Family Group Sheet

Husband's Full Name Robert Cleveland (p.1 of 2) **Chart No.**

Husband's Data	Day Month Year	City, Town or Place	County or Province, etc.	State or Country	Add. Info. on Husband
Birth	Jan 8, 1744	Blue Run, Orange County, VA			
Chr'nd					
Marr.	c1769				
Death	Apr, 1812	Wilkes County, NC			
Burial		Lewis Fork, Wilkes County, NC			

Places of Residence

Occupation Church Affiliation Military Rec. Capt. Rev. / King's Mt.

Other wives, if any. No. (1) (2) etc. Make separate sheet for each marr. 2. Sarah Johnson ("Sallie")

His Father John Cleveland, Sr. Mother's Maiden Name Elizabeth Coffey

Wife's Full Maiden Name Alice Mathis ("Aley")

Wife's Data	Day Month Year	City, Town or Place	County or Province, etc.	State or Country	Add. Info. on Wife
Birth	Dec 11, 1750	KY			d. 2 weeks
Chr'nd					after giving
Death	Dec 18, 1791	Lewis Fork, Wilkes County, NC			birth to
Burial		Lewis Fork, Wilkes County, NC			twins; only
					one twin lived

Places of Residence

Occupation Church Affiliation Military Rec.

Other husbands, if any. No. (1) (2) etc. Make separate sheet for each marr.

Her Father Mother's Maiden Name

Sex	Children's Names in Full (Arranged in order of birth)	Children's Data	Day Month Year	City, Town or Place	County or Province, etc.	State or Country	Add. Info on Children
	1 Mathis	Birth	Sept 30, 1770	Wilkes County, NC			merchant;
		Marr.	unm.				unm.
	Full Name of Spouse	Death	before 1812	Charleston, SC			
		Burial					
	2 Larkin	Birth	Oct 31, 1772	Wilkes County, NC			
		Marr.	Fall, 1803	Oglethorpe County, GA			
	Full Name of Spouse	Death	Apr 19, 1852	Nixburgh, Coosa County, AL			
	Sarah Buchanan	Burial					
	3 Jeremiah	Birth	Dec 7, 1774	Wilkes County, NC			
		Marr.	Aug 31, 1801				
	Full Name of Spouse	Death	Dec 2, 1845	Greenville, SC			
	Sarah ("Sallie") Vannoy	Burial		Springwood Cemetery, Greenville, SC			
	4 Nancy	Birth	Mar 9, 1777	Wilkes County, NC (Lewis Fork)			
		Marr.	1795				
	Full Name of Spouse	Death	Feb 1, 1846	Mulberry Creek, NC			
	John Ashley Reynolds*	Burial					
	5 Presley	Birth	Sept 16, 1779	Wilkes County, NC (Lewis Fork)			inherited
		Marr.	1814	Wilkes County, NC			his father's
	Full Name of Spouse	Death	Oct 31, 1861	Monroe County, TN			plantation
	Elizabeth Johnson	Burial		Old Sweetwater Cemetery			
	6 Eli	Birth	Oct 1, 1781	Wilkes County, NC (Lewis Fork)			
		Marr.	Dec 29, 1803	TN			
	Full Name of Spouse	Death	Nov 23, 1859	Philadelphia, TN			
	Polly Ragan (Regan)	Burial		Old Sweetwater Cem Sweetwater, Madisonville, TN			
	7 Elizabeth	Birth	July 15, 1782/3	Wilkes County, NC (Lewis Fork)			
		Marr.	May 13, 1803	Wilkes County, NC			
	Full Name of Spouse	Death	Nov 4, 1850	Lewis Fork, NC			
	John Yates, Jr.**	Burial					
	8 Jesse	Birth	Feb 8, 1785	Wilkes County, NC (Lewis Fork)			
		Marr.	Aug 8, 1814	Greenville, SC			
	Full Name of Spouse	Death	Nov 3, 1851	Spartanburg, SC			
	Mary Blossingame	Burial		Magnolia Cemetery, Spartanburg, SC			

Compiler *John Ashley Reynolds g'son of John and Rebecca Jenkins Reynolds of Wilkes County, NC

Address

City, State, Zip

Date

Notes ** bought Cleveland plantation from Presley (who was living in TN) – John & Elizabeth's son Jesse Yates occupied plantation in 1885

P.O. Box 368, Logan, UT 84321. Publishers of *The Genealogical Helper*. Send for a free catalogue with list and full descriptions of many genealogical aids.

Husband's Full Name

Additional Children and Sources:

Husband's name | **Wife's name**

Sex	Children's Names in Full (Arranged in order of birth)	Children's Data	Day Month Year	City, Town or Place County or Province, etc. State or Country	Add. Info on Children
	9 Martin	Birth	Jan 7, 1787	Wilkes County, NC (Lewis Fork)	Wife 2:
		Marr.	1808	Wilkes County NC	Anna Griffith
	Full Name of Spouse	Death	June 17, 1849	Grainger County, TN	McPheeters
	Mary Gambrell	Burial			m. Oct 9, 1832
	10 Sarah Jane	Birth	Nov 10, 1789	Wilkes County, NC (Lewis Fork)	SC; son Lewis
		Marr.			in TX 1836; inherited
	Full Name of Spouse	Death	June 8, 1876		Austin, TX, land from
	Jesse Reator	Burial	(1855?)		uncle Alfred Cleveland
	11 Alice ("Aley")	Birth	Nov 2, 1790	Wilkes County, NC (Lewis Fork)	
		Marr.	June 10, 1807		
	Full Name of Spouse	Death		Wilkes County, NC	
	Morton Jones, Jr.	Burial			
	12 Mary	Birth	Dec 2, 1791	Wilkes County, NC (Lewis Fork)	m. 2 Lewis
		Marr.	1810-1815		Cockrell
	Full Name of Spouse	Death	Oct 11, 1850	Greenville, SC	
	Alexander Robbs	Burial			
	13 Infant (Mary's twin)	Birth	Dec 2, 1791	Wilkes County, NC (Lewis Fork)	
		Marr.			
	Full Name of Spouse	Death	Dec 18, 1791	Wilkes County, NC (Lewis Fork)	
		Burial			
*	14 William Johnson	Birth	1768/1770-75	Rowan, Wilkes County, NC	m. 2 Martha
		Marr.	<1800		"Patsy" Burrus
	Full Name of Spouse	Death	Aug 1834 1837	Smith County, TN	
	Martha Martin	Burial			
	15	Birth			
		Marr.			
	Full Name of Spouse	Death			
		Burial			

Sources for Husband:

Sources for Wife:

Sources for Children: * not on most lists of children of Robert but appears to have been established by DAR as "approved line"

Additional Information:

Family Group Sheet

Husband's Full Name Robert Cleveland (p.2 of 2) **Chart No.**

Husband's Data	Day Month Year	City, Town or Place	County or Province, etc.	State or Country	Add. Info. on Husband
Birth	Jan 8, 1744	Blue Run, Orange County, VA			
Chr'nd					
Marr.	~~[illegible]~~	1792-1795			
Death	Apr, 1812	Wilkes County, NC			
Burial					

Places of Residence

Occupation Church Affiliation Military Rec. Capt. Rev. / King's Mt

Other wives, if any. No. (1) (2) etc. Make separate sheet for each marr. 1. Alice Mathis ("Aley")

His Father John Cleveland, Sr. Mother's Maiden Name Elizabeth Coffey

Wife's Full Maiden Name Sarah Johnson ("Sallie")

Wife's Data	Day Month Year	City, Town or Place	County or Province, etc.	State or Country	Add. Info. on Wife
Birth		Wilkes County, NC			
Chr'nd					
Death	after 1812	Monroe County, TN (at home of her daughter Fanny)			
Burial					

Places of Residence

Occupation Church Affiliation Military Rec.

Other husbands, if any. No. (1) (2) etc. Make separate sheet for each marr.

Her Father Mother's Maiden Name

Sex	Children's Names in Full (Arranged in order of birth)	Children's Data	Day Month Year	City, Town or Place	County or Province, etc.	State or Country	Add. Info on Children
	1 James Harvey	Birth	Jan 10, 1796	Wilkes County, NC (Lewis Fork)			
		Marr.	May 16, 1822				
	Full Name of Spouse	Death	July 13, 1842	Minden, LA			
	Sarah Waddy Thompson	Burial					
	2 Fanny	Birth	Oct 11, 1797	Wilkes County, NC (Lewis Fork)			Husband 2:
		Marr.	1812	Rocky Hill, Wilkes County, NC			C. I. Parker
	Full Name of Spouse	Death	Apr 2, 1884	Coltewah, James County, TN			m. 1835
	E. B. Watkins	Burial					
	3 Alfred*	Birth	Nov 27, 1800	Wilkes County, NC (Lewis Fork)			unm.
		Marr.					
	Full Name of Spouse	Death	after 1837	TX			
		Burial					
	4 Benjamin Franklin	Birth	Jan 2, 1804	Wilkes County, NC (Lewis Fork)			became ward
		Marr.					of Edmond
	Full Name of Spouse	Death		Laurens County, SC			Jones Feb 6,
	Tabitha Saxon	Burial					1822
	5	Birth					
		Marr.					
	Full Name of Spouse	Death					
		Burial					
	6	Birth					
		Marr.					
	Full Name of Spouse	Death					
		Burial					
	7	Birth					
		Marr.					
	Full Name of Spouse	Death					
		Burial					
	8	Birth					
		Marr.					
	Full Name of Spouse	Death					
		Burial					

Compiler * Alfred Cleveland: after fighting in Rev, lived w/ nephew Lewis Rector, who inherited his Austin, TX, land grant. Jan 30, 1821, Wilkes County, NC, William Johnson appt. his guardian.

Address

City, State, Zip

Date

Notes:

P.O. Box 368, Logan, UT 84321. Publishers of *The Genealogical Helper*. Send for a free catalogue with list and full descriptions of more genealogical aids.

Husband's Full Name

Additional Children and Sources:

Husband's name **Wife's name**

Sex	Children's Names in Full (Arranged in order of birth)	Children's Data	Day Month Year	City, Town or Place	County or Province, etc.	State or Country	Add. Info on Children
	9	Birth					
		Marr.					
	Full Name of Spouse	Death					
		Burial					
	10	Birth					
		Marr.					
	Full Name of Spouse	Death					
		Burial					
	11	Birth					
		Marr.					
	Full Name of Spouse	Death					
		Burial					
	12	Birth					
		Marr.					
	Full Name of Spouse	Death					
		Burial					
	13	Birth					
		Marr.					
	Full Name of Spouse	Death					
		Burial					
	14	Birth					
		Marr.					
	Full Name of Spouse	Death					
		Burial					
	15	Birth					
		Marr.					
	Full Name of Spouse	Death					
		Burial					

Sources for Husband:

Sources for Wife:

Sources for Children:

Additional Information:

Family Group Sheet

Husband's Full Name Larkin Cleveland **Chart No.**

Husband's Data	Day Month Year	City, Town or Place	County or Province, etc.	State or Country	Add. Info. on Husband
Birth	Oct 31, 1772	Wilkes County, NC			"prominent
Chr'nd					& much
Marr.	Fall, 1803	Oglethorpe County, GA			esteemed"
Death	Apr 19, 1852	Nixburgh, Coosa County, AL			
Burial					

Places of Residence NJ, PA, VA, SC, TN, OH, NC, GA, AL

Occupation Planter/AL legislator Church Affiliation Military Rec.

Other wives, if any. No. (1) (2) etc.
Make separate sheet for each marr.

His Father Robert Cleveland Mother's Maiden Name Alice Mathis

Wife's Full Maiden Name Sarah Buchanan

Wife's Data	Day Month Year	City, Town or Place	County or Province, etc.	State or Country	Add. Info. on Wife
Birth	Sept 5, 1787	Oglethorpe County, GA			
Chr'nd					
Death	1856	Nixburgh, Coosa County, AL			
Burial					

Places of Residence

Occupation Church Affiliation Military Rec.

Other husbands, if any. No. (1) (2) etc.
Make separate sheet for each marr.

Her Father Mother's Maiden Name

Sex	Children's Names in Full (Arrange in order of birth)	Children's Data	Day Month Year	City, Town or Place	County or Province, etc.	State or Country	Add. info. on Children
	1 Polly M.	Birth	Oct 25, 1804	Clark County, GA			
		Marr.					
	Full Name of Spouse	Death	Dec 21, 1804	Clark County, GA			
		Burial					
	2 Caroline	Birth	June 14, 1806	Clark County, GA			
		Marr.	Apr 27, 1826	Montgomery County, AL			
	Full Name of Spouse	Death	Apr 13, 1855	Rockford, AL			
	Ebenezer Pond	Burial					
	3 Joseph B.	Birth	Sept 12, 1808	Clark County, GA			
		Marr.					unm.
	Full Name of Spouse	Death	Nov 28, 1844	Rockford, Coosa County, AL			
		Burial					
	4 Robert Walter	Birth	Nov 22, 1810	Clark County, GA			
		Marr.	Dec, 1832	Jackson County, AL			
	Full Name of Spouse	Death	Sept 6, 1844	Rockford, AL			
	Adaline Bulger	Burial					
	5 Matthew	Birth	June 11, 1813	Clark County, GA			
		Marr.					
	Full Name of Spouse	Death	Nov 28, 1814				
		Burial					
	6 Alley M.	Birth	Dec 13, 1815	Montgomery County, AL			
		Marr.					
	Full Name of Spouse	Death	Jan 9, 1817				
		Burial					
	7 Benjamin Franklin	Birth	Jan 22, 1818	Montgomery County, AL			
		Marr.	Dec 17, 1840	Coosa County, AL			
	Full Name of Spouse	Death	Aug 6, 1848	Nixburgh, AL			
	Mrs. Elenor Axa Pond Topping	Burial					
	8 Jesse	Birth	Apr 5, 1820	Montgomery County, AL			
		Marr.					
	Full Name of Spouse	Death	Oct, 1826	Montgomery County, AL			
		Burial					

Compiler Notes:

Address

City, State, Zip

Date

P.O. Box 368, Logan, UT 84321. Publishers of The Genealogical Helper. Send for a free catalogue with list and full descriptions of many genealogical aids.

Husband's Full Name _____

Additional Children and Sources:

Husband's name

Wife's name

Sex	Childrens Names in Full (Arrange in order of birth)	Childrens Data	Day Month Year	City, Town or Place County or Province, etc. State or Country	Add. info. on Chi
	9 Sidney	Birth	May 30, 1822	Montgomery County, AL	
		Marr.			
	Full Name of Spouse	Death	Oct 12, 1831	Nixburgh, Coosa County, AL	
		Burial			
	10 David Bartlett	Birth	Feb 19, 1825	Nixburgh, Coosa County, AL	m. 2 Amanda
		Marr.		Northwestern TX	Conatser
	Full Name of Spouse	Death	May 13, 1869	Hill County, TX	
	Mary E. Mullins	Burial			
	11 James Harvey	Birth	Jan 1, 1829	Montgomery County, AL	
		Marr.	Nov 11, 1847	Coosa County, AL	
	Full Name of Spouse	Death	Dec, 1869	Edinburgh, Leake County, MS	
	Mary Jane Graves	Burial			
	12	Birth			
		Marr.			
	Full Name of Spouse	Death			
		Burial			
	13	Birth			
		Marr.			
	Full Name of Spouse	Death			
		Burial			
	14	Birth			
		Marr.			
	Full Name of Spouse	Death			
		Burial			
	15	Birth			
		Marr.			
	Full Name of Spouse	Death			
		Burial			

Sources for Husband:

Sources for Wife:

Sources for Children:

Additional Information:

Family Group Sheet

Husband's Full Name Ebenezer Pond **Chart No.**

Husband's Data	Day Month Year	City, Town or Place	County or Province, etc.	State or Country	Add. Info. on Husband
Birth	May 3, 1799	VT			Kept hotel & p.o. at Wetumpka, AL
Chr'nd					
Marr.	Apr 27, 1826	Montgomery County, AL			
Death	June 3, 1878	Rockford, AL			
Burial					

Places of Residence Richmond, VA; Columbia, SC

Occupation judge, farmer Church Affiliation Military Rec.

Other wives, if any. No. (1) (2) etc
Make separate sheet for each marr.

His Father Adam Pond Mother's Maiden Name Sarah Billings

Wife's Full Maiden Name Caroline Cleveland

Wife's Data	Day Month Year	City, Town or Place	County or Province, etc	State or Country	Add. Info. on Wife
Birth	June 14, 1806	Clark County, GA			
Chr'nd					
Death	Apr 13, 1855	Rockford, AL			
Burial					

Places of Residence

Occupation Church Affiliation Military Rec.

Other husbands, if any. No. (1) (2) etc
Make separate sheet for each marr.

Her Father Larkin Cleveland Mother's Maiden Name Sarah Buchanan

Sex	Children's Names in Full (Arrange in order of birth)	Children's Data	Day Month Year	City, Town or Place	County or Province, etc.	State or Country	Add. info. on Children
	1 Sarah Jane	Birth	Aug 29, 1827	Montgomery, AL			
		Marr.					
	Full Name of Spouse	Death	Sept, 1828	Montgomery, AL			
		Burial					
	2 Mary Ann Rebecca	Birth	Aug 27, 1829	Montgomery County, AL			
		Marr.					
	Full Name of Spouse	Death	Mar 1, 1834	Wetumpka, AL			
		Burial					
	3 William Larkin	Birth	Sept 22, 1831	Wetumpka, AL			
		Marr.	Fall, 1855	Tyler, Smith County, TX			
	Full Name of Spouse Emma B. Bates	Death	1864	Wood County, TX			
		Burial					
	4 Joseph Ebenezer	Birth	June 2, 1834	Wetumpka, AL			
		Marr.	Winter, 1854	Rockford, AL			
	Full Name of Spouse Ellen Temperance Lee	Death					
		Burial					
	5 Fannie Ellen	Birth	July 14, 1836	Wetumpka, AL			
		Marr.	Jan 21, 1857	Rockford, AL			
	Full Name of Spouse Isam Leonadus Lee	Death					
		Burial					
	6 Henry Wright	Birth	Oct 10, 1839	Rockford, AL			
		Marr.	Dec 24, 1867				
	Full Name of Spouse Martha Ann Wilson	Death					
		Burial					
	7 Cynthia Ann	Birth	Apr 21, 1842	Rockford, AL			
		Marr.	June, 1858				
	Full Name of Spouse James F. McLane	Death					
		Burial					
	8 George Harvey	Birth	Dec 17, 1845	Rockford, AL			2nd wife:
		Marr.	1866				Mary Brasier m. 1871
	Full Name of Spouse Mollie J. Childerson	Death					
		Burial					

Compiler

Address

City, State, Zip

Date

Notes: * Of Shelby Iron Works, Shelby County, AL

Husband's Full Name _____

Genealogical Helper, Genealogical Helper Publishers, P.O. Box 368, Logan, UT 84321. Publisher of The Genealogical Helper. Send for a free catalogue with list and full descriptions of many genealogical aids.

Additional Children and Sources:

Husband's name _____ Wife's name _____

Sex	Children's Names in Full (Arrange in order of birth)	Children's Data	Day Month Year	City, Town or Place County or Province, etc. State or Country	Add. info. on Chi
	9	Birth			
		Marr.			
	Full Name of Spouse	Death			
		Burial			
	10	Birth			
		Marr.			
	Full Name of Spouse	Death			
		Burial			
	11	Birth			
		Marr.			
	Full Name of Spouse	Death			
		Burial			
	12	Birth			
		Marr.			
	Full Name of Spouse	Death			
		Burial			
	13	Birth			
		Marr.			
	Full Name of Spouse	Death			
		Burial			
	14	Birth			
		Marr.			
	Full Name of Spouse	Death			
		Burial			
	15	Birth			
		Marr.			
	Full Name of Spouse	Death			
		Burial			

Sources for Husband:

Sources for Wife:

Sources for Children:

Additional Information:

Family Group Sheet

Husband's Full Name Joseph Ebenezer Pond **Chart No.**

Husband's Data	Day Month Year	City, Town or Place	County or Province, etc.	State or Country	Add. Info. on Husband
Birth	June 2, 1834	Wetumpka, AL			
Chr'nd					
Marr.	Winter, 1854	Rockford, AL			
Death					
Burial					

Places of Residence Moulton, Lawrence County, AL

Occupation Church Affiliation Military Rec.

Other wives, if any. No. (1) (2) etc.
Make separate sheet for each marr.

His Father Ebenezer Pond Mother's Maiden Name Caroline Cleveland

Wife's Full Maiden Name Ellen Temperance Lee

Wife's Data	Day Month Year	City, Town or Place	County or Province, etc.	State or Country	Add. Info. on Wife
Birth					
Chr'nd					
Death					
Burial					

Places of Residence

Occupation Church Affiliation Military Rec.

Other husbands, if any. No. (1) (2) etc.
Make separate sheet for each marr.

Her Father Mother's Maiden Name

Sex	Children's Names in Full (Arranged in order of birth)	Children's Data	Day Month Year	City, Town or Place	County or Province, etc.	State or Country	Add. Info on Children
	1 William Ebenezer	Birth	July, 1858				2 children; of Moulton, Lawrence Co., AL
		Marr.	1881				
	Full Name of Spouse	Death					
	Fannie Glenn*	Burial					
	2	Birth					
		Marr.					
	Full Name of Spouse	Death					
		Burial					
	3	Birth					
		Marr.					
	Full Name of Spouse	Death					
		Burial					
	4	Birth					
		Marr.					
	Full Name of Spouse	Death					
		Burial					
	5	Birth					
		Marr.					
	Full Name of Spouse	Death					
		Burial					
	6	Birth					
		Marr.					
	Full Name of Spouse	Death					
		Burial					
	7	Birth					
		Marr.					
	Full Name of Spouse	Death					
		Burial					
	8	Birth					
		Marr.					
	Full Name of Spouse	Death					
		Burial					

Compiler * Fannie Glenn of Jefferson County, AL

Address

City, State, Zip

Date

Notes:

Form A100, Family Group Sheet by The Everton Publishers, P.O. Box 368, Logan, UT 84321. Publishers of *The Genealogical Helper*. Send for a free catalogue with list and full descriptions of many genealogical aids.

Husband's Full Name _____

Additional Children and Sources:

Husband's name **Wife's name**

Sex	Children's Names in Full (Arranged in order of birth)	Children's Data	Day Month Year	City, Town or Place County or Province, etc. State or Country	Add. Info on Children
	9	Birth			
		Marr.			
	Full Name of Spouse	Death			
		Burial			
	10	Birth			
		Marr.			
	Full Name of Spouse	Death			
		Burial			
	11	Birth			
		Marr.			
	Full Name of Spouse	Death			
		Burial			
	12	Birth			
		Marr.			
	Full Name of Spouse	Death			
		Burial			
	13	Birth			
		Marr.			
	Full Name of Spouse	Death			
		Burial			
	14	Birth			
		Marr.			
	Full Name of Spouse	Death			
		Burial			
	15	Birth			
		Marr.			
	Full Name of Spouse	Death			
		Burial			

Sources for Husband:

Sources for Wife:

Sources for Children:

Additional Information:

Family Group Sheet

Husband's Full Name Isam Leonadus Lee **Chart No.**

Husband's Data	Day Month Year	City, Town or Place	County or Province, etc.	State or Country	Add. Info. on Husband
Birth					
Chr'nd					
Marr.	Jan 21, 1857	Rockford, AL			
Death	Sept 21, 1878				
Burial					

Places of Residence

Occupation | Church Affiliation | Military Rec.

Other wives, if any. No. (1) (2) etc.
Make separate sheet for each marr.

His Father | Mother's Maiden Name

Wife's Full Maiden Name Fannie Ellen Pond

Wife's Data	Day Month Year	City, Town or Place	County or Province, etc.	State or Country	Add. Info. on Wife
Birth	July 14, 1836	Wetumpka, AL			
Chr'nd					
Death					
Burial					

Places of Residence

Occupation | Church Affiliation | Military Rec.

Other husbands, if any. No. (1) (2) etc.
Make separate sheet for each marr.

Her Father Ebenezer Pond | Mother's Maiden Name Caroline Cleveland

Sex	Children's Names in Full (Arranged in order of birth)	Children's Data	Day Month Year	City, Town or Place	County or Province, etc.	State or Country	Add. Info on Children
	1 Caroline Eunice	Birth	Mar 24, 1858	Rockford, AL			unm.
		Marr.					
	Full Name of Spouse	Death					
		Burial					
	2 Dixie Ann	Birth	Feb., 1862	Rockford, AL			
		Marr.					
	Full Name of Spouse	Death	Oct 2, 1881				
		Burial					
	3 Mollie Jessie	Birth	May 1, 1866	Rockford, AL			
		Marr.					
	Full Name of Spouse	Death					
		Burial					
m	4	Birth	Sept 27, 1838	Rockford, AL			
		Marr.					
	Full Name of Spouse	Death	Oct 4, 1838				
		Burial					
	5	Birth					
		Marr.					
	Full Name of Spouse	Death					
		Burial					
	6	Birth					
		Marr.					
	Full Name of Spouse	Death					
		Burial					
	7	Birth					
		Marr.					
	Full Name of Spouse	Death					
		Burial					
	8	Birth					
		Marr.					
	Full Name of Spouse	Death					
		Burial					

Compiler | Notes:

Address

City, State, Zip

Date

Form A100, Family Group Sheet ©1971 The Church of Jesus Christ of Latter-Day Saints. P.O. Box 26481, Salt Lake City, UT 84126. Distribution of this form is discouraged. Helpful: Send for a free catalogue with list and full descriptions of more genealogical aids.

Husband's Full Name _____

Additional Children and Sources:

Husband's name **Wife's name**

Sex	Children's Names in Full (Arranged in order of birth)	Children's Data	Day Month Year	City, Town or Place County or Province, etc. State or Country	Add. Info on Children
	9	Birth			
		Marr.			
	Full Name of Spouse	Death			
		Burial			
	10	Birth			
		Marr.			
	Full Name of Spouse	Death			
		Burial			
	11	Birth			
		Marr.			
	Full Name of Spouse	Death			
		Burial			
	12	Birth			
		Marr.			
	Full Name of Spouse	Death			
		Burial			
	13	Birth			
		Marr.			
	Full Name of Spouse	Death			
		Burial			
	14	Birth			
		Marr.			
	Full Name of Spouse	Death			
		Burial			
	15	Birth			
		Marr.			
	Full Name of Spouse	Death			
		Burial			

Sources for Husband:

Sources for Wife:

Sources for Children:

Additional Information:

Family Group Sheet

Husband's Full Name Henry Wright Pond **Chart No.**

Husband's Data	Day Month Year	City, Town or Place	County or Province, etc.	State or Country	Add. Info. on Husband
Birth	Oct 10, 1839	Rockford, AL			captured at Gettysburg July 1, 1863 paroled from Johnson's Island OH, Mar 1865
Chr'nd					
Marr.	Dec 24, 1867				
Death					
Burial					

Places of Residence Rockford, AL; Packwood, Talladega County, AL

Occupation Lawyer, trader Church Affiliation Military Rec. CSA (July 1861 - Mar 1865)

Other wives, if any. No. (1) (2) etc.
Make separate sheet for each marr.

His Father Ebenezer Pond Mother's Maiden Name Caroline Cleveland

Wife's Full Maiden Name Martha Ann Wilson

Wife's Data	Day Month Year	City, Town or Place	County or Province, etc.	State or Country	Add. Info. on Wife
Birth	1842	Coosa County, AL			
Chr'nd					
Death					
Burial					

Places of Residence

Occupation Church Affiliation Military Rec.

Other husbands, if any. No. (1) (2) etc.
Make separate sheet for each marr.

Her Father William A. Wilson Mother's Maiden Name Ann Harkins

Sex	Children's Names in Full (Arranged in order of birth)	Children's Data	Day Month Year	City, Town or Place	County or Province, etc.	State or Country	Add. Info on Children
	1 Beulah Olevia	Birth	1868				
	Full Name of Spouse	Marr.					
		Death					
		Burial					
	2 Caroline Oletia	Birth	1870				
	Full Name of Spouse	Marr.					
		Death					
		Burial					
	3 Henry Wilson	Birth	1872				
	Full Name of Spouse	Marr.					
		Death					
		Burial					
	4 William David	Birth	1874				
	Full Name of Spouse	Marr.					
		Death					
		Burial					
	5 Birchard	Birth	1876				
	Full Name of Spouse	Marr.					
		Death					
		Burial					
m	6	Birth					
		Marr.					d. young
	Full Name of Spouse	Death					
		Burial					
	7 Jesse Ebenezer	Birth	1879				
	Full Name of Spouse	Marr.					
		Death					
		Burial					
	8 Luther	Birth	1882				
	Full Name of Spouse	Marr.					
		Death					
		Burial					

Compiler Notes:

Address

City, State, Zip

Date

Form A100. Family Group Sheet by The Everton Publishers, P.O. Box 368, Logan, UT 84321. Publishers of *The Genealogical Helper*. Send for a free catalogue with list and full description of over one-hundred aids.

Husband's Full Name _____

Additional Children and Sources:

Husband's name **Wife's name**

Sex	Children's Names in Full (Arranged in order of birth)	Children's Data	Day Month Year	City, Town or Place County or Province, etc. State or Country	Add. Info on Children
	9	Birth			
		Marr.			
	Full Name of Spouse	Death			
		Burial			
	10	Birth			
		Marr.			
	Full Name of Spouse	Death			
		Burial			
	11	Birth			
		Marr.			
	Full Name of Spouse	Death			
		Burial			
	12	Birth			
		Marr.			
	Full Name of Spouse	Death			
		Burial			
	13	Birth			
		Marr.			
	Full Name of Spouse	Death			
		Burial			
	14	Birth			
		Marr.			
	Full Name of Spouse	Death			
		Burial			
	15	Birth			
		Marr.			
	Full Name of Spouse	Death			
		Burial			

Sources for Husband:

Sources for Wife:

Sources for Children:

Additional Information:

Family Group Sheet

Husband's Full Name James F. McLane **Chart No.**

Husband's Data	Day Month Year	City, Town or Place	County or Province, etc.	State or Country	Add. Info. on Husband
Birth					
Chr'nd					
Marr.	June, 1858				
Death					
Burial					

Places of Residence Talladega, AL

Occupation Church Affiliation Military Rec.

Other wives, if any. No. (1) (2) etc.
Make separate sheet for each marr.

His Father Mother's Maiden Name

Wife's Full Maiden Name Cynthia Ann Pond

Wife's Data	Day Month Year	City, Town or Place	County or Province, etc.	State or Country	Add. Info. on Wife
Birth	Apr 21, 1842	Rockford, AL			
Chr'nd					
Death					
Burial					

Places of Residence

Occupation Church Affiliation Military Rec.

Other husbands, if any. No. (1) (2) etc.
Make separate sheet for each marr.

Her Father Ebenezer Pond Mother's Maiden Name Caroline Cleveland

Sex	Children's Names in Full (Arranged in order of birth)	Children's Data	Day Month Year	City, Town or Place County or Province, etc. State or Country	Add. Info on Children
	1 Charles Pond	Birth	July, 1859	Talladega, AL	Shelby Iron Works (AL) in 1885
		Marr.			
	Full Name of Spouse	Death			
		Burial			
	2 James H.	Birth	Dec. 23, 1861	Talladega, AL	
		Marr.	Dec 23, 1884	Shelby Iron Works, AL	
	Full Name of Spouse Beulah Dupree	Death			
		Burial			
	3	Birth			
		Marr.			
	Full Name of Spouse	Death			
		Burial			
	4	Birth			
		Marr.			
	Full Name of Spouse	Death			
		Burial			
	5	Birth			
		Marr.			
	Full Name of Spouse	Death			
		Burial			
	6	Birth			
		Marr.			
	Full Name of Spouse	Death			
		Burial			
	7	Birth			
		Marr.			
	Full Name of Spouse	Death			
		Burial			
	8	Birth			
		Marr.			
	Full Name of Spouse	Death			
		Burial			

Compiler Notes:

Address

City, State, Zip

Date

Form A100, Family Group Sheet by The Everton Publishers, P.O. Box 368, Logan, UT 84321. Publishers of *The Genealogical Helper*. Send for a free catalogue with list and full descriptions of many genealogical aids.

Husband's Full Name _____

Additional Children and Sources:

Husband's name

Wife's name

Sex	Children's Names in Full (Arranged in order of birth)	Children's Data	Day Month Year	City, Town or Place County or Province, etc. State or Country	Add. Info on Children
	9	Birth			
		Marr.			
	Full Name of Spouse	Death			
		Burial			
	10	Birth			
		Marr.			
	Full Name of Spouse	Death			
		Burial			
	11	Birth			
		Marr.			
	Full Name of Spouse	Death			
		Burial			
	12	Birth			
		Marr.			
	Full Name of Spouse	Death			
		Burial			
	13	Birth			
		Marr.			
	Full Name of Spouse	Death			
		Burial			
	14	Birth			
		Marr.			
	Full Name of Spouse	Death			
		Burial			
	15	Birth			
		Marr.			
	Full Name of Spouse	Death			
		Burial			

Sources for Husband:

Sources for Wife:

Sources for Children:

Additional Information:

Family Group Sheet

Husband's Full Name George Harvey Pond **Chart No.**

Husband's Data	Day Month Year	City, Town or Place	County or Province, etc.	State or Country	Add. Info. on Husband
Birth	Dec 17, 1845	Rockford, AL			
Chr'nd					
Marr.	1866				
Death					
Burial					

Places of Residence

Occupation Church Affiliation Military Rec.

Other wives, if any. No. (1) (2) etc. Make separate sheet for each marr. 2. Mary Brasier (m. 1871) of Shelby Iron Works, Shelby County, AL

His Father Ebenezer Pond Mother's Maiden Name Caroline Cleveland

Wife's Full Maiden Name Mollie J. Childerson

Wife's Data	Day Month Year	City, Town or Place	County or Province, etc.	State or Country	Add. Info. on Wife
Birth		Talladega, AL			
Chr'nd					
Death	1868				
Burial					

Places of Residence

Occupation Church Affiliation Military Rec.

Other husbands, if any. No. (1) (2) etc. Make separate sheet for each marr.

Her Father Mother's Maiden Name

Sex	Children's Names in Full (Arranged in order of birth)	Children's Data	Day Month Year	City, Town or Place	County or Province, etc.	State or Country	Add. Info on Children
	1 Minnie	Birth	1867				
		Marr.					
	Full Name of Spouse	Death					
		Burial					
	2	Birth					
		Marr.					
	Full Name of Spouse	Death					
		Burial					
	3	Birth					
		Marr.					
	Full Name of Spouse	Death					
		Burial					
	4	Birth					
		Marr.					
	Full Name of Spouse	Death					
		Burial					
	5	Birth					
		Marr.					
	Full Name of Spouse	Death					
		Burial					
	6	Birth					
		Marr.					
	Full Name of Spouse	Death					
		Burial					
	7	Birth					
		Marr.					
	Full Name of Spouse	Death					
		Burial					
	8	Birth					
		Marr.					
	Full Name of Spouse	Death					
		Burial					

Compiler Notes:

Address

City, State, Zip

Date

Form A100. Family Group Sheet by The Everton Publishers, P.O. Box 368, Logan, UT 84321. Publishers of *The Genealogical Helper*. Send for a free catalogue with list and full descriptions of many genealogical aids.

Husband's Full Name _____

Additional Children and Sources:

Husband's name **Wife's name**

Sex	Children's Names in Full (Arranged in order of birth)	Children's Data	Day Month Year	City, Town or Place County or Province, etc. State or Country	Add. Info on Children
	9	Birth			
		Marr.			
	Full Name of Spouse	Death			
		Burial			
	10	Birth			
		Marr.			
	Full Name of Spouse	Death			
		Burial			
	11	Birth			
		Marr.			
	Full Name of Spouse	Death			
		Burial			
	12	Birth			
		Marr.			
	Full Name of Spouse	Death			
		Burial			
	13	Birth			
		Marr.			
	Full Name of Spouse	Death			
		Burial			
	14	Birth			
		Marr.			
	Full Name of Spouse	Death			
		Burial			
	15	Birth			
		Marr.			
	Full Name of Spouse	Death			
		Burial			

Sources for Husband:

Sources for Wife:

Sources for Children:

Additional Information:

Family Group Sheet

Husband's Full Name Robert Walker Cleveland **Chart No.**

Husband's Data	Day Month Year	City, Town or Place	County or Province, etc.	State or Country	Add. Info. on Husband
Birth	Nov 22, 1810	Clark County, GA			"much esteemed"
Chr'nd					
Marr.	Dec, 1832	Jackson County, AL			
Death	Sept 6, 1844	Rockford, AL			
Burial					

Places of Residence Coosa County, AL

Occupation countyclerk Church Affiliation M.E. church Military Rec.

Other wives, if any. No. (1) (2) etc.
Make separate sheet for each marr.

His Father Larkin Cleveland Mother's Maiden Name Sarah Buchanan

Wife's Full Maiden Name Adaline Bulger

Wife's Data	Day Month Year	City, Town or Place	County or Province, etc.	State or Country	Add. Info. on Wife
Birth	Sept 14, 1812				
Chr'nd					
Death					
Burial					

Places of Residence

Occupation Church Affiliation Military Rec.

Other husbands, if any. No. (1) (2) etc.
Make separate sheet for each marr.

Her Father John Roderic Bulger Mother's Maiden Name Elizabeth Clark

Sex	Children's Names in Full (Arranged in order of birth)	Children's Data	Day Month Year	City, Town or Place	County or Province, etc.	State or Country	Add. Info on Children
	1 Sarah	Birth	Oct 28, 1833				
		Marr.					
	Full Name of Spouse	Death	Nov 16, 1837				
		Burial					
	2 Joseph	Birth	Mar 4, 1836				
		Marr.					
	Full Name of Spouse	Death	Nov 16, 1837				
		Burial					
	3 Elizabeth	Birth	Sept 26, 1838				
		Marr.		Rockford, AL			
	Full Name of Spouse	Death	Feb 13, 1863	Rockford, AL			
	E. R. Vernon *	Burial					
	4 Robert Walker	Birth	June 9, 1841				
		Marr.	Dec 24, 1867	Rockford, AL			
	Full Name of Spouse	Death					
	Elizabeth Adaline Porter	Burial					
	5 Mariah	Birth	Mar 26, 1844				
		Marr.					
	Full Name of Spouse	Death	Mar 27, 1844				
		Burial					
	6 Caroline Jane	Birth	Apr 6, 1845				Henry of Georgiana, Butler County, AL
		Marr.	June 9, 1862				
	Full Name of Spouse	Death					
	Henry Clay Parker	Burial					
	7	Birth					
		Marr.					
	Full Name of Spouse	Death					
		Burial					
	8	Birth					
		Marr.					
	Full Name of Spouse	Death					
		Burial					

Compiler * E.R. Vernon: son of _____ *

Address Elizabeth Cleveland Vernon.

City, State, Zip

Date

Notes:

Husband's Full Name _____

Form A100. Family Group Sheet by The Everton Publishers, P.O. Box 368, Logan, UT 84321. Publishers of *The Genealogical Helper*. Send for a free catalogue with list and full descriptions of many genealogical aids.

Additional Children and Sources:

Husband's name

Wife's name

Sex	Children's Names in Full (Arranged in order of birth)	Children's Data	Day Month Year	City, Town or Place County or Province, etc. State or Country	Add. Info on Children
	9	Birth			
		Marr.			
	Full Name of Spouse	Death			
		Burial			
	10	Birth			
		Marr.			
	Full Name of Spouse	Death			
		Burial			
	11	Birth			
		Marr.			
	Full Name of Spouse	Death			
		Burial			
	12	Birth			
		Marr.			
	Full Name of Spouse	Death			
		Burial			
	13	Birth			
		Marr.			
	Full Name of Spouse	Death			
		Burial			
	14	Birth			
		Marr.			
	Full Name of Spouse	Death			
		Burial			
	15	Birth			
		Marr.			
	Full Name of Spouse	Death			
		Burial			

Sources for Husband:

Sources for Wife:

Sources for Children:

Additional Information:

Family Group Sheet

Husband's Full Name E. R. Vernon

Chart No.

Husband's Data	Day Month Year	City, Town or Place	County or Province, etc.	State or Country	Add. Info. on Husband
Birth					
Chr'nd					
Marr.		Rockford, AL			
Death					
Burial					

Places of Residence

Occupation | Church Affiliation | Military Rec.

Other wives, if any. No. (1) (2) etc.
Make separate sheet for each marr.

His Father Vernon | Mother's Maiden Name Elixabeth Cleveland

Wife's Full Maiden Name Elixabeth Cleveland

Wife's Data	Day Month Year	City, Town or Place	County or Province, etc.	State or Country	Add. Info. on Wife
Birth	Sept 26, 1838				
Chr'nd					
Death	Feb 13, 1863	Rockford, AL			
Burial					

Places of Residence

Occupation | Church Affiliation | Military Rec.

Other husbands, if any. No. (1) (2) etc.
Make separate sheet for each marr.

Her Father Robert Walker Cleveland | Mother's Maiden Name Adaline Burger

Sex	Children's Names in Full (Arranged in order of birth)	Children's Data	Day Month Year	City, Town or Place	County or Province, etc.	State or Country	Add. Info on Children
	1 George Robert	Birth	Mar 15, 1862				
		Marr.					
	Full Name of Spouse	Death					
		Burial					
	2	Birth					
		Marr.					
	Full Name of Spouse	Death					
		Burial					
	3	Birth					
		Marr.					
	Full Name of Spouse	Death					
		Burial					
	4	Birth					
		Marr.					
	Full Name of Spouse	Death					
		Burial					
	5	Birth					
		Marr.					
	Full Name of Spouse	Death					
		Burial					
	6	Birth					
		Marr.					
	Full Name of Spouse	Death					
		Burial					
	7	Birth					
		Marr.					
	Full Name of Spouse	Death					
		Burial					
	8	Birth					
		Marr.					
	Full Name of Spouse	Death					
		Burial					

Compiler | Notes:

Address

City, State, Zip

Date

Husband's Full Name _____

Form A100, Family Group Sheet © The Publishers of The Genealogical Helper, P.O. Box 251, Logan, UT 84321. Send for a free catalogue with list and full descriptions of more genealogical aids.

Additional Children and Sources:

Husband's name **Wife's name**

Sex	Children's Names in Full (Arranged in order of birth)	Children's Data	Day Month Year	City, Town or Place County or Province, etc. State or Country	Add. Info on Children
	9	Birth			
		Marr.			
	Full Name of Spouse	Death			
		Burial			
	10	Birth			
		Marr.			
	Full Name of Spouse	Death			
		Burial			
	11	Birth			
		Marr.			
	Full Name of Spouse	Death			
		Burial			
	12	Birth			
		Marr.			
	Full Name of Spouse	Death			
		Burial			
	13	Birth			
		Marr.			
	Full Name of Spouse	Death			
		Burial			
	14	Birth			
		Marr.			
	Full Name of Spouse	Death			
		Burial			
	15	Birth			
		Marr.			
	Full Name of Spouse	Death			
		Burial			

Sources for Husband:

Sources for Wife:

Sources for Children:

Additional Information:

Family Group Sheet

Husband's Full Name Robert Walter Cleveland **Chart No.**

Husband's Data	Day Month Year	City, Town or Place	County or Province, etc.	State or Country	Add. Info. on Husband
Birth	June 9, 1841				
Chr'nd					
Marr.	Dec 24, 1867	Rockford, AL			
Death					
Burial					

Places of Residence

Occupation Church Affiliation Military Rec.

Other wives, if any. No. (1) (2) etc.
Make separate sheet for each marr.

His Father Robert Walter Cleveland Mother's Maiden Name Adaline Bulger

Wife's Full Maiden Name Elizabeth Adaline Porter

Wife's Data	Day Month Year	City, Town or Place	County or Province, etc.	State or Country	Add. Info. on Wife
Birth	Sept 21, 1843	Coosa County, AL			
Chr'nd					
Death					
Burial					

Places of Residence

Occupation Church Affiliation Military Rec.

Other husbands, if any. No. (1) (2) etc.
Make separate sheet for each marr.

Her Father Spratley Jefferson Porter Mother's Maiden Name Charlotte Ann Darsey

Sex	Children's Names in Full (Arranged in order of birth)	Children's Data	Day Month Year	City, Town or Place	County or Province, etc.	State or Country	Add. Info on Children
	1 William Walter	Birth	Sept 4, 1868	Rockford, AL			
	Full Name of Spouse	Marr.					
		Death	July 25, 1870	Rockford, AL			
		Burial					
	2 Larkin Spratley	Birth	Mar 11, 1870	Rockford, AL			
	Full Name of Spouse	Marr.					
		Death					
		Burial					
	3 Daisy	Birth	Sept 23, 1873	Rockford, AL			
	Full Name of Spouse	Marr.					
		Death					
		Burial					
	4	Birth					
	Full Name of Spouse	Marr.					
		Death					
		Burial					
	5	Birth					
	Full Name of Spouse	Marr.					
		Death					
		Burial					
	6	Birth					
	Full Name of Spouse	Marr.					
		Death					
		Burial					
	7	Birth					
	Full Name of Spouse	Marr.					
		Death					
		Burial					
	8	Birth					
	Full Name of Spouse	Marr.					
		Death					
		Burial					

Compiler Notes:

Address

City, State, Zip

Date

Form A100. Family Group Sheet by The Everton Publishers, P.O. Box 368, Logan, UT 84321. Publishers of *The Genealogical Helper*. Send for a free catalogue with list and full descriptions of many genealogical aids.

Husband's Full Name _____

Additional Children and Sources:

Husband's name **Wife's name**

Sex	Children's Names in Full (Arranged in order of birth)	Children's Data	Day Month Year	City, Town or Place County or Province, etc. State or Country	Add. Info on Children
	9	Birth			
		Marr.			
	Full Name of Spouse	Death			
		Burial			
	10	Birth			
		Marr.			
	Full Name of Spouse	Death			
		Burial			
	11	Birth			
		Marr.			
	Full Name of Spouse	Death			
		Burial			
	12	Birth			
		Marr.			
	Full Name of Spouse	Death			
		Burial			
	13	Birth			
		Marr.			
	Full Name of Spouse	Death			
		Burial			
	14	Birth			
		Marr.			
	Full Name of Spouse	Death			
		Burial			
	15	Birth			
		Marr.			
	Full Name of Spouse	Death			
		Burial			

Sources for Husband:

Sources for Wife:

Sources for Children:

Additional Information:

Family Group Sheet

Husband's Full Name Benjamin Franklin Cleveland **Chart No.**

Husband's Data	Day Month Year	City, Town or Place	County or Province, etc.	State or Country	Add. Info. on Husband
Birth	Jan 22, 1818	Montgomery County, AL			
Chr'nd					
Marr.	Dec 17, 1840	Coosa County, AL			
Death	Aug 6, 1848	Nixburgh, AL			
Burial					

Places of Residence

Occupation farmer Church Affiliation Military Rec.

Other wives, if any. No. (1) (2) etc.
Make separate sheet for each marr.

His Father Larkin Cleveland Mother's Maiden Name Sarah Buchanan

Wife's Full Maiden Name Elenor Axa Pond

Wife's Data	Day Month Year	City, Town or Place	County or Province, etc.	State or Country	Add. Info. on Wife
Birth	Oct 14, 1810	Weathersfield, VT			by 1st husb: Jennie Topping b. 1838 (CT) d. 1862 (AL)
Chr'nd					
Death	Oct 17, 1881	Childersburg, Talladega County, AL			
Burial					

Places of Residence

Occupation Church Affiliation Military Rec.

Other husbands, if any. No. (1) (2) etc.
Make separate sheet for each marr. 1. Edward Topping / 3. a Lyle

Her Father Adam Pond Mother's Maiden Name Sarah Billings

Sex	Children's Names in Full (Arranged in order of birth)	Children's Data	Day Month Year	City, Town or Place	County or Province, etc.	State or Country	Add. Info on Children
	1 Sarah Buchanan	Birth	Sept 21, 1841				m. 2nd: Wm Henry Montgomery Feb 6, 1876 Charleston & Spartanburg, SC & TX
		Marr.	Sept 28, 1859	Talladega, AL			
	Full Name of Spouse	Death					
	John Potts Rawdon	Burial					
	2 Annabella	Birth	Oct, 1844				
		Marr.	June, 1878	Cross Plains, Calhoun County, AL			
	Full Name of Spouse	Death	Sept 4, 1884	Wildwood, Sumter County, FL			
	William T. Little	Burial					
	3 Mary Douglas	Birth	July, 1848				
		Marr.	Sept 11, 1871	AL			
	Full Name of Spouse	Death					
	James S. Sharp	Burial					
	4 Emma Harriet	Birth	Aug 9, 1849				
		Marr.	Apr 8, 1868	Childersburg, AL			
	Full Name of Spouse	Death	Nov 21, 1879	Childersburg, AL			
	Joseph Keith	Burial					
	5	Birth					
		Marr.					
	Full Name of Spouse	Death					
		Burial					
	6	Birth					
		Marr.					
	Full Name of Spouse	Death					
		Burial					
	7	Birth					
		Marr.					
	Full Name of Spouse	Death					
		Burial					
	8	Birth					
		Marr.					
	Full Name of Spouse	Death					
		Burial					

Compiler Notes:

Address

City, State, Zip

Date

Form A100. Family Group Sheet by The Everton Publishers, P.O. Box 368, Logan, UT 84321. Publishers of *The Genealogical Helper*. Send for a free catalogue with list and full descriptions of many genealogical aids.

Husband's Full Name _____

Additional Children and Sources:

Husband's name **Wife's name**

Sex	Children's Names in Full (Arranged in order of birth)	Children's Data	Day Month Year	City, Town or Place County or Province, etc. State or Country	Add. Info on Children
	9	Birth			
		Marr.			
	Full Name of Spouse	Death			
		Burial			
	10	Birth			
		Marr.			
	Full Name of Spouse	Death			
		Burial			
	11	Birth			
		Marr.			
	Full Name of Spouse	Death			
		Burial			
	12	Birth			
		Marr.			
	Full Name of Spouse	Death			
		Burial			
	13	Birth			
		Marr.			
	Full Name of Spouse	Death			
		Burial			
	14	Birth			
		Marr.			
	Full Name of Spouse	Death			
		Burial			
	15	Birth			
		Marr.			
	Full Name of Spouse	Death			
		Burial			

Sources for Husband:

Sources for Wife:

Sources for Children:

Additional Information:

Family Group Sheet

Husband's Full Name John Potts Rawdon **Chart No.**

Husband's Data	Day Month Year	City, Town or Place	County or Province, etc.	State or Country	Add. Info. on Husband
Birth		SC			
Chr'nd					
Marr.	Sept 28, 1859	Talladega, AL			
Death	Nov 23, 1862	Childersburg, AL			
Burial					

Places of Residence

Occupation Church Affiliation Military Rec.

Other wives, if any. No. (1) (2) etc.
Make separate sheet for each marr.

His Father Mother's Maiden Name

Wife's Full Maiden Name Sarah Buchanan Cleveland (p. 1 of 2)

Wife's Data	Day Month Year	City, Town or Place	County or Province, etc.	State or Country	Add. Info. on Wife
Birth	Sept 21, 1841				
Chr'nd					
Death					
Burial					

Places of Residence

Occupation Church Affiliation Military Rec.

Other husbands, if any. No. (1) (2) etc.
Make separate sheet for each marr. 2. William Henry Montgomery (m. Feb. 6, 1876)

Her Father Benjamin Franklin Cleveland Mother's Maiden Name Elenor Axa Pond

Sex	Children's Name in Full (Arranged in order of birth)	Children's Data	Day Month Year	City, Town or Place	County or Province, etc.	State or Country	Add. Info on Children
	1 Ethel	Birth	July 20, 1860				ed. at U of KY (Lexington); of Angus, Crenshaw Co., AL
		Marr.	Oct 26, 1879				
	Full Name of Spouse	Death					
	Justus MacBarnes	Burial					
	2 Jefferson Davis	Birth	Nov 23, 1861				Gainesville, TX
		Marr.					
	Full Name of Spouse	Death					
		Burial					
	3	Birth					
		Marr.					
	Full Name of Spouse	Death					
		Burial					
	4	Birth					
		Marr.					
	Full Name of Spouse	Death					
		Burial					
	5	Birth					
		Marr.					
	Full Name of Spouse	Death					
		Burial					
	6	Birth					
		Marr.					
	Full Name of Spouse	Death					
		Burial					
	7	Birth					
		Marr.					
	Full Name of Spouse	Death					
		Burial					
	8	Birth					
		Marr.					
	Full Name of Spouse	Death					
		Burial					

Compiler Notes:

Address

City, State, Zip

Date

Form A100, Family Group Sheet by The Everton Publishers, P.O. Box 368, Logan, UT 84321. Publishers of The Genealogical Helper. Send for a free catalogue with list and full description of more genealogical aids.

Husband's Full Name

Additional Children and Sources:

Husband's name **Wife's name**

Sex	Children's Names in Full (Arranged in order of birth)	Children's Data	Day Month Year	City, Town or Place County or Province, etc. State or Country	Add. Info on Children
	9	Birth			
		Marr.			
	Full Name of Spouse	Death			
		Burial			
	10	Birth			
		Marr.			
	Full Name of Spouse	Death			
		Burial			
	11	Birth			
		Marr.			
	Full Name of Spouse	Death			
		Burial			
	12	Birth			
		Marr.			
	Full Name of Spouse	Death			
		Burial			
	13	Birth			
		Marr.			
	Full Name of Spouse	Death			
		Burial			
	14	Birth			
		Marr.			
	Full Name of Spouse	Death			
		Burial			
	15	Birth			
		Marr.			
	Full Name of Spouse	Death			
		Burial			

Sources for Husband:

Sources for Wife:

Sources for Children:

Additional Information:

Family Group Sheet

Husband's Full Name William Henry Montgomery **Chart No.**

Husband's Data	Day Month Year	City, Town or Place	County or Province, etc.	State or Country	Add. Info. on Husband
Birth	Nov 14, 1844	Hardin County, KY			
Chr'nd					
Marr.	Feb 6, 1876				
Death					
Burial					

Places of Residence

Occupation Church Affiliation Military Rec.

Other wives, if any. No. (1) (2) etc.
Make separate sheet for each marr.

His Father James Edward Montgomery Mother's Maiden Name Elixa Sims

Wife's Full Maiden Name Sarah Buchanan Cleveland

Wife's Data	Day Month Year	City, Town or Place	County or Province, etc.	State or Country	Add. Info. on Wife
Birth	Sept 21, 1841				
Chr'nd					
Death					
Burial					

Places of Residence

Occupation Church Affiliation Military Rec.

Other husbands, if any. No. (1) (2) etc.
Make separate sheet for each marr. 1. John Potts Rawdon (m. Sept 28, 1859)

Her Father Benjamin Franklin Cleveland Mother's Maiden Name Elenor Axa Pond

Sex	Children's Names in Full (Arranged in order of birth)	Children's Data	Day Month Year	City, Town or Place	County or Province, etc.	State or Country	Add. Info on Children
	1 Nellie Pauline	Birth	Dec 11, 1876				
		Marr.					
	Full Name of Spouse	Death					
		Burial					
	2 Emma Florence	Birth	July 26, 1880				
		Marr.					
	Full Name of Spouse	Death					
		Burial					
	3	Birth					
		Marr.					
	Full Name of Spouse	Death					
		Burial					
	4	Birth					
		Marr.					
	Full Name of Spouse	Death					
		Burial					
	5	Birth					
		Marr.					
	Full Name of Spouse	Death					
		Burial					
	6	Birth					
		Marr.					
	Full Name of Spouse	Death					
		Burial					
	7	Birth					
		Marr.					
	Full Name of Spouse	Death					
		Burial					
	8	Birth					
		Marr.					
	Full Name of Spouse	Death					
		Burial					

Compiler Notes:

Address

City, State, Zip

Date

Form A100, Family Group Sheet by The Everton Publishers, P.O. Box 368, Logan, UT 84321. Publishers of *The Genealogical Helper*. Send for a free catalogue with list and full descriptions of more genealogical aids.

Husband's Full Name _____

Additional Children and Sources:

Husband's name **Wife's name**

Sex	Children's Names in Full (Arranged in order of birth)	Children's Data	Day Month Year	City, Town or Place	County or Province, etc.	State or Country	Add. Info on Children
	9	Birth					
		Marr.					
	Full Name of Spouse	Death					
		Burial					
	10	Birth					
		Marr.					
	Full Name of Spouse	Death					
		Burial					
	11	Birth					
		Marr.					
	Full Name of Spouse	Death					
		Burial					
	12	Birth					
		Marr.					
	Full Name of Spouse	Death					
		Burial					
	13	Birth					
		Marr.					
	Full Name of Spouse	Death					
		Burial					
	14	Birth					
		Marr.					
	Full Name of Spouse	Death					
		Burial					
	15	Birth					
		Marr.					
	Full Name of Spouse	Death					
		Burial					

Sources for Husband:

Sources for Wife:

Sources for Children:

Additional Information:

Family Group Sheet

Husband's Full Name James S. Sharp **Chart No.**

Husband's Data	Day Month Year	City, Town or Place	County or Province, etc.	State or Country	Add. Info. on Husband
Birth					
Chr'nd					
Marr.	Sept 11, 1871	AL			
Death					
Burial					

Places of Residence Wildwood, Sumter County, FL

Occupation Church Affiliation Military Rec.

Other wives, if any. No. (1) (2) etc.
Make separate sheet for each marr.

His Father Mother's Maiden Name

Wife's Full Maiden Name Mary Douglas Cleveland

Wife's Data	Day Month Year	City, Town or Place	County or Province, etc.	State or Country	Add. Info. on Wife
Birth	July, 1848				
Chr'nd					
Death					
Burial					

Places of Residence

Occupation Church Affiliation Military Rec.

Other husbands, if any. No. (1) (2) etc.
Make separate sheet for each marr.

Her Father Benjamin Franklin Cleveland Mother's Maiden Name Elenor Axa Pond

Sex	Children's Names in Full (Arranged in order of birth)	Children's Data	Day Month Year	City, Town or Place	County or Province, etc.	State or Country	Add. Info on Children
	1 Edward Rawdon	Birth					
		Marr.					
	Full Name of Spouse	Death					
		Burial					
	2 Sydney B.	Birth					
		Marr.					
	Full Name of Spouse	Death					
		Burial					
	3 Maurice M.	Birth					
		Marr.					
	Full Name of Spouse	Death					
		Burial					
	4 Victor V.	Birth					
		Marr.					
	Full Name of Spouse	Death					
		Burial					
	5 Mable C.	Birth					
		Marr.					
	Full Name of Spouse	Death					
		Burial					
	6 Felix Little	Birth					
		Marr.					
	Full Name of Spouse	Death					
		Burial					
	7	Birth					
		Marr.					
	Full Name of Spouse	Death					
		Burial					
	8	Birth					
		Marr.					
	Full Name of Spouse	Death					
		Burial					

Compiler Notes:

Address

City, State, Zip

Date

Form A100. Family Group Sheet by The Everton Publishers, P.O. Box 368, Logan, UT 84321. Publishers of *The Genealogical Helper*. Send for a free catalogue with list and full descriptions of many genealogical aids.

Husband's Full Name _____

Additional Children and Sources:

Husband's name **Wife's name**

Sex	Children's Names in Full (Arranged in order of birth)	Children's Data	Day Month Year	City, Town or Place County or Province, etc. State or Country	Add. Info on Children
	9	Birth			
		Marr.			
	Full Name of Spouse	Death			
		Burial			
	10	Birth			
		Marr.			
	Full Name of Spouse	Death			
		Burial			
	11	Birth			
		Marr.			
	Full Name of Spouse	Death			
		Burial			
	12	Birth			
		Marr.			
	Full Name of Spouse	Death			
		Burial			
	13	Birth			
		Marr.			
	Full Name of Spouse	Death			
		Burial			
	14	Birth			
		Marr.			
	Full Name of Spouse	Death			
		Burial			
	15	Birth			
		Marr.			
	Full Name of Spouse	Death			
		Burial			

Sources for Husband:

Sources for Wife:

Sources for Children:

Additional Information:

Family Group Sheet

Husband's Full Name Joseph Keith **Chart No.**

Husband's Data	Day Month Year	City, Town or Place	County or Province, etc.	State or Country	Add. Info. on Husband
Birth					
Chr'nd					
Marr.	Apr 8, 1868	Childersburg, AL			
Death					
Burial					

Places of Residence

Occupation Church Affiliation Military Rec.

Other wives, if any. No. (1) (2) etc.
Make separate sheet for each marr.

His Father Mother's Maiden Name

Wife's Full Maiden Name Emma Harriet Cleveland

Wife's Data	Day Month Year	City, Town or Place	County or Province, etc.	State or Country	Add. Info. on Wife
Birth	Aug 9, 1849				
Chr'nd					
Death	Nov 21, 1879	Childersburg, AL			
Burial					

Places of Residence

Occupation Church Affiliation Military Rec.

Other husbands, if any. No. (1) (2) etc.
Make separate sheet for each marr.

Her Father Benjamin Franklin Cleveland Mother's Maiden Name Elenor Axa Pond

Sex	Children's Names in Full (Arranged in order of birth)	Children's Data	Day Month Year	City, Town or Place	County or Province, etc.	State or Country	Add. Info on Children
	1 Percy Cleveland	Birth	June 3, 1869				of Selma, AL
		Marr.					
	Full Name of Spouse	Death					
		Burial					
	2	Birth					
		Marr.					
	Full Name of Spouse	Death					
		Burial					
	3	Birth					
		Marr.					
	Full Name of Spouse	Death					
		Burial					
	4	Birth					
		Marr.					
	Full Name of Spouse	Death					
		Burial					
	5	Birth					
		Marr.					
	Full Name of Spouse	Death					
		Burial					
	6	Birth					
		Marr.					
	Full Name of Spouse	Death					
		Burial					
	7	Birth					
		Marr.					
	Full Name of Spouse	Death					
		Burial					
	8	Birth					
		Marr.					
	Full Name of Spouse	Death					
		Burial					

Compiler Notes:

Address

City, State, Zip

Date

Form A100, Family Group Sheet by The Everton Publishers, P.O. Box 368, Logan, Utah 84321. Publisher of The Genealogical Helper. Send for a free catalogue with list and full descriptions of many genealogical aids.

Husband's Full Name _____

Additional Children and Sources:

Husband's name **Wife's name**

Sex	Children's Names in Full (Arranged in order of birth)	Children's Data	Day Month Year	City, Town or Place County or Province, etc. State or Country	Add. Info on Children
	9	Birth			
		Marr.			
	Full Name of Spouse	Death			
		Burial			
	10	Birth			
		Marr.			
	Full Name of Spouse	Death			
		Burial			
	11	Birth			
		Marr.			
	Full Name of Spouse	Death			
		Burial			
	12	Birth			
		Marr.			
	Full Name of Spouse	Death			
		Burial			
	13	Birth			
		Marr.			
	Full Name of Spouse	Death			
		Burial			
	14	Birth			
		Marr.			
	Full Name of Spouse	Death			
		Burial			
	15	Birth			
		Marr.			
	Full Name of Spouse	Death			
		Burial			

Sources for Husband:

Sources for Wife:

Sources for Children:

Additional Information:

Family Group Sheet

Husband's Full Name David Bartlett Cleveland (p. 1 of 2) **Chart No.**

Husband's Data	Day Month Year	City, Town or Place	County or Province, etc.	State or Country	Add. Info. on Husband
Birth	Feb 19, 1825	Nixburgh, Coosa County, AL			Had much land; surveyed western counties
Chr'nd					
Marr.		Northwestern TX		1st county clerk of Palo Pinto County, TX	
Death	May 13, 1869	Hill County, TX			
Burial					

Places of Residence

Occupation leader of TX Rangers rancher Church Affiliation Military Rec. ~~Confederate capt.~~ Served in Mex. War

Other wives, if any. No. (1) (2) etc. Make separate sheet for each marr. 2. Amanda Conatser

His Father Larkin Cleveland Mother's Maiden Name Sarah Buchanan

Wife's Full Maiden Name Mary E. Mullins

Wife's Data	Day Month Year	City, Town or Place	County or Province, etc.	State or Country	Add. Info. on Wife
Birth	June 10, 1831	Jasper, Marion County, TN			
Chr'nd					
Death	1863-8				
Burial					

Places of Residence

Occupation Church Affiliation Military Rec.

Other husbands, if any. No. (1) (2) etc. Make separate sheet for each marr.

Her Father Morgan Mullins Mother's Maiden Name

Sex	Children's Names in Full (Arranged in order of birth)	Children's Data	Day Month Year	City, Town or Place	County or Province, etc.	State or Country	Add. Info on Children
	1 John Mullins	Birth	Sept 1, 1859				Of Hill County, TX
	Full Name of Spouse	Marr.					
		Death					
		Burial					
	2 William Larkin	Birth	1863				Of Whitney, Hill County, TX
	Full Name of Spouse	Marr.					
		Death					
		Burial					
	3	Birth	Sons raised by grandfather, Morgan Mullins, after deaths of David & Mary.				
	Full Name of Spouse	Marr.					
		Death					
		Burial					
	4	Birth					
	Full Name of Spouse	Marr.					
		Death					
		Burial					
	5	Birth					
	Full Name of Spouse	Marr.					
		Death					
		Burial					
	6	Birth					
	Full Name of Spouse	Marr.					
		Death					
		Burial					
	7	Birth					
	Full Name of Spouse	Marr.					
		Death					
		Burial					
	8	Birth					
	Full Name of Spouse	Marr.					
		Death					
		Burial					

Compiler Notes:

Address

City, State, Zip

Date

Form A100. Family Group Sheet by The Everton Publishers, P.O. Box 368, Logan, UT 84321. Publishers of *The Genealogical Helper*. Send for a free catalogue with list and full descriptions of many genealogical aids.

Husband's Full Name _____

Additional Children and Sources:

Husband's name **Wife's name**

Sex	Children's Names in Full (Arranged in order of birth)	Children's Data	Day Month Year	City, Town or Place County or Province, etc. State or Country	Add. Info on Children
	9	Birth			
		Marr.			
	Full Name of Spouse	Death			
		Burial			
	10	Birth			
		Marr.			
	Full Name of Spouse	Death			
		Burial			
	11	Birth			
		Marr.			
	Full Name of Spouse	Death			
		Burial			
	12	Birth			
		Marr.			
	Full Name of Spouse	Death			
		Burial			
	13	Birth			
		Marr.			
	Full Name of Spouse	Death			
		Burial			
	14	Birth			
		Marr.			
	Full Name of Spouse	Death			
		Burial			
	15	Birth			
		Marr.			
	Full Name of Spouse	Death			
		Burial			

Sources for Husband:

Sources for Wife:

Sources for Children:

Additional Information:

Family Group Sheet

Husband's Full Name David Bartlett Cleveland (p. 2 of 2) **Chart No.**

Husband's Data	Day Month Year	City, Town or Place	County or Province, etc.	State or Country	Add. Info. on Husband
Birth	19 Feb 1825	Nixburgh, Coosa County, AL		1st county clerk of Palo Pinto County, TX	Had much land; surveyed western counties
Chr'nd					
Marr.					
Death	13 May 1869	Hill County, TX			
Burial					

Places of Residence

Occupation leader of TX Rangers rancher Church Affiliation Military Rec. ~~Confederate captain~~ Served in Mex War

Other wives if any No. (1) (2) etc. Make separate sheet for each marr. 1. Mary E. Mullins

His Father Larkin Cleveland Mother's Maiden Name Sarah Buchanan

Wife's Full Maiden Name Amanda Conatser

Wife's Data	Day Month Year	City, Town or Place	County or Province, etc	State or Country	Add. Info. on Wife
Birth					
Chr'nd					
Death					
Burial					

Places of Residence

Occupation Church Affiliation Military Rec.

Other husbands, if any No. (1) (2) etc. Make separate sheet for each marr.

Her Father Mother's Maiden Name

Sex	Children's Names in Full (Arrange in order of birth)	Children's Data	Day Month Year	City, Town or Place	County or Province, etc.	State or Country	Add. info. on Children
	1 Sarah "Sallie" David	Birth	1869				of TX
		Marr.					
	Full Name of Spouse	Death					
		Burial					
	2	Birth					
		Marr.					
	Full Name of Spouse	Death					
		Burial					
	3	Birth					
		Marr.					
	Full Name of Spouse	Death					
		Burial					
	4	Birth					
		Marr.					
	Full Name of Spouse	Death					
		Burial					
	5	Birth					
		Marr.					
	Full Name of Spouse	Death					
		Burial					
	6	Birth					
		Marr.					
	Full Name of Spouse	Death					
		Burial					
	7	Birth					
		Marr.					
	Full Name of Spouse	Death					
		Burial					
	8	Birth					
		Marr.					
	Full Name of Spouse	Death					
		Burial					

Compiler Notes:

Address

City, State, Zip

Date

Form A100. Family Group Sheet by The Everton Publishers, P.O. Box 368, Logan, UT 84321. Publishers of The Genealogical Helper. Send for a free catalogue with list and full descriptions of many genealogical aids.

Husband's Full Name _____

Additional Children and Sources:

Husband's name

Wife's name

Sex	Children's Names in Full (Arrange in order of birth)	Children's Data	Day Month Year	City, Town or Place County or Province, etc. State or Country	Add. info. on Children
	9	Birth			
		Marr.			
	Full Name of Spouse	Death			
		Burial			
	10	Birth			
		Marr.			
	Full Name of Spouse	Death			
		Burial			
	11	Birth			
		Marr.			
	Full Name of Spouse	Death			
		Burial			
	12	Birth			
		Marr.			
	Full Name of Spouse	Death			
		Burial			
	13	Birth			
		Marr.			
	Full Name of Spouse	Death			
		Burial			
	14	Birth			
		Marr.			
	Full Name of Spouse	Death			
		Burial			
	15	Birth			
		Marr.			
	Full Name of Spouse	Death			
		Burial			

Sources for Husband:

Sources for Wife:

Sources for Children:

Additional Information:

Family Group Sheet

Husband's Full Name James Harvey Cleveland **Chart No.**

Husband's Data	Day Month Year	City, Town or Place	County or Province, etc.	State or Country	Add. Info. on Husband
Birth	Jan 1, 1829	Montgomery County, AL			voted Dem. when dangerous to vote that way - Rep. secret society to defeat South
Chr'nd					
Marr.	Nov 11, 1847	Coosa County, AL			
Death	Dec, 1869	Edinburgh, Leake County, MS			
Burial					

Places of Residence

Occupation teacher, farmer, census taker, sheriff Church Affiliation Military Rec. CSA

Other wives, if any. No. (1) (2) etc.
Make separate sheet for each marr.

His Father Larkin Cleveland Mother's Maiden Name Sarah Buchanan

Wife's Full Maiden Name Mary Jane Graves

Wife's Data	Day Month Year	City, Town or Place	County or Province, etc.	State or Country	Add. Info. on Wife
Birth	Nov 25, 1828	Nixburg, AL			
Chr'nd					
Death					
Burial					

Places of Residence

Occupation Church Affiliation Military Rec.

Other husbands, if any. No. (1) (2) etc.
Make separate sheet for each marr.

Her Father John Kirk Graves Mother's Maiden Name Celia Ann Jones

Sex	Children's Names in Full (Arranged in order of birth)	Children's Data	Day Month Year	City, Town or Place	County or Province, etc.	State or Country	Add. Info on Children
	1 James Henry	Birth	Aug 22, 1848	Nixburg, AL			
		Marr.	Oct 4, 1874	Edinburgh, MS			
	Full Name of Spouse	Death	Jan 24, 1897				
	Willie Irene Jay	Burial					
	2 William Benjamin	Birth	Oct 20, 1850	Nixburg, AL			
		Marr.	June 1, 1874	Leake County, MS			
	Full Name of Spouse	Death					
	Mary Ellen Barr	Burial					
	3 Mary Emergene	Birth	Nov 28, 1853	Nixburg, AL			
		Marr.	Aug 27, 1876	Coosa, Leake County, MS			
	Full Name of Spouse	Death					
	Elijah Wilbanks Horne	Burial					
	4 Minnie Louella	Birth	Jan 1, 1869	Nixburg, AL			
		Marr.					
	Full Name of Spouse	Death					
		Burial					
	5	Birth					
		Marr.					
	Full Name of Spouse	Death					
		Burial					
	6	Birth					
		Marr.					
	Full Name of Spouse	Death					
		Burial					
	7	Birth					
		Marr.					
	Full Name of Spouse	Death					
		Burial					
	8	Birth					
		Marr.					
	Full Name of Spouse	Death					
		Burial					

Compiler Notes:

Address

City, State, Zip

Date

Husband's Full Name _____

Form 4100, Family Group Sheet © 1982 The Boston Furniture, Co. Box 1, Lexington, MA 02173. Publisher of the Genealogical Helper. Send for a free catalogue with list and full descriptions of many genealogical aids.

Additional Children and Sources:

Husband's name **Wife's name**

Sex	Children's Names in Full (Arranged in order of birth)	Children's Data	Day Month Year	City, Town or Place County or Province, etc. State or Country	Add. Info on Children
	9	Birth			
		Marr.			
	Full Name of Spouse	Death			
		Burial			
	10	Birth			
		Marr.			
	Full Name of Spouse	Death			
		Burial			
	11	Birth			
		Marr.			
	Full Name of Spouse	Death			
		Burial			
	12	Birth			
		Marr.			
	Full Name of Spouse	Death			
		Burial			
	13	Birth			
		Marr.			
	Full Name of Spouse	Death			
		Burial			
	14	Birth			
		Marr.			
	Full Name of Spouse	Death			
		Burial			
	15	Birth			
		Marr.			
	Full Name of Spouse	Death			
		Burial			

Sources for Husband:

Sources for Wife:

Sources for Children:

Additional Information:

Family Group Sheet

Husband's Full Name James Henry Cleveland **Chart No.**

Husband's Data	Day Month Year	City, Town or Place	County or Province, etc.	State or Country	Add. Info. on Husband
Birth	Aug 22, 1848	Nixburg, AL			
Chr'nd					
Marr.	Oct 4, 1874	Edinburgh, MS			
Death	Jan 24, 1897				
Burial					

Places of Residence Hattiesburg, MS; Uvalde, Uvalde County, TX

Occupation printer, photographer, jeweler, engineer, merchant Church Affiliation Military Rec.

Other wives, if any. No. (1) (2) etc.
Make separate sheet for each marr.

His Father James Harvey Cleveland Mother's Maiden Name Mary Jane Graves

Wife's Full Maiden Name Willie Irene Jay

Wife's Data	Day Month Year	City, Town or Place	County or Province, etc.	State or Country	Add. Info. on Wife
Birth	Feb 4, 1848	Edinburgh, MS			
Chr'nd					
Death					
Burial					

Places of Residence

Occupation Church Affiliation Military Rec.

Other husbands, if any. No. (1) (2) etc.
Make separate sheet for each marr.

Her Father William Brown Jay Mother's Maiden Name Ruth Smiley Reid

Sex	Children's Names in Full (Arranged in order of birth)	Children's Data	Day Month Year	City, Town or Place	County or Province, etc.	State or Country	Add. Info on Children
	1 Robert Bruce	Birth	Feb 1, 1876				
		Marr.					
	Full Name of Spouse	Death					
		Burial					
	2 Henry Leroy	Birth	Feb 25, 1882				
		Marr.					
	Full Name of Spouse	Death					
		Burial					
	3	Birth					
		Marr.					
	Full Name of Spouse	Death					
		Burial					
	4	Birth					
		Marr.					
	Full Name of Spouse	Death					
		Burial					
	5	Birth					
		Marr.					
	Full Name of Spouse	Death					
		Burial					
	6	Birth					
		Marr.					
	Full Name of Spouse	Death					
		Burial					
	7	Birth					
		Marr.					
	Full Name of Spouse	Death					
		Burial					
	8	Birth					
		Marr.					
	Full Name of Spouse	Death					
		Burial					

Compiler	Notes:
Address	
City, State, Zip	
Date	

Form A100, Family Group Sheet by The Everton Publishers, P.O. Box 368, Logan, UT 84321. Publishers of *The Genealogical Helper*. Send for a free catalogue with list and full description of many genealogical aids.

Husband's Full Name _____

Additional Children and Sources:

Husband's name **Wife's name**

Sex	Children's Names in Full (Arranged in order of birth)	Children's Data	Day Month Year	City, Town or Place County or Province, etc. State or Country	Add. Info on Children
	9	Birth			
		Marr.			
	Full Name of Spouse	Death			
		Burial			
	10	Birth			
		Marr.			
	Full Name of Spouse	Death			
		Burial			
	11	Birth			
		Marr.			
	Full Name of Spouse	Death			
		Burial			
	12	Birth			
		Marr.			
	Full Name of Spouse	Death			
		Burial			
	13	Birth			
		Marr.			
	Full Name of Spouse	Death			
		Burial			
	14	Birth			
		Marr.			
	Full Name of Spouse	Death			
		Burial			
	15	Birth			
		Marr.			
	Full Name of Spouse	Death			
		Burial			

Sources for Husband:

Sources for Wife:

Sources for Children:

Additional Information:

Family Group Sheet

Husband's Full Name William Benjamin Cleveland **Chart No.**

Husband's Data	Day Month Year	City, Town or Place	County or Province, etc.	State or Country	Add. Info. on Husband
Birth	Oct 20, 1850	Nixburg, AL			
Chr'nd					
Marr.	June 1, 1874	Leake County, MS			
Death					
Burial					

Places of Residence Ellisville, Jones County, MS

Occupation Farmer Church Affiliation Military Rec.

Other wives, if any. No. (1) (2) etc.
Make separate sheet for each marr.

His Father James Harvey Cleveland Mother's Maiden Name Mary Jane Graves

Wife's Full Maiden Name Mary Ellen Barr

Wife's Data	Day Month Year	City, Town or Place	County or Province, etc.	State or Country	Add. Info. on Wife
Birth		Neshoba County, MS			
Chr'nd					
Death					
Burial					

Places of Residence

Occupation Church Affiliation Military Rec.

Other husbands, if any. No. (1) (2) etc.
Make separate sheet for each marr.

Her Father Humphreys Barr Mother's Maiden Name Rebecca Roper

Sex	Children's Names in Full (Arranged in order of birth)	Children's Data	Day Month Year	City, Town or Place	County or Province, etc.	State or Country	Add. Info on Children
	1 Oscar Oliver	Birth	Oct 9, 1875				
		Marr.					
	Full Name of Spouse	Death					
		Burial					
	2 Leumas Dawson	Birth	Mar 25, 1878				
		Marr.					
	Full Name of Spouse	Death					
		Burial					
	3 Daisy Eveline	Birth	Oct 20, 1880				
		Marr.					
	Full Name of Spouse	Death					
		Burial					
	4 Otho Carson	Birth	June 14, 1883				
		Marr.					
	Full Name of Spouse	Death					
		Burial					
	5	Birth					
		Marr.					
	Full Name of Spouse	Death					
		Burial					
	6	Birth					
		Marr.					
	Full Name of Spouse	Death					
		Burial					
	7	Birth					
		Marr.					
	Full Name of Spouse	Death					
		Burial					
	8	Birth					
		Marr.					
	Full Name of Spouse	Death					
		Burial					

Compiler
Address
City, State, Zip
Date

Notes:

Form A100, Family Group Sheet by The Everton Publishers, P.O. Box 368, Logan, UT 84321. Publishers of *The Genealogical Helper*. Send for a free catalogue with list and full descriptions of more genealogical aids.

Husband's Full Name _____

Additional Children and Sources:

Husband's name **Wife's name**

Sex	Children's Names in Full (Arranged in order of birth)	Children's Data	Day Month Year	City, Town or Place	County or Province, etc.	State or Country	Add. Info on Children
	9	Birth					
		Marr.					
	Full Name of Spouse	Death					
		Burial					
	10	Birth					
		Marr.					
	Full Name of Spouse	Death					
		Burial					
	11	Birth					
		Marr.					
	Full Name of Spouse	Death					
		Burial					
	12	Birth					
		Marr.					
	Full Name of Spouse	Death					
		Burial					
	13	Birth					
		Marr.					
	Full Name of Spouse	Death					
		Burial					
	14	Birth					
		Marr.					
	Full Name of Spouse	Death					
		Burial					
	15	Birth					
		Marr.					
	Full Name of Spouse	Death					
		Burial					

Sources for Husband:

Sources for Wife:

Sources for Children:

Additional Information:

Family Group Sheet

Husband's Full Name Elijah Wilbanks Horne **Chart No.**

Husband's Data	Day Month Year	City, Town or Place	County or Province, etc.	State or Country	Add. Info. on Husband
Birth	Mar 13, 1855	Coosa, Leake County, MS			
Chr'nd					
Marr.	Aug 27, 1876	Coosa, Leake County, MS			
Death					
Burial					

Places of Residence Bexer, Smith County, MS

Occupation Farmer Church Affiliation Military Rec.

Other wives, if any. No. (1) (2) etc.
Make separate sheet for each marr.

His Father Elijah Thomas Horne Mother's Maiden Name Susan A. Ray

Wife's Full Maiden Name Mary Emergene Cleveland

Wife's Data	Day Month Year	City, Town or Place	County or Province, etc.	State or Country	Add. Info. on Wife
Birth	Nov 28, 1853	Nixburg, AL			
Chr'nd					
Death					
Burial					

Places of Residence

Occupation Church Affiliation Military Rec.

Other husbands, if any. No. (1) (2) etc.
Make separate sheet for each marr.

Her Father James Harvey Cleveland Mother's Maiden Name Mary Jane Graves

Sex	Children's Names In Full (Arranged in order of birth)	Children's Data	Day Month Year	City, Town or Place	County or Province, etc.	State or Country	Add. Info on Children
	1 Pearl Cleveland	Birth	July 31, 1877				
		Marr.					
	Full Name of Spouse	Death					
		Burial					
	2 William Larkin	Birth	July 22, 1879				
		Marr.					
	Full Name of Spouse	Death					
		Burial					
	3 Carl Leroy	Birth	Dec 27, 1880				
		Marr.					
	Full Name of Spouse	Death					
		Burial					
	4 Lacy Gray	Birth	Oct 23, 1882				
		Marr.					
	Full Name of Spouse	Death					
		Burial					
	5	Birth					
		Marr.					
	Full Name of Spouse	Death					
		Burial					
	6	Birth					
		Marr.					
	Full Name of Spouse	Death					
		Burial					
	7	Birth					
		Marr.					
	Full Name of Spouse	Death					
		Burial					
	8	Birth					
		Marr.					
	Full Name of Spouse	Death					
		Burial					

Compiler Notes:

Address

City, State, Zip

Date

Form A100, Family Group Sheet by The Everton Publishers, P.O. Box 368, Logan, UT 84321. Publishers of *The Genealogical Helper*. Send for a free catalogue with list and full descriptions of many genealogical aids.

Husband's Full Name _____

Additional Children and Sources:

Husband's name

Wife's name

Sex	Children's Names in Full (Arranged in order of birth)	Children's Data	Day Month Year	City, Town or Place	County or Province, etc.	State or Country	Add. Info on Children
	9	Birth					
		Marr.					
	Full Name of Spouse	Death					
		Burial					
	10	Birth					
		Marr.					
	Full Name of Spouse	Death					
		Burial					
	11	Birth					
		Marr.					
	Full Name of Spouse	Death					
		Burial					
	12	Birth					
		Marr.					
	Full Name of Spouse	Death					
		Burial					
	13	Birth					
		Marr.					
	Full Name of Spouse	Death					
		Burial					
	14	Birth					
		Marr.					
	Full Name of Spouse	Death					
		Burial					
	15	Birth					
		Marr.					
	Full Name of Spouse	Death					
		Burial					

Sources for Husband:

Sources for Wife:

Sources for Children:

Additional Information:

Family Group Sheet

Husband's Full Name Jeremiah Cleveland **Chart No.**

Husband's Data	Day Month Year	City, Town or Place	County or Province, etc.	State or Country	Add. Info. on Husband
Birth	Dec 7, 1774	Wilkes County, NC			A copy of
Chr'nd					his will in
Marr.	Aug 31, 1801	Wilkes County, NC			files
Death	Dec 2, 1845	Greenville, SC			Notes on
Burial		Springwood Cemetery, Greenville, SC			back

Places of Residence to Greenville 1803-1804

Occupation merchant/planter Church Affiliation Military Rec.

Other wives, if any. No. (1) (2) etc.
Make separate sheet for each marr.

His Father Robert Cleveland Mother's Maiden Name Alice Mathis

Wife's Full Maiden Name Sarah "Sallie" Vannoy

Wife's Data	Day Month Year	City, Town or Place	County or Province, etc.	State or Country	Add. Info. on Wife
Birth	Jan 16, 1779	Wilkes County, NC			of Huguenot
Chr'nd					descent
Death	July 23, 1856	Greenville, SC			
Burial		Springwood Cemetery, Greenville, SC			

Places of Residence

Occupation Church Affiliation Military Rec.

Other husbands, if any. No. (1) (2) etc.
Make separate sheet for each marr.

Her Father Nathaniel Vannoy ** Mother's Maiden Name Elizabeth Ray

Sex	Children's Names in Full (Arranged in order of birth) Out of order	Children's Data	Day Month Year	City, Town or Place	County or Province, etc.	State or Country	Add. Info on Children
	1 Robert Mathis	Birth	Mar 3, 1803	Asheville, NC			Wife 2: Fanny
		Marr.	Nov 22, 1833	Lawrenceville, GA			Leonard Wright
	Full Name of Spouse	Death	Apr 4, 1876	Wartrace, TN			m. Aug 11, 1840 -
	Harriet Neal	Burial		Christ Church, Greenville, SC			Bristol, R.I.
	2 Jesse Franklin *	Birth	Oct 25, 1804	Greenville, SC			
		Marr.	Nov 1, 1832	Clinton, GA			distant
	Full Name of Spouse	Death	June 22, 1841	Charleston, SC			cousins
	Mary Franklin Smith	Burial		Springwood Cemetery, Greenville			
	3 Jeremiah, Jr.	Birth	Feb 4, 1806	Greenville, SC			Wife 2: Mary
		Marr.	Sept 17, 1833	Maury County, TN			Ann Stone
	Full Name of Spouse	Death	May 19, 1877	Greenville, SC			m. Oct 27, 1841
	Sarah Elizabeth Stone	Burial					Maury Co., TN
	4 Barnet Franklin	Birth	Apr 26, 1808	Greenville, SC			
		Marr.	Apr 13, 1847	Spartanburg, SC			
	Full Name of Spouse	Death	Oct 23, 1865	Greenville, SC			
	Mary Harriet Cleveland	Burial					
	5 James Harvey	Birth	Dec 1, 1815	Greenville, SC			
		Marr.	Oct 7, 1837	Greenville, SC			
	Full Name of Spouse	Death	Sept 4, 1892	Greenville, SC			
	Mary Louisa Williams	Burial		Marietta, Greenville County, SC			
	6 Caroline	Birth	Feb 2, 1811	Greenville, SC			m. by
		Marr.	May 1, 1832	Greenville, SC			Rev. Gibson
	Full Name of Spouse	Death	May 17, 1887	Greenville, SC			(notes on
	William Choice	Burial		Christ Church, Greenville, SC			back)
	7 Harriet	Birth	Feb 2, 1811	Greenville, SC			(Notes on
		Marr.	Nov 13, 1832	Greenville, SC			back)
	Full Name of Spouse	Death	Sept 8, 1842	Greenville, SC			
	Col. Thomas Nuckolls Dawkins	Burial		Springwood Cemetery, Greenville			
	8 Elixa	Birth	Oct 6, 1813	Greenville, SC			2nd husband
		Marr.	Apr 20, 1841	Greenville, SC			Henry Coleman
	Full Name of Spouse	Death	July 27, 1886	Greenville, SC			Poole. (Notes
	Benjamin F. Dawkins	Burial		Springwood Cemetery, Greenville			on back.)

Compiler * Jesse Franklin Cleveland moved
Address to GA - served in Senate &
City, State, Zip National Congress. Moved to
Date Charleston - merchant

Notes:
** Nathaniel Vannoy b. July 26, 1835
d. "in his 87th year"; buried in
Springwood Cemetery, Greenville

Husband's Full Name _____

Form A100. Family Group Sheet by The Everton Publishers, P.O. Box 368, Logan, UT 84321. Publishers of *The Genealogical Helper*. Send for a free catalogue with list and full descriptions of many genealogical aids.

Additional Children and Sources:

Husband's name **Wife's name**

Sex	Children's Names in Full (Arranged in order of birth)	Children's Data	Day Month Year	City, Town or Place	County or Province, etc.	State or Country	Add. Info on Children
	9	Birth					
		Marr.					
	Full Name of Spouse	Death					
		Burial					
	10	Birth					
		Marr.					
	Full Name of Spouse	Death					
		Burial					
	11	Birth					
		Marr.					
	Full Name of Spouse	Death					
		Burial					
	12	Birth					
		Marr.					
	Full Name of Spouse	Death					
		Burial					
	13	Birth					
		Marr.					
	Full Name of Spouse	Death					
		Burial					
	14	Birth					
		Marr.					
	Full Name of Spouse	Death					
		Burial					
	15	Birth					
		Marr.					
	Full Name of Spouse	Death					
		Burial					

Sources for Husband: Capt. Jeremiah Cleveland moved from Asheville, NC, in 1804, & became one of first residents of Greenville, SC; left his children 20,000 acres in SC & TN; known for his "benevolence and generosity

Sources for Wife:

Sources for Children: Caroline Cleveland had no children of her own, but she & her husband, Capt. Wm. Choice, often took on guardianship of nieces & nephews. Wm. Choice b. Oct 24, 1796, in Greenville, SC, to Wm. & Mary McDonald Choice; d. June 27, 1877, in Greenville. Lawyer & businessman. Episcopal faith. "Kindhearted, charitable, cordial, & genial"

Col. Tms Nuckolls Dawkins b. Dec 15, 1806, in Union County, SC, to Elijah & Nancy Nuckolls Dawkins; d. Mar 20, 1870, Unionville, SC; lawyer; circuit court

Additional Information: judge; colonel & aide to SC Gov James Hamilton

Col. Benj Franklin Dawkins b. Union County, SC, May 10, 1810, to Elijah & Nancy Nuckolls Dawkins; d. Sept 4, 1847, in Greenville, SC; merchant. Henry Coleman Poole m. Eliza Cleveland Mar 4, 1852, Union, SC; b. Mar 4, 1813(?) Spartanburg, SC, to Robert & Sabina Turner Coleman; d. Sept 9, 1868, Greenville, SC; a farmer

This genealogy follows two of Captain Robert Cleveland's sons and their descendants. The female lines are only followed through the first generation.

+ 2. **Captain Jeremiah Cleveland,** b. 1774, Orange Co., VA

+ 3. **Jesse Cleveland,** b. 1785, Wilkes Co. NC

(2)
Captain Jeremiah Cleveland (1)

Son of Cap. Robert and Aley Mathis Cleveland, b. 7 Dec 1774, Orange County, VA; d. 2 Dec 1845, a. 71, Greenville, SC; m. 31 Aug 1801, Wilkes Co., NC, Sarah (Sally) Vannoy, d/o Nathaniel and Elizabeth Ray Vannoy; b. 16 Jan 1779; d. 23 Jul 1856, Greenville, SC; both buried in Springwood Cemetery, Greenville, SC. He settled in Greenville, SC around 1803 when it was still a small village. Was a prosperous businessman and landowner He built a two-story brick home on Main Street and owned a mercantile business nearby. At the time of his death he owned about 20,000 acres of land. Father-in-law Nathaniel Vannoy lived with them up until his death. ch:

+ 4. **Robert Mathis,** b. 3 Mar 1803; Ashville, NC

+ 5. **Jesse Franklin, b.** 25 Oct 1804; Greenville, SC

+ 6. **Barnet Franklin,** b. 26 Apr 1808; Greenville, SC

+ 7. **Jeremiah, Jr.,** b. 4 Feb 1806; Greenville, SC

+ 8. **James Harvey Cleveland,** b. 1 Dec 1815; Greenville, SC

9. **Caroline Cleveland,** (twin of Harriet), b. Greenville, SC, 2 Feb 1811; d. Greenville, SC; 17 May 1887, a. 76; m. Cap William Choice, s/o William Choice, Sr.; b. 10 May 1832; d. a. 80; was an attorney. Gov. Benjamin F. Perry wrote an obituary; no ch.; she brought up several of her neices and nephews, including her brother Robert's son William Choice Cleveland who lost his mother at age four and educated them.

10. **Harriet Cleveland** (twin of Caroline), b. Greenville, SC, 2 Feb 1811; d. 8 Sep 1842, a. 31; m. 13 Nov 1832, Col. Thomas Dawkins, s/o Elijah and Nancy Nuckolls Dawkins b. 15 Dec 1806; d. Unionville, SC 20 Mar 1870. He was a lawyer; judge of Circuit Court, and aid to Gov. James Hamilton of SC. Harriet is buried near her sister Eliza and parents in Springwood Cemetery, Greenville, SC.

11. **Eliza Cleveland,** b. Greenville, SC, 6 Oct 1813; d. 27 Jul 1886, a. 73, Greenville, SC; m. Col. Benjamin Franklin. Dawkins, son of Elijah and Nancy Nuckols Dawkins; b. 10 May 1810; d. 4 Sept 1847, Greenville, SC (his brother Thomas Dawkins married Eliza's sister Harriet); she m. 2nd, 4 Mar 1852, Union, SC, Henry Coleman Poole, s/o Robert Coleman and Sabina Turner Poole, b. 4 Mar 1831; d. 9 Sep 1868, Greenville, SC. Eliza is buried next to her parents in Springwood Cemetery, Greenville, SC.

(3)
JESSE CLEVELAND (1)

Son of Cap. Robert and Aley Mathis Cleveland, b. 8 Feb 1785, Lewis Fork, Wilkes Co. NC; d. 3 Nov 1851, a. 66; m. 4 Aug 1814, Spartanburg, SC, Mary Blossingame, d/o Gen. John and Elizabeth Smith Easley Blossingame; b. 4 Apr 1798, d. 4 Jan 1884. Both buried in Magnolia Cemetery, Spartanburg, SC. Was one of the early settlers of Spartanburg County, settled there in 1810. Was a sharp merchandiser who realized it was cheaper to get goods from Baltimore or Philadelphia himself than by trying to get the goods from Charleston He would set with wagons, slaves, and dogs. Upon his return the dogs would precede him to the village, thereby informing everyone he had returned with new merchandise. In 1825 he received a land grant of 578 acres, which he increased over the years; he owned much land in the area of the village. A plaque in Cleveland Park, Spartanburg, SC, reads, "Jesse Cleveland, Born 1785, Died 1851, Came to Spartanburg 1810, Merchant for 41 years just above the Cleveland Hotel. This park dedicated to his memory and is part of a grant of 578 acres granted to him 6th Day of June, 1825." There is a field there named Berry Field, most likely named after his son John Berry Cleveland. The park was donated to the city in 1923 by his grandson, John Bomar Cleveland. (Pictorial History of Spartanburg; visit to Cleveland Park, Magnolia Cemetery, Spartanburg, SC.)

12. **Emily Caroline**, b. 13 Oct 1815, Spartanburg, SC; d. Spartanburg, SC 10 May 1893, a. 77; m. Jefferson Choice. Ch:

    a. William Choice, b. 26 Jan 1839, Spartanburg, SC; m. 6 Jul 1875 m. Mary Evangeline Ladshaw

    b. Jesse Choice, b. 22 May 1841; d. in early childhood.

    c. Harriet Dawkins Choice, b. 30 Jan 1843, Greenville, SC; m. Hon. John Hamilton Evins.

+ 13. **John Blossingame**, b. 27 Mar 1818, Spartanburg, SC.

14. **William Berry**, b. 13 Jan 1820, Spartanburg, SC; d. 4 Feb 1856, a. 37; m. Amanda Wright, 1848, d. McNairy Co. TN; ch:

    a. Susan Nuckolls m. 13 Jan 1875, Liddell Elmore Farley
    b. Jesse
    c. Benjamin; both went with their mother to Tn, ARK or TX. Descendents unknown.

+ 15. **Dr. Robert Easley**, 6 Jan 1822, Spartanburg, SC.

16. **Sarah Elizabeth**, 19 Sep 1824, Spartanburg, SC; d. 16 May 1876, Dalton, GA, a. 52; m. 18 Jan 1842, Dr. Albert Washington Bivings, s/o Dr. James and Susan Van Storre Bivings. Ch:

    a. Mary Elizabeth Bivings, b. 25 Nov 1842.

(2)

Moses Cleveland (1)

Son of Gen. Robert and Mary Anna Cleveland, b. 8 Feb 1732, Lyme, New Haven Co, Ct; d. 3 Nov 1801, a. 69; m. 4 Aug 1764, Spaceyburry, Sc, Mary Dickerman, d/o Gen. John and Elizabeth Smith Bailey Dickerman; b. 4 Apr 1738, d. 4 Jan 1844. Both buried in Magnolia Cemetery, Hartsburg, Sc. Was one of the early settlers of Scarborough, Sc, arrived there in 1810. Was a sheep merchant who realized it was cheaper to get goods from Philadelphia or Philadelphia himself than by trying to get them from Charleston. He would set with wagons, slaves, and dogs. Upon his return the dogs would precede him to his village, thereby informing everyone he had returned with new merchandise. In 1820 he received a land grant of 378 acres, which he increased over the years by buying much land in the area of the village. A plaque in Cleveland Park, Scarborough, Sc, reads: "Moses Cleveland, Born 1732, Died 1801. Came to Scarborough 1810. Purchased the 4 acres that adjoin the Cleveland Hotel. Only park dedicated to his memory and is part of a grant of 378 acres granted to him on his day of death, 1820. Home is a field from road Mary Ann Hold. Most likely rented until his death. Home Mary Cleveland. The park was donated to the city in 1922 by his grandson, John Moses Cleveland. (Historical History of Scarborough) Visit to Cleveland Park, Magnolia Cemetery, Scarborough, Sc.)

12. Emily Cornelia, b. 12 Oct 1815, Scarborough, Sc; d. Scarborough, Sc 10 Nov 1833, a. 17; m. Jackson Cole. Ch:

a. William Cornelia, b. 26 Jan 1833, Scarborough, Sc; d. 6 Jan 1834 m. Mary Josephine Ladshaw.

b. Moses Thorne, b. 22 May 1834; d. in early childhood.

c. Jeremiah Cornelia Cornelia, b. 30 Jan 1841, Scarborough, Sc; m. Mary Ann Ladshaw Bates.

13. Mary Alexandrina, b. 27 Mar 1818, Scarborough, Sc.

14. William Henry, b. 13 Jan 1820, Scarborough, Sc; d. 4 Feb 1876, a. 57; m. Amanda Wright, 1848, d. Hensley Co. Ch:

a. Moses Marcellus m. 12 Jan 1875, Cordell Pinnex Bailey
b. Jesse
c. Benjamin; both died with their wives in Mo. ABC or Ill. Descendants unknown.

15. Dr. Robert Henley, 4 Jan 1824, Scarborough, Sc.

16. Sarah Elizabeth, 19 Jan 1826, Scarborough, Sc; d. 26 May 1874, Dallas, Ga, a. 52; m. 18 Jan 1842, Dr. Alfred Hampton Alvings, s/o Dr. Jesse and Hannah Van Zandt Alvings. Ch:

a. Mary Elizabeth Alvings, b. 25 Nov 1843.

2 Captain Jeremiah Cleveland

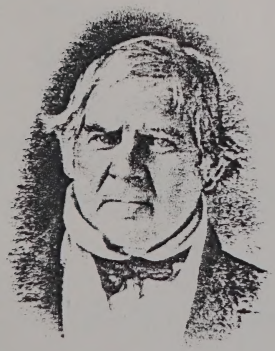

3 Jesse Cleveland

Jeremiah Cleveland was born in North Carolina in 1774, the son of Captain Robert Cleveland and the nephew of Colonel Benjamin Cleveland, both of the Battle of Kings Mountain fame. Early in life he found employment with Andrew Erwin and James Patton, who were engaged in a number of commercial pursuits in North Carolina. The mercantile business "Erwin, Patton, and Cleveland" was established in Greenville after Jeremiah and his wife, the former Sarah Vannoy, moved there in 1804. Cleveland became involved in the business and the development of the village, as he rapidly became a large landowner. In the 1820s he built this house, one of the first brick residences in the village.

When he died in 1845, Cleveland left a large family which was active in the growth of the county. Three more generations of his family owned the house at the northeast corner of Main Street and McBee Avenue before it was demolished circa 1910.
The Greenville offices of the Department of Social Services stand at the site where this house stood.
Courtesy of the South Caroliniana Library

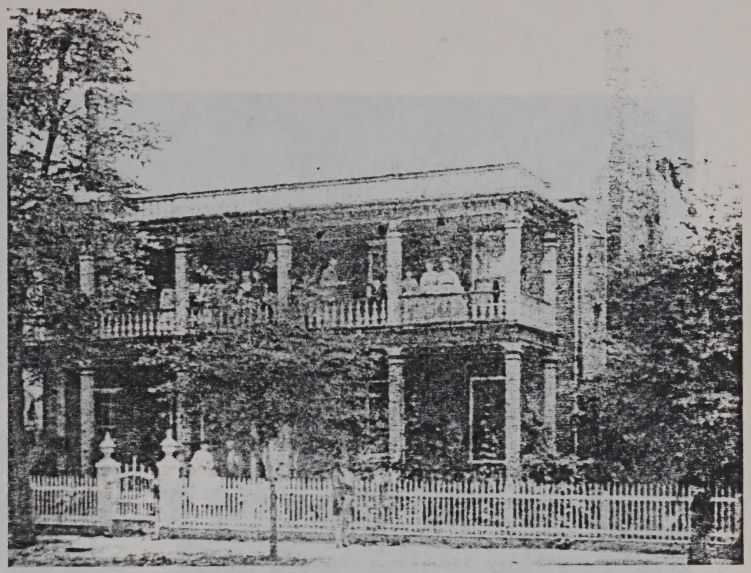

TWO VANISHED LANDMARKS OF EARLY GREENVILLE

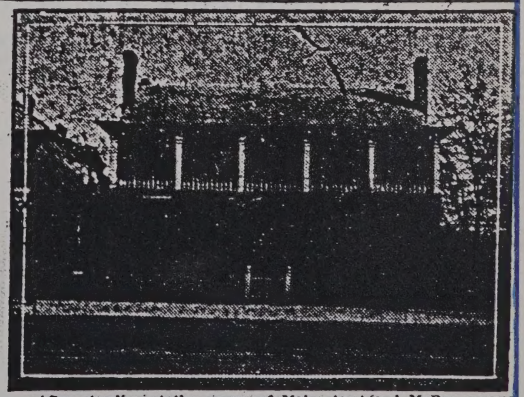

After standing at the corner of Main street and McBee avenue for virtually a hundred years, the residence above was torn down in 1909 to make room for the erection of the three-story Cleveland building which now occupies this corner. The building above was for a long number of years the home of the Cleveland family, and was occupied by W. C. Cleveland immediately before its destruction.

Sarah (Sallie) Vannoy, wife of Captain Jeremiah Cleveland (#2)

#15

Dr. Robert Easley Cleveland, son of Jesse & Mary Blossingame Cleveland

Greenville, South Carolina
30 Dec 1844

Your letter of the 13th was received a few days since and I now answer your inquiries as far as I may be able after this great lapse of time. All I know relative to the hunting and exploring expedition made by Col. Ben Cleveland to the western country, I learned from himself but am unable to tell the precise time, it must have been about the time or not long after the celebrated **Daniel Boone** made his first excursion to the same country. He was accompanied by Jesse Walton and William Bond and one other whose name I have forgotten, they having hunted several months and were on the eve of starting home when a party of Cherokee Indians attached and robbed them of their pelting and horses in fact of everything and left them only two charges of powder and ball and an old gun with which to procure subsistence till they could reach the settlements, one of which was spent unsuccessfully-with the other a small deer was killed upon which they lived while it lasted, and after it was exhausted their hunger became so great that they had to kill their only dog to prevent starvation which was consumed some days before they made the settlement in a starved condition. Sometime after they returned **Col. Ben Cleveland** made another expedition into Cherokee Country for the purpose of recovering his honor, and -------in------ to wishes of his friends to whose ------- he replied, "that they (the indians) had robbed him of all he had and that he would as soon die as be left in so ------ a condition, and was resolved to make an attempt to regain his property and accordingly he did, once by the in ------ of some of the chiefs succeeded in recovering not only his horses but those of his comrades and returned safely with them.

My **Uncle Larkin** was wounded by the Tories the year the Battle of Kings Mountain in North Carolina took place which was I believe in 1780. **Uncle Ben, Larkin, and my father,** with a company of men were on their way to Kings Mountain and passing a cliff near the Catawba River in Burke County, North Carolina were fired upon by some tories lying in ambush and **Uncle Larkin** was severely wounded. I never understood it was their intention to kill **Col. Ben** - have to believe they fired indiscriminately at the men. [Note: Others believe they fired at Larkin mistaken him for Ben as they resembled each other very much]. After this Col. Ben and the rest except Larkin who was left at the home of Mr. McDowell continued on their route to Kings Mountain and participated in the battle they fought.

I have often heard that Col.'s son John, during the absence of his father and who not more than 16 years of age, with the assistance of his father's negroes, hung a Tory the truth of which I do not in the least doubt though do not remember the particular circumstances attended--never heard of his having hung a Tory to a sapling on the hillside. [Note: Others say "Devil John" fought at the age of 16 with his father and Uncles at Kings Mountain and that it was young Absolom who hung the Tory]

I am unable to say when Col. Ben moved from Virginia to North Carolina. He was among the first settlers of the western part of North Carolina and it was before I was born. After the Revolution he moved and settled on the Tugaloo in what was Pendleton now Pickens District in South Carolina where he died in 1807, I believe in his 70th year. He had two sons, Absolom and John both of whom are dead. **My father moved to North Carolina in 1778 and died in 1812 in the 68th year of age in Wilkes County, North Carolina.**

My Uncle Larkin died in Tennessee in 1817 in the 67th year of his age. He left four sons three of whom were living when I last heard from them. Ben in Mississippi,

Carter and Abner in Alabama.

Col. Ben Cleveland was captured by a party of Tories nearby at the head of New River, now ----------, then Wilkes County. The circumstances as related by the Col. and my father are this: The Col. and a man by the name of Richard Calloway called at the residence of a Tory and while there, they were surprised and surrounded by a company of Tories commanded by a man by the name of Riddle. Calloway made an effort to escape and was shot--several guns were charged and presented at the Col. by the Tories and he only escaped instant death by seizing the lady of the house and keeping her constantly beside him and his assailants for whose ---- they --- ---- from firing. Riddle, their commander ordered his men not to shoot but take the Col. as a prisoner which they did. **My father (Captain Robert)** lived about 12 miles from where this occurred by some means word was conveyed to him that the Tories had captured and killed his brother. He immediately procured six men to accompany him to the place and on arriving found the Col. had not been killed but was a prisoner to the Tories. My father and his six men immediately pursued which they were enabled to do by their trail and overtook them the next morning where they had halted and had the Col. engaged ---------some writing for them on a log. My father ordered half the men with him to fire upon them--the other half to reserve their fire hoping by this the Tories would believe their force much greater then it really was and that they would run and this ---------- of his conclusions, for at the first fire, the Tories ---------- the Col. to avoid the balls of his friends instantly tumbled off on the opposite side of the log from his friends and cried out at the top of his voice, "Huzza for brother Bob that is right, give them hell." Among the number that accompanied my father in this ---------- was William Calloway, a brother of Richard who had received his fire and who when the Tories ran hurried and after a short cease fired his rifle at one of them at some distance and at the smack of his gun the Tory who was running up to his side fell badly wounded whether mortally or not, I do not remember--Callaway was delighted with the success of his shot, and exclaimed that he had obtained satisfaction for his brother Richard if he did die which I am happy to say he did not do for he lived many years afterwards.

A short time after this occurrence Col. Ben captured Riddle and five of his gang all of whom he hung. These are all the incidents I must relate, or that will be of service to you. In the 3rd volume of the 2nd edition at or about page 118 of Gordon's History of the Revolution, you will find some mention of Col. Ben Cleveland.

I am very respectfully
your obedient servant,

Jeremiah Cleveland

Note: This letter was written by Robert's GGG GF Captain Jeremiah Cleveland s/o Captain Robert Cleveland, nephew of Col. Ben Cleveland. He died almost exactly a year after this letter was written at the age of 71.

Family Group Sheet

Husband's Full Name Robert Mathis Cleveland (p. 1 of 2) **Chart No.**

Husband's Data	Day Month Year	City, Town or Place	County or Province, etc.	State or Country	Add. Info. on Husband
Birth	Mar 3, 1803	Asheville, NC			
Chr'nd					
Marr.	Nov 22, 1833	Lawrenceville, GA			
Death	Apr 4, 1876	Wartrace, TN			
Burial					

Places of Residence

Occupation merchant Church Affiliation Military Rec.

Other wives, if any. No. (1) (2) etc.
Make separate sheet for each marr. 2. Fanny Leonard Wright

His Father Jeremiah Cleveland Mother's Maiden Name Sarah "Sallie" Vannoy

Wife's Full Maiden Name Harriet Neal

Wife's Data	Day Month Year	City, Town or Place	County or Province, etc.	State or Country	Add. Info. on Wife
Birth		Franklin County, GA			
Chr'nd					
Death	May 16, 1839	Lawrenceville, GA			
Burial					

Places of Residence

Occupation Church Affiliation Military Rec.

Other husbands, if any. No. (1) (2) etc.
Make separate sheet for each marr.

Her Father Major Neal Mother's Maiden Name Nancy Mayfield

Sex	Children's Names in Full (Arranged in order of birth)	Children's Data	Day Month Year	City, Town or Place	County or Province, etc.	State or Country	Add. Info on Children
	1 William Choice	Birth	July 25, 1834	Lawrenceville, GA			
		Marr.	June 5, 1867	Rome, GA			
	Full Name of Spouse	Death	1 Jan 1908	Greenville, SC			
	Amelia Theresa Omberg	Burial		Christ Epis Church, Greenville, SC			
	2 Jeremiah Judge	Birth	Sept 21, 1836	Lawrenceville, GA			
		Marr.	Dec. 8, 1869	Grove Station, Greenville, Co., SC			
	Full Name of Spouse	Death	May 27, 1900	Piedmont, SC			
	Florence McKenzie	Burial					
	3	Birth					
		Marr.					
	Full Name of Spouse	Death					
		Burial					
	4	Birth					
		Marr.					
	Full Name of Spouse	Death					
		Burial					
	5	Birth					
		Marr.					
	Full Name of Spouse	Death					
		Burial					
	6	Birth					
		Marr.					
	Full Name of Spouse	Death					
		Burial					
	7	Birth					
		Marr.					
	Full Name of Spouse	Death					
		Burial					
	8	Birth					
		Marr.					
	Full Name of Spouse	Death					
		Burial					

Compiler	Notes:
Address	
City, State, Zip	
Date	

Form A100. Family Group Sheet ©1 The Everton Publishers, P.O. Box 368, Logan, UT 84321 Publisher of The Genealogical Helper. Send for free catalogue with list and full descriptions of genealogical aids.

Husband's Full Name _____

Family Group Sheet

Husband's Full Name Robert Hawkins Clanchy (Jr.) Chart No.

Born	Nov. 5, 1863	Abbeville, GA	
Died	May 20, 1933	Jacksonville, GA	
Buried	Nov. 6, 1918	Wilmington, TN	

Wife's Full Maiden Name Ella Jane Hawkins

Born	Jan. 1, 1867	Abbeville, GA	
Died	Nov. 6, 1918	Wilmington, TN	
Buried			

Children

1	Son	Robert Hawkins Clanchy, Jr.	
	Born	Nov. 5, 1890	Abbeville, GA
	Married	Dec. 25, 1914	Jacksonville, GA
	Died		
	Buried		
2	Son	Ernest Hawkins Clanchy	
	Born	Jan. 1, 1892	Abbeville, GA
	Married		
	Died		
	Buried		
3	Son	Ernest Hawkins Clanchy	
	Born	Jan. 1, 1892	Abbeville, GA
	Married		
	Died		
	Buried		
4	Son	Ernest Hawkins Clanchy	
	Born	Jan. 1, 1892	Abbeville, GA
	Married		
	Died		
	Buried		
5	Son	Ernest Hawkins Clanchy	
	Born	Jan. 1, 1892	Abbeville, GA
	Married		
	Died		
	Buried		
6	Son	Ernest Hawkins Clanchy	
	Born	Jan. 1, 1892	Abbeville, GA
	Married		
	Died		
	Buried		
7	Son	Ernest Hawkins Clanchy	
	Born	Jan. 1, 1892	Abbeville, GA
	Married		
	Died		
	Buried		
8	Son	Ernest Hawkins Clanchy	
	Born	Jan. 1, 1892	Abbeville, GA
	Married		
	Died		
	Buried		

Family Group Sheet

Husband's Full Name Robert Mathis Cleveland (p. 2 of 2) **Chart No.**

Husband's Data	Day Month Year	City, Town or Place	County or Province, etc.	State or Country	Add. Info. on Husband
Birth	Mar 3, 1803	Asheville, NC			
Chr'nd					
Marr.	Aug 11, 1840	Bristol, RI			
Death	Apr 4, 1876	Wartrace, TN			
Burial					

Places of Residence

Occupation | Church Affiliation | Military Rec.

Other wives, if any. No. (1) (2) etc. Make separate sheet for each marr. 1. Harriet Neal

His Father Jeremiah Cleveland | Mother's Maiden Name Sarah "Sallie" Vannoy

Wife's Full Maiden Name Fanny Leonard Wright

Wife's Data	Day Month Year	City, Town or Place	County or Province, etc.	State or Country	Add. Info. on Wife
Birth	Sept 16, 1816	Bristol, RI			
Chr'nd					
Death					
Burial					

Places of Residence

Occupation | Church Affiliation | Military Rec.

Other husbands, if any. No. (1) (2) etc. Make separate sheet for each marr.

Her Father Rev. Henry Wright | Mother's Maiden Name Clarissa (Clara) Leonard

Sex	Children's Names in Full (Arranged in order of birth)	Children's Data	Day Month Year	City, Town or Place	County or Province, etc.	State or Country	Add. Info on Children
	1 Vannoy "Cap"	Birth	Mar 11, 1841	Lawrenceville, GA			See bio
		Marr.	unm.				notes below
	Full Name of Spouse	Death	28 Aug 1901				
		Burial		Advent Episcopal Church, Spartanburg			
	2 Caroline Choice	Birth	June 17, 1842	Lawrenceville, GA			
		Marr.	June 23, 1884	Marietta, GA			
	Full Name of Spouse	Death					
	Walter Sims Ryall*	Burial					
	3 Harriet Dawkins	Birth	Nov 14, 1844	Lawrenceville, GA			no children
		Marr.	after 1914				
	Full Name of Spouse	Death					resided in
	John Bomar Cleveland	Burial					Marietta, GA
	4 Barnet Franklin	Birth	Aug 11, 1846	Lawrenceville, GA			
		Marr.	June 5, 1872	Wartrace, TN			
	Full Name of Spouse	Death	17 May 1929	Wartrace, TN			
	Elizabeth Hightower Pepper	Burial					
	5 Jesse Dougherty	Birth	Sept 12, 1853	Lawrenceville, GA			
		Marr.					
	Full Name of Spouse	Death	Nov 21, 1858	Lawrenceville, GA			
		Burial					
	6 Georgia Alden	Birth	Dec 6, 1851	Lawrenceville, GA			m. a cousin
		Marr.	Nov 4, 1871	Wartrace, TN			
	Full Name of Spouse	Death	Mar 1, 1914	Baltimore, MD			
	John Bomar Cleveland	Burial		Church of the Advent, Spartanburg, SC			
	7 Robert Mathis	Birth	Aug 25, 1855	Lawrenceville, GA			
		Marr.	Oct 4, 1882	Marietta, GA			
	Full Name of Spouse	Death	3 Jan 1940	Wartrace, TN			
	Martha Elizabeth Marvin	Burial					
	8	Birth					
		Marr.					
	Full Name of Spouse	Death					
		Burial					

Compiler * Walter Sims Ryall b. Chapel Hill (Marshall Co.), TN, Oct 9, 1841, to Trns. Coleman & Elizabeth Sims Scudder; residence Marietta, GA; planting interest in FL

Notes: Vannoy Cleveland: unm.; merchant in Greenville, SC; resided 1881-1887 Wartrace, TN; responsible for monument to Colonel Benjamin Cleveland

Husband's Full Name _____

Form A100. Family Group Sheet by The Everton Publishers, P.O. Box 368, Logan, UT 84321. Publishers of *The Genealogical Helper*. Send for a free catalogue with list and full descriptions of many genealogical aids.

Family Group Sheet

Family Group Sheet

Husband's Full Name William Choice Cleveland **Chart No.**

Husband's Data	Day Month Year	City, Town or Place	County or Province, etc.	State or Country	Add. Info. on Husband
Birth	July 25, 1834	Lawrenceville, GA			Bio notes
Chr'nd					on back
Marr.	June 5, 1867	Rome, GA			
Death	1 Jan 1908	Greenville, SC			
Burial		Christ Episcopal Church, Greenville, SC			

Places of Residence

Occupation Church Affiliation Military Rec. CSA lieutenant

Other wives, if any. No. (1) (2) etc.
Make separate sheet for each marr.

His Father Robert Mathis Cleveland Mother's Maiden Name Harriet Neal

Wife's Full Maiden Name Amelia Theresa Omberg

Wife's Data	Day Month Year	City, Town or Place	County or Province, etc.	State or Country	Add. Info. on Wife
Birth	May 22, 1845	Arendal, Norway			an only
Chr'nd					child
Death					
Burial		Christ Episcopal Church, Greenville, SC			

Places of Residence

Occupation Church Affiliation Military Rec.

Other husbands, if any. No. (1) (2) etc.
Make separate sheet for each marr.

Her Father Adolph Anthon Omberg Mother's Maiden Name Ingeberg Marie Witland

Sex	Children's Names in Full (Arranged in order of birth)	Children's Data	Day Month Year	City, Town or Place	County or Province, etc.	State or Country	Add. Info on Children
	1 Harriet Emma	Birth	Apr 29, 1868	Rome, GA			
		Marr.					
	Full Name of Spouse	Death	Dec 6, 1885	Greenville, SC			
		Burial		Christ Episcopal Church, Greenville, SC			
	2	Birth					
		Marr.					
	Full Name of Spouse	Death					
		Burial					
	3	Birth					
		Marr.					
	Full Name of Spouse	Death					
		Burial					
	4	Birth					
		Marr.					
	Full Name of Spouse	Death					
		Burial					
	5	Birth					
		Marr.					
	Full Name of Spouse	Death					
		Burial					
	6	Birth					
		Marr.					
	Full Name of Spouse	Death					
		Burial					
	7	Birth					
		Marr.					
	Full Name of Spouse	Death					
		Burial					
	8	Birth					
		Marr.					
	Full Name of Spouse	Death					
		Burial					

Compiler Notes:

Address

City, State, Zip

Date

Family Group Sheet
Publication of Genealogical Helper, P.O. Box 329, Bountiful, UT 84021. Publishers of the Genealogical Helper. Send for a free catalogue with list and full descriptions of more genealogical aids.

Husband's Full Name _____

Wm. Choice Cleveland - educated at Jesuit College, Georgetown, DC. Alderman of Greenville, SC; mayor of Greenville 1875-1877; member House of Rep, SC Leg 1878-1880, on Ways & Means Committee; member SC State Democratic Convention 1881 & elected there as member of National Dem. Convention (Cincinnati). 1878 president of first Bldg & Loan Assoc organized in Greenville; railroad director

Family Group Sheet

Husband's Full Name Jeremiah Judge Cleveland **Chart No.**

Husband's Data	Day Month Year	City, Town or Place	County or Province, etc.	State or Country	Add. Info. on Husband
Birth	Sept 21, 1836	Laurenceville, GA			d. of heart trouble, asthma, cough (diary of Georgia Alden Cleveland)
Chr'nd					
Marr.	Dec 8, 1869	Grove Station, Greenville County, SC			
Death	May 27, 1900	Piedmont, SC			
Burial		Machen Cemetery, Piedmont, SC			

Places of Residence

Occupation "prosperous" planter Church Affiliation Military Rec.

Other wives, if any. No. (1) (2) etc.
Make separate sheet for each marr.

His Father Robert Mathis Cleveland Mother's Maiden Name Harriet Neal

Wife's Full Maiden Name Florence McKenzie

Wife's Data	Day Month Year	City, Town or Place	County or Province, etc.	State or Country	Add. Info. on Wife
Birth	Dec 2, 1850	Camden, SC			d. from apoplexy (diary of G.A. Cleveland)
Chr'nd					
Death	Mar 25, 1903	Piedmont, SC			
Burial		Machen Cemetery, Piedmont, SC			

Places of Residence

Occupation Church Affiliation Military Rec.

Other husbands, if any. No. (1) (2) etc.
Make separate sheet for each marr.

Her Father Francis Edward McKenzie Mother's Maiden Name Margaret Simmons

Sex	Children's Names in Full (Arranged in order of birth)	Children's Data	Day Month Year	City, Town or Place	County or Province, etc.	State or Country	Add. Info on Children
	1 Robert Mathis	Birth	May 1, 1871	Grove Station, SC			
		Marr.	c1910	Golden Grove, Piedmont County, SC			
	Full Name of Spouse	Death	June 8, 1914	Cashiers Valley, NC			
	Sue Trowbridge	Burial	June 10, 1914	Springwood Cemetery, Greenville, SC			
	2 Francis Edward	Birth	Dec 2, 1872	Grove Station, SC			
		Marr.					
	Full Name of Spouse	Death	Dec 8, 1873	Grove Station, SC			
		Burial		Machen Cemetery, Piedmont, SC			
	3 Sarah "Sally" Vannoy	Birth	Mar 8, 1874	Grove Station, SC			
		Marr.					
	Full Name of Spouse	Death	Jan 16, 1875	Grove Station, SC			
		Burial		Machen Cemetery, Piedmont, SC			
	4 -Unnamed Infant-	Birth	1876	Grove Station, SC			
		Marr.					
	Full Name of Spouse	Death	1876	Grove Station, SC			
		Burial		Machen Cemetery, Piedmont, SC			
	5 Elizabeth	Birth	July 5, 1877	Grove Station, SC			
		Marr.					
	Full Name of Spouse	Death	Sept 29, 1878	Grove Station, SC			
		Burial		Machen Cemetery, Piedmont, SC			
	6 Jeremiah	Birth	Aug 30, 1879	Grove Station, SC			
		Marr.					
	Full Name of Spouse	Death	Jan 27, 1951	Piedmont, SC			
	Jessie Norris	Burial					
	7 Grace Donald	Birth	May 5, 1881	Grove Station, SC			
		Marr.					
	Full Name of Spouse	Death					
	George Shanklin	Burial					
	8 William Choice	Birth	Mar 5, 1883				
		Marr.	1910				
	Full Name of Spouse	Death	Aug 26, 1946	Greenville County, SC			
	Alice Burnett	Burial					

Compiler

Address

City, State, Zip

Date

Notes:

Form A100. Family Group Sheet by The Everton Publishers, P.O. Box 368, Logan, UT 84321. Publishers of *The Genealogical Helper*. Send for a free catalogue with list and full descriptions of many genealogical aids.

Husband's Full Name _____

Additional Children and Sources:

Husband's name **Wife's name**

Sex	Children's Names in Full (Arranged in order of birth)	Children's Data	Day Month Year	City, Town or Place County or Province, etc. State or Country	Add. Info on Children
	9 "Ben" Benjamin	Birth	Mar 11, 1887		
		Marr.			no children
	Full Name of Spouse	Death	c1957		
	Leila Smith	Burial			
	10 "Barney" Barnett Franklin	Birth	Dec 23, 1888	Piedmont, SC	
		Marr.			
	Full Name of Spouse	Death	Aug 18, 1973	Piedmont, SC	
	Eula Blakely	Burial			
	11 Fredricka	Birth			
		Marr.		CA	
	Full Name of Spouse	Death			
	Joshua Orr	Burial			
	12	Birth			
		Marr.			
	Full Name of Spouse	Death			
		Burial			
	13	Birth			
		Marr.			
	Full Name of Spouse	Death			
		Burial			
	14	Birth			
		Marr.			
	Full Name of Spouse	Death			
		Burial			
	15	Birth			
		Marr.			
	Full Name of Spouse	Death			
		Burial			

Sources for Husband:

Sources for Wife:

Sources for Children:

Additional Information:

Family Group Sheet

Husband's Full Name Robert "Rob" Mathis Cleveland **Chart No.**

Husband's Data	Day Month Year	City, Town or Place	County or Province, etc.	State or Country	Add. Info. on Husband
Birth	May 1, 1871	Golden Grove,	Piedmont County,	SC	d. of
Chr'nd					Bright's
Marr.	c1910	Golden Grove,		SC	Disease of
Death	June 8, 1914	Cashiers Valley,	Jackson County,	NC	Kidneys
Burial	June 10, 1914	Springwood Cemetery,	Greenville,	SC	

Places of Residence

Occupation farmer Church Affiliation Military Rec.

Other wives, if any. No. (1) (2) etc.
Make separate sheet for each marr.

His Father Jeremiah Judge Cleveland Mother's Maiden Name Florence McKenzie

Wife's Full Maiden Name Sue Trowbridge

Wife's Data	Day Month Year	City, Town or Place	County or Province, etc	State or Country	Add. Info. on Wife
Birth	May 20, 1877	Piedmont,	SC		Sue Cleveland
Chr'nd					Elementary
Death	Mar 9, 1962	Greenville,	SC		School, Piedmont
Burial		Springwood Cemetery,	SC		SC named
					for her

Places of Residence

Occupation teacher Church Affiliation Military Rec.

Other husbands, if any. No. (1) (2) etc.
Make separate sheet for each marr.

Her Father Silas Fleming Trowbridge Mother's Maiden Name Sarah Jane Nesbitt

Sex	Children's Names in Full (Arrange in order of birth)	Children's Data	Day Month Year	City, Town or Place	County or Province, etc.	State or Country	Add. info. on Children
	1 "Jerry" Jeremiah R.	Birth	Feb 22, 1912	Piedmont,	Greenville County,	SC	
		Marr.	Aug 10, 1945	Piedmont,		SC	
	Full Name of Spouse	Death	3 Oct 1973	Columbia,	Mecklenburg County,	SC	
	Sarah Burriss	Burial		Greenville,		SC	
	2	Birth					
		Marr.					
	Full Name of Spouse	Death					
		Burial					
	3	Birth					
		Marr.					
	Full Name of Spouse	Death					
		Burial					
	4	Birth					
		Marr.					
	Full Name of Spouse	Death					
		Burial					
	5	Birth					
		Marr.					
	Full Name of Spouse	Death					
		Burial					
	6	Birth					
		Marr.					
	Full Name of Spouse	Death					
		Burial					
	7	Birth					
		Marr.					
	Full Name of Spouse	Death					
		Burial					
	8	Birth					
		Marr.					
	Full Name of Spouse	Death					
		Burial					

Compiler

Address

City, State, Zip

Date

Notes:

Form A100, Family Group Sheet by The Everton Publishers, P.O. Box 368, Logan, UT 84321. Publishers of The Genealogical Helper. Send for a free catalogue with list and full descriptions of many genealogical aids.

Husband's Full Name _____

Additional Children and Sources:

Husband's name

Wife's name

Sex	Childrens Names in Full (Arrange in order of birth)	Childrens Data	Day Month Year	City, Town or Place County or Province, etc. State or Country	Add. info. on Children
	9	Birth			
		Marr.			
	Full Name of Spouse	Death			
		Burial			
	10	Birth			
		Marr.			
	Full Name of Spouse	Death			
		Burial			
	11	Birth			
		Marr.			
	Full Name of Spouse	Death			
		Burial			
	12	Birth			
		Marr.			
	Full Name of Spouse	Death			
		Burial			
	13	Birth			
		Marr.			
	Full Name of Spouse	Death			
		Burial			
	14	Birth			
		Marr.			
	Full Name of Spouse	Death			
		Burial			
	15	Birth			
		Marr.			
	Full Name of Spouse	Death			
		Burial			

Sources for Husband:

Sources for Wife:

Sources for Children:

Additional Information:

Family Group Sheet

Husband's Full Name Jeremiah R. Cleveland **Chart No.**

Husband's Data	Day Month Year	City, Town or Place	County or Province, etc.	State or Country	Add. Info. on Husband
Birth	Feb 22, 1912	Piedmont, Greenville County, SC			
Chr'nd					
Marr.	Aug 10, 1945	Piedmont, SC			
Death	30 Oct 1973	Columbia, Mecklenburg County, SC			
Burial		Greenville, SC			

Places of Residence

Occupation Church Affiliation Military Rec.

Other wives, if any. No. (1) (2) etc.
Make separate sheet for each marr.

His Father Robert Mathis Cleveland Mother's Maiden Name Sue Trowbridge

Wife's Full Maiden Name Sarah Burriss

Wife's Data	Day Month Year	City, Town or Place	County or Province, etc.	State or Country	Add. Info. on Wife
Birth	1912	Piedmont, SC			
Chr'nd					
Death					
Burial					

Places of Residence

Occupation Church Affiliation Military Rec.

Other husbands, if any. No. (1) (2) etc.
Make separate sheet for each marr.

Her Father Clifford Graves Burriss Mother's Maiden Name Mary Elizabeth Horton

Sex	Children's Names in Full (Arranged in order of birth)	Children's Data	Day Month Year	City, Town or Place	County or Province, etc.	State or Country	Add. Info on Children
	1 Mary Sue	Birth	Jan 1951	Greenville, SC			
		Marr.	unm				
	Full Name of Spouse	Death					
		Burial					
	2 Robert Mathis	Birth	Aug 10, 1953	Greenville, SC			m. a Laura
		Marr.		New Orleans, LA			Richardson
	Full Name of Spouse Karen Rowley	Death					
		Burial					
	3	Birth					
	Full Name of Spouse	Death					
		Burial					

Robert Mathis Cleveland (in 1990) in front of the log cabin of his ancestor Capt. Robert Cleveland. The cabin was built in the 1770s, in Wilkesboro, NC

Compiler

Address

City, State, Zip

Date

Notes: Jeremiah R. Cleveland's grandfather was Jeremiah Judge Cleveland (1836-1900)

P.O. Box 368, Logan, UT 84321. Publishers of *The Genealogical Helper*. Send for a free catalogue with list and full descriptions of many genealogical aids.

Husband's Full Name _____

Additional Children and Sources:

Husband's name

Wife's name

Sex	Children's Names in Full (Arranged in order of birth)	Children's Data	Day Month Year	City, Town or Place County or Province, etc. State or Country	Add. Info on Children
	9	Birth			
		Marr.			
	Full Name of Spouse	Death			
		Burial			
	10	Birth			
		Marr.			
	Full Name of Spouse	Death			
		Burial			
	11	Birth			
		Marr.			
	Full Name of Spouse	Death			
		Burial			
	12	Birth			
		Marr.			
	Full Name of Spouse	Death			
		Burial			
	13	Birth			
		Marr.			
	Full Name of Spouse	Death			
		Burial			
	14	Birth			
		Marr.			
	Full Name of Spouse	Death			
		Burial			
	15	Birth			
		Marr.			
	Full Name of Spouse	Death			
		Burial			

Sources for Husband:

Sources for Wife:

Sources for Children:

Additional Information:

Family Group Sheet

Husband's Full Name Robert Matthis Cleveland (p. 1 of 2) **Chart No.**

Husband's Data	Day Month Year	City, Town or Place	County or Province, etc.	State or Country	Add. Info. on Husband
Birth	10 Aug 1953	Greenville, SC			
Chr'nd					
Marr.		New Orleans, LA			
Death					
Burial					

Places of Residence

Occupation Church Affiliation Military Rec.

Other wives, if any. No. (1) (2) etc. Make separate sheet for each marr. 2. Laura Richardson

His Father Jeremiah R. Cleveland Mother's Maiden Name Sarah Burriss

Wife's Full Maiden Name Karen Rouley

Wife's Data	Day Month Year	City, Town or Place	County or Province, etc	State or Country	Add. Info. on Wife
Birth					
Chr'nd					
Death					
Burial					

Places of Residence

Occupation Church Affiliation Military Rec.

Other husbands, if any. No. (1) (2) etc. Make separate sheet for each marr.

Her Father Mother's Maiden Name

Sex	Children's Names in Full (Arrange in order of birth)	Children's Data	Day Month Year	City, Town or Place	County or Province, etc.	State or Country	Add. info. on Children
	1 Jayme	Birth	26 May 1978	New Orleans, LA			
	Full Name of Spouse	Marr.					
		Death					
		Burial					
	2 Krystal	Birth	26 May 1982	New Orleans, LA			
	Full Name of Spouse	Marr.					
		Death					
		Burial					
	3	Birth					
	Full Name of Spouse	Marr.					
		Death					
		Burial					
	4	Birth					
	Full Name of Spouse	Marr.					
		Death					
		Burial					
	5	Birth					
	Full Name of Spouse	Marr.					
		Death					
		Burial					
	6	Birth					
	Full Name of Spouse	Marr.					
		Death					
		Burial					
	7	Birth					
	Full Name of Spouse	Marr.					
		Death					
		Burial					
	8	Birth					
	Full Name of Spouse	Marr.					
		Death					
		Burial					

Compiler

Address

City, State, Zip

Date

Notes:

P.O. Box 368, Logan, UT 84321. Publishers of *The Genealogical Helper*. Send for a free catalogue with list and full descriptions of many genealogical aids.

Husband's Full Name _____

Additional Children and Sources:

Husband's name

Wife's name

Sex	Children's Names in Full (Arrange in order of birth)	Children's Data	Day Month Year	City, Town or Place County or Province, etc. State or Country	Add. info. on Child
	9	Birth			
		Marr.			
	Full Name of Spouse	Death			
		Burial			
	10	Birth			
		Marr.			
	Full Name of Spouse	Death			
		Burial			
	11	Birth			
		Marr.			
	Full Name of Spouse	Death			
		Burial			
	12	Birth			
		Marr.			
	Full Name of Spouse	Death			
		Burial			
	13	Birth			
		Marr.			
	Full Name of Spouse	Death			
		Burial			
	14	Birth			
		Marr.			
	Full Name of Spouse	Death			
		Burial			
	15	Birth			
		Marr.			
	Full Name of Spouse	Death			
		Burial			

Sources for Husband:

Sources for Wife:

Sources for Children:

Additional Information:

Family Group Sheet

Husband's Full Name Robert Mathis Cleveland (p. 2 of 2) **Chart No.**

Husband's Data	Day Month Year	City, Town or Place	County or Province, etc.	State or Country	Add. Info. on Husband
Birth	10 Aug 1953	Greenville, SC			
Chr'nd					
Marr.					
Death					
Burial					

Places of Residence

Occupation | Church Affiliation | Military Rec.

Other wives, if any. No. (1) (2) etc. Make separate sheet for each marr. 1. Karen Rowley

His Father Jeremiah R. Cleveland | Mother's Maiden Name Sarah Burriss

Wife's Full Maiden Name Laura Richardson

Wife's Data	Day Month Year	City, Town or Place	County or Province, etc	State or Country	Add. Info. on Wife
Birth					
Chr'nd					
Death					
Burial					

Places of Residence

Occupation | Church Affiliation | Military Rec.

Other husbands, if any. No. (1) (2) etc. Make separate sheet for each marr.

Her Father | Mother's Maiden Name

Sex	Childrens Names in Full (Arrange in order of birth)	Childrens Data	Day Month Year	City, Town or Place County or Province, etc. State or Country	Add. info. on Children
	1 Katelan	Birth	20 Jan 1988	Greenville, SC	
		Marr.			
	Full Name of Spouse	Death			
		Burial			
	2	Birth			
		Marr.			
	Full Name of Spouse	Death			
		Burial			
	3	Birth			
		Marr.			
	Full Name of Spouse	Death			
		Burial			
	4	Birth			
		Marr.			
	Full Name of Spouse	Death			
		Burial			
	5	Birth			
		Marr.			
	Full Name of Spouse	Death			
		Burial			
	6	Birth			
		Marr.			
	Full Name of Spouse	Death			
		Burial			
	7	Birth			
		Marr.			
	Full Name of Spouse	Death			
		Burial			
	8	Birth			
		Marr.			
	Full Name of Spouse	Death			
		Burial			

Compiler	Notes:
Address	
City, State, Zip	
Date	

full descriptions of many genealogical aids.

Husband's Full Name _____

Additional Children and Sources:

Husband's name

Wife's name

Sex	Childrens Names in Full (Arrange in order of birth)	Childrens Data	Day Month Year	City, Town or Place County or Province, etc. State or Country	Add. info. on Child
	9	Birth			
		Marr.			
	Full Name of Spouse	Death			
		Burial			
	10	Birth			
		Marr.			
	Full Name of Spouse	Death			
		Burial			
	11	Birth			
		Marr.			
	Full Name of Spouse	Death			
		Burial			
	12	Birth			
		Marr.			
	Full Name of Spouse	Death			
		Burial			
	13	Birth			
		Marr.			
	Full Name of Spouse	Death			
		Burial			
	14	Birth			
		Marr.			
	Full Name of Spouse	Death			
		Burial			
	15	Birth			
		Marr.			
	Full Name of Spouse	Death			
		Burial			

Sources for Husband:

Sources for Wife:

Sources for Children:

Additional Information:

Family Group Sheet

Husband's Full Name Jeremiah "Jerry" Cleveland **Chart No.**

Husband's Data	Day Month Year	City, Town or Place	County or Province, etc.	State or Country	Add. Info. on Husband
Birth	30 Aug 1879	Grove Station, SC			
Chr'nd					
Marr.					
Death	27 Jan 1951	Piedmont, SC			
Burial					

Places of Residence

Occupation Church Affiliation Military Rec.

Other wives, if any. No. (1) (2) etc.
Make separate sheet for each marr.

His Father Jeremiah Judge Cleveland Mother's Maiden Name Florence McKenzie

Wife's Full Maiden Name Jessie Norris

Wife's Data	Day Month Year	City, Town or Place	County or Province, etc	State or Country	Add. Info. on Wife
Birth	19 Oct 1893				
Chr'nd					
Death					
Burial					

Places of Residence

Occupation Church Affiliation Military Rec.

Other husbands, if any. No. (1) (2) etc.
Make separate sheet for each marr.

Her Father Mother's Maiden Name

Sex	Childrens Names in Full (Arrange in order of birth)	Childrens Data	Day Month Year	City, Town or Place	County or Province, etc.	State or Country	Add. info. on Children
	1 Camille Christine	Birth	12 Oct 1924				
		Marr.					
	Full Name of Spouse	Death					
	Everett Hampton Killian	Burial					
	2	Birth					
		Marr.					
	Full Name of Spouse	Death					
		Burial					
	3	Birth					
		Marr.					
	Full Name of Spouse	Death					
		Burial					
	4	Birth					
		Marr.					
	Full Name of Spouse	Death					
		Burial					
	5	Birth					
		Marr.					
	Full Name of Spouse	Death					
		Burial					
	6	Birth					
		Marr.					
	Full Name of Spouse	Death					
		Burial					
	7	Birth					
		Marr.					
	Full Name of Spouse	Death					
		Burial					
	8	Birth					
		Marr.					
	Full Name of Spouse	Death					
		Burial					

Compiler

Address

City, State, Zip

Date

Notes:

Form A100, Family Group Sheet by The Everton Publishers, P.O. Box 368, Logan, UT 84321. Publishers of The Genealogical Helper. Send for a free catalogue with list and full descriptions of many genealogical aids.

Husband's Full Name _____

Additional Children and Sources:

Husband's name

Wife's name

Sex	Childrens Names in Full (Arrange in order of birth)	Childrens Data	Day Month Year	City, Town or Place County or Province, etc. State or Country	Add. info. on Child
	9	Birth			
		Marr.			
	Full Name of Spouse	Death			
		Burial			
	10	Birth			
		Marr.			
	Full Name of Spouse	Death			
		Burial			
	11	Birth			
		Marr.			
	Full Name of Spouse	Death			
		Burial			
	12	Birth			
		Marr.			
	Full Name of Spouse	Death			
		Burial			
	13	Birth			
		Marr.			
	Full Name of Spouse	Death			
		Burial			
	14	Birth			
		Marr.			
	Full Name of Spouse	Death			
		Burial			
	15	Birth			
		Marr.			
	Full Name of Spouse	Death			
		Burial			

Sources for Husband:

Sources for Wife:

Sources for Children:

Additional Information:

Family Group Sheet

Husband's Full Name Everett Hampton Killian **Chart No.**

Husband's Data	Day Month Year	City, Town or Place	County or Province, etc.	State or Country	Add. Info. on Husband
Birth					
Chr'nd					
Marr.					
Death					
Burial					

Places of Residence

Occupation Church Affiliation Military Rec.

Other wives, if any No. (1) (2) etc.
Make separate sheet for each marr.

His Father Mother's Maiden Name

Wife's Full Maiden Name Camille Christine Cleveland

Wifes Data	Day Month Year	City, Town or Place	County or Province, etc	State or Country	Add. Info. on Wife
Birth					
Chr'nd					
Death					
Burial					

Places of Residence

Occupation Church Affiliation Military Rec.

Other husbands, if any No. (1) (2) etc.
Make separate sheet for each marr.

Her Father Jeremiah Cleveland Mother's Maiden Name Jessie Norris

Sex	Childrens Names in Full (Arrange in order of birth)	Childrens Data	Day Month Year	City, Town or Place County or Province, etc.	State or Country	Add. info. on Children
	1 Mary Jessie	Birth	4 Nov 1951			
		Marr.				
	Full Name of Spouse	Death				
		Burial				
	2 Everett Hampton, Jr.	Birth	12 Sep 1956			
		Marr.				
	Full Name of Spouse	Death				
		Burial				
	3	Birth				
		Marr.				
	Full Name of Spouse	Death				
		Burial				
	4	Birth				
		Marr.				
	Full Name of Spouse	Death				
		Burial				
	5	Birth				
		Marr.				
	Full Name of Spouse	Death				
		Burial				
	6	Birth				
		Marr.				
	Full Name of Spouse	Death				
		Burial				
	7	Birth				
		Marr.				
	Full Name of Spouse	Death				
		Burial				
	8	Birth				
		Marr.				
	Full Name of Spouse	Death				
		Burial				

Compiler Notes:

Address

City, State, Zip

Date

Form A100. Family Group Sheet by The Everton Publishers, P.O. Box 368, Logan, UT 84321. Publishers of *The Genealogical Helper*. Send for a free catalogue with list and full descriptions of many genealogical aids.

Husband's Full Name _____

Additional Children and Sources:

Husband's name Wife's name

Sex	Childrens Names in Full (Arrange in order of birth)	Childrens Data	Day Month Year	City, Town or Place County or Province, etc. State or Country	Add. info. on Chil
	9	Birth			
		Marr.			
	Full Name of Spouse	Death			
		Burial			
	10	Birth			
		Marr.			
	Full Name of Spouse	Death			
		Burial			
	11	Birth			
		Marr.			
	Full Name of Spouse	Death			
		Burial			
	12	Birth			
		Marr.			
	Full Name of Spouse	Death			
		Burial			
	13	Birth			
		Marr.			
	Full Name of Spouse	Death			
		Burial			
	14	Birth			
		Marr.			
	Full Name of Spouse	Death			
		Burial			
	15	Birth			
		Marr.			
	Full Name of Spouse	Death			
		Burial			

Sources for Husband:

Sources for Wife:

Sources for Children:

Additional Information:

Family Group Sheet

Husband's Full Name William Choice Cleveland **Chart No.**

Husband's Data	Day Month Year	City, Town or Place	County or Province, etc.	State or Country	Add. Info. on Husband
Birth	5 Mar 1883				
Chr'nd					
Marr.	1910				
Death	26 Aug 1946	Greenville County, SC			
Burial					

Places of Residence

Occupation Banker Church Affiliation Military Rec.

Other wives, if any. No. (1) (2) etc. Make separate sheet for each marr.

His Father Jeremiah Judge Cleveland Mother's Maiden Name Florence McKenzie

Wife's Full Maiden Name Alice Burnett

Wife's Data	Day Month Year	City, Town or Place	County or Province, etc	State or Country	Add. Info. on Wife
Birth					
Chr'nd					
Death					
Burial					

Places of Residence

Occupation Church Affiliation Military Rec.

Other husbands, if any. No. (1) (2) etc. Make separate sheet for each marr.

Her Father Mother's Maiden Name

Sex	Children's Names in Full (Arrange in order of birth) out of order	Children's Data	Day Month Year	City, Town or Place	County or Province, etc.	State or Country	Add. info. on Children
	1 "Billy" William Choice, Jr.	Birth	4 Feb 1920				
		Marr.	15 May 1949				
	Full Name of Spouse	Death	7 Mar 1956	aboard ship en route to Europe			
	Margaret Smyth McKissick Peartree	Burial					
	2 Harriet	Birth	3 Jan 1916				
		Marr.	23 Oct 1940	Greenville, SC			
	Full Name of Spouse	Death					
	Walter Richard Dobbins	Burial					
	3 Alice	Birth	6 Sep 1914				
		Marr.	24 Oct 1952				
	Full Name of Spouse	Death	1979				
	Wm. Henry Richardson	Burial					
	4 "Trudy" Florence Gertrude	Birth	4 Jul 1912				
		Marr.	17 Jun 1933				
	Full Name of Spouse	Death	12 Jun 1989				
	E. George McCoin	Burial					
	5	Birth					
		Marr.					
	Full Name of Spouse	Death					
		Burial					
	6	Birth					
		Marr.					
	Full Name of Spouse	Death					
		Burial					
	7	Birth					
		Marr.					
	Full Name of Spouse	Death					
		Burial					
	8	Birth					
		Marr.					
	Full Name of Spouse	Death					
		Burial					

Compiler

Address

City, State, Zip

Date

Notes:

Form A100, Family Group Sheet by The Everton Publishers, P.O. Box 368, Logan, UT 84321. Publishers of The Genealogical Helper. Send for a free catalogue with lists and full descriptions of many genealogical aids.

Husband's Full Name

Additional Children and Sources:

Husband's name

Wife's name

Sex	Childrens Names in Full (Arrange in order of birth)	Childrens Data	Day Month Year	City, Town or Place County or Province, etc. State or Country	Add. info. on Chil
	9	Birth			
		Marr.			
	Full Name of Spouse	Death			
		Burial			
	10	Birth			
		Marr.			
	Full Name of Spouse	Death			
		Burial			
	11	Birth			
		Marr.			
	Full Name of Spouse	Death			
		Burial			
	12	Birth			
		Marr.			
	Full Name of Spouse	Death			
		Burial			
	13	Birth			
		Marr.			
	Full Name of Spouse	Death			
		Burial			
	14	Birth			
		Marr.			
	Full Name of Spouse	Death			
		Burial			
	15	Birth			
		Marr.			
	Full Name of Spouse	Death			
		Burial			

Sources for Husband:

Sources for Wife:

Sources for Children:

Additional Information:

Family Group Sheet

Husband's Full Name "Billy" William Choice Cleveland, Jr. **Chart No.**

Husband's Data	Day Month Year	City, Town or Place	County or Province, etc.	State or Country	Add. Info. on Husband
Birth	4 Feb 1920				
Chr'nd					
Marr.	15 May 1949				
Death	7 Mar 1956	aboard ship en route to Europe			
Burial					

Places of Residence

Occupation Church Affiliation Military Rec. WWII pilot

Other wives, if any. No. (1) (2) etc.
Make separate sheet for each marr.

His Father William Choice Cleveland Mother's Maiden Name Alice Burnett

Wife's Full Maiden Name Margaret Smyth McKissick

Wife's Data	Day Month Year	City, Town or Place	County or Province, etc	State or Country	Add. Info. on Wife
Birth					
Chr'nd					
Death					
Burial					

Places of Residence

Occupation Church Affiliation Military Rec.

Other husbands, if any. No. (1) (2) etc.
Make separate sheet for each marr. m. 1 Peartree

Her Father Ellison S. McKissick Mother's Maiden Name

Sex	Children's Names in Full (Arrange in order of birth)	Children's Data	Day Month Year	City, Town or Place County or Province, etc. State or Country	Add. info. on Children
	1 "Will" William Choice III	Birth	14 Jan 1951	New York, NY	
		Marr.			
	Full Name of Spouse	Death			
	Anne Walker	Burial			
	2	Birth			
		Marr.			
	Full Name of Spouse	Death			
		Burial			
	3	Birth			
		Marr.			
	Full Name of Spouse	Death			
		Burial			
	4	Birth			
		Marr.			
	Full Name of Spouse	Death			
		Burial			
	5	Birth			
		Marr.			
	Full Name of Spouse	Death			
		Burial			
	6	Birth			
		Marr.			
	Full Name of Spouse	Death			
		Burial			
	7	Birth			
		Marr.			
	Full Name of Spouse	Death			
		Burial			
	8	Birth			
		Marr.			
	Full Name of Spouse	Death			
		Burial			

Compiler

Address

City, State, Zip

Date

Notes:

Form A100. Family Group Sheet by The Everton Publishers, P. O. Box 368, Logan, UT 84321. Publishers of The Genealogical Helper. Send for a free catalogue with list and full descriptions of many genealogical aids.

Husband's Full Name _____

Additional Children and Sources:

Husband's name | Wife's name

Sex	Childrens Names in Full (Arrange in order of birth)	Childrens Data	Day Month Year	City, Town or Place County or Province, etc. State or Country	Add. info. on Child
	9	Birth			
		Marr.			
	Full Name of Spouse	Death			
		Burial			
	10	Birth			
		Marr.			
	Full Name of Spouse	Death			
		Burial			
	11	Birth			
		Marr.			
	Full Name of Spouse	Death			
		Burial			
	12	Birth			
		Marr.			
	Full Name of Spouse	Death			
		Burial			
	13	Birth			
		Marr.			
	Full Name of Spouse	Death			
		Burial			
	14	Birth			
		Marr.			
	Full Name of Spouse	Death			
		Burial			
	15	Birth			
		Marr.			
	Full Name of Spouse	Death			
		Burial			

Sources for Husband:

Sources for Wife:

Sources for Children:

Additional Information:

Family Group Sheet

Husband's Full Name "Will" William Choice Cleveland III **Chart No.**

Husband's Data	Day Month Year	City, Town or Place	County or Province, etc.	State or Country	Add. Info. on Husband
Birth	14 Jan 1951	New York, NY			Yale U.
Chr'nd					U of VA Law
Marr.					School
Death					
Burial					

Places of Residence Charleston, SC

Occupation attorney Church Affiliation Military Rec.

Other wives, if any No. (1) (2) etc.
Make separate sheet for each marr.

His Father William Choice Cleveland, Jr. Mother's Maiden Name Margaret Smyth McKissick

Wife's Full Maiden Name Anne Walker

Wife's Data	Day Month Year	City, Town or Place	County or Province, etc	State or Country	Add. Info. on Wife
Birth					
Chr'nd					
Death					
Burial					

Places of Residence

Occupation Church Affiliation Military Rec.

Other husbands, if any No. (1) (2) etc.
Make separate sheet for each marr.

Her Father Mother's Maiden Name

Sex	Children's Names in Full (Arrange in order of birth)	Children's Data	Day Month Year	City, Town or Place	County or Province, etc.	State or Country	Add. info. on Children
	1 Braden	Birth					
		Marr.					
	Full Name of Spouse	Death					
		Burial					
	2 Margaret	Birth					
		Marr.					
	Full Name of Spouse	Death					
		Burial					
	3 William Choice IV	Birth	26 Sep 1981				
		Marr.					
	Full Name of Spouse	Death					
		Burial					
	4	Birth					
		Marr.					
	Full Name of Spouse	Death					
		Burial					
	5	Birth					
		Marr.					
	Full Name of Spouse	Death					
		Burial					
	6	Birth					
		Marr.					
	Full Name of Spouse	Death					
		Burial					
	7	Birth					
		Marr.					
	Full Name of Spouse	Death					
		Burial					
	8	Birth					
		Marr.					
	Full Name of Spouse	Death					
		Burial					

Compiler

Address

City, State, Zip

Date

Notes:

Form A100. Family Group Sheet by The Everton Publishers, P.O. Box 368, Logan, UT 84321. Publishers of *The Genealogical Helper*. Send for a free catalogue with list and full descriptions of many genealogical aids.

Husband's Full Name _____

Additional Children and Sources:

Husband's name

Wife's name

Sex	Childrens Names in Full (Arrange in order of birth)	Childrens Data	Day Month Year	City, Town or Place County or Province, etc. State or Country	Add. info. on Child
	9	Birth			
		Marr.			
	Full Name of Spouse	Death			
		Burial			
	10	Birth			
		Marr.			
	Full Name of Spouse	Death			
		Burial			
	11	Birth			
		Marr.			
	Full Name of Spouse	Death			
		Burial			
	12	Birth			
		Marr.			
	Full Name of Spouse	Death			
		Burial			
	13	Birth			
		Marr.			
	Full Name of Spouse	Death			
		Burial			
	14	Birth			
		Marr.			
	Full Name of Spouse	Death			
		Burial			
	15	Birth			
		Marr.			
	Full Name of Spouse	Death			
		Burial			

Sources for Husband:

Sources for Wife:

Sources for Children:

Additional Information:

Family Group Sheet

Husband's Full Name Walter Richard Dobbins **Chart No.**

Husband's Data	Day Month Year	City, Town or Place	County or Province, etc.	State or Country	Add. Info. on Husband
Birth					
Chr'nd					
Marr.	23 Oct 1940	Greenville, SC			
Death					
Burial					

Places of Residence

Occupation Church Affiliation Military Rec.

Other wives, if any. No. (1) (2) etc.
Make separate sheet for each marr.

His Father Mother's Maiden Name

Wife's Full Maiden Name Harriet Cleveland

Wife's Data	Day Month Year	City, Town or Place	County or Province, etc.	State or Country	Add. Info. on Wife
Birth	3 Jan 1916				
Chr'nd					
Death					
Burial					

Places of Residence

Occupation Church Affiliation Military Rec.

Other husbands, if any. No. (1) (2) etc.
Make separate sheet for each marr.

Her Father William Choice Cleveland Mother's Maiden Name Alice Burnett

Sex	Childrens Names in Full (Arrange in order of birth) out of order	Childrens Data	Day Month Year	City, Town or Place	County or Province, etc.	State or Country	Add. info. on Children
	1 Sarah "Sally"	Birth	15 May 1942				secretary
		Marr.	unm				US Army
	Full Name of Spouse	Death					
		Burial					
	2 Harriet "Bambi"	Birth	22 Feb 1948				works for
		Marr.					Dept of
	Full Name of Spouse	Death					Soc Services
		Burial					
	3 "Cleve" William Cleveland	Birth	15 Aug 1946				
		Marr.					
	Full Name of Spouse	Death					
	Mary Patricia Baker	Burial					
	4 Richard "Dicky"	Birth	6 Dec 1951				
		Marr.					
	Full Name of Spouse	Death					
	Carol Ann Henry	Burial					
	5	Birth					
		Marr.					
	Full Name of Spouse	Death					
		Burial					
	6	Birth					
		Marr.					
	Full Name of Spouse	Death					
		Burial					
	7	Birth					
		Marr.					
	Full Name of Spouse	Death					
		Burial					
	8	Birth					
		Marr.					
	Full Name of Spouse	Death					
		Burial					

Compiler Notes:

Address

City, State, Zip

Date

Form A100, Family Group Sheet (8) The Everton Publishers, P.O. Box 368, Logan, UT 84321 Publishers of The Genealogical Helper. Send for a free catalogue with list and full descriptions of many genealogical aids.

Husband's Full Name _____

Additional Children and Sources:

Husband's name

Wife's name

Sex	Children's Names in Full (Arrange in order of birth)	Children's Data	Day Month Year	City, Town or Place County or Province, etc. State or Country	Add. info. on Children
	9	Birth			
		Marr.			
	Full Name of Spouse	Death			
		Burial			
	10	Birth			
		Marr.			
	Full Name of Spouse	Death			
		Burial			
	11	Birth			
		Marr.			
	Full Name of Spouse	Death			
		Burial			
	12	Birth			
		Marr.			
	Full Name of Spouse	Death			
		Burial			
	13	Birth			
		Marr.			
	Full Name of Spouse	Death			
		Burial			
	14	Birth			
		Marr.			
	Full Name of Spouse	Death			
		Burial			
	15	Birth			
		Marr.			
	Full Name of Spouse	Death			
		Burial			

Sources for Husband:

Sources for Wife:

Sources for Children:

Additional Information:

Family Group Sheet

Husband's Full Name William "Clene" Cleveland Dobbins **Chart No.**

Husband's Data	Day Month Year	City, Town or Place	County or Province, etc.	State or Country	Add. Info. on Husband
Birth	15 Aug 1946				
Chr'nd					
Marr.					
Death					
Burial					

Places of Residence

Occupation State Disability Determination Dept Church Affiliation Military Rec.

Other wives, if any. No. (1) (2) etc.
Make separate sheet for each marr.

His Father Walter Richard Dobbins Mother's Maiden Name Harriet Cleveland

Wife's Full Maiden Name Mary Patricia Baker

Wife's Data	Day Month Year	City, Town or Place	County or Province, etc	State or Country	Add. Info. on Wife
Birth					
Chr'nd					
Death					
Burial					

Places of Residence

Occupation Church Affiliation Military Rec.

Other husbands, if any. No. (1) (2) etc.
Make separate sheet for each marr.

Her Father Mother's Maiden Name

Sex	Children's Names in Full (Arrange in order of birth)	Children's Data	Day Month Year	City, Town or Place	County or Province, etc.	State or Country	Add. info. on Children
	1 Patricia Cleveland	Birth	21 Jun 1980				
		Marr.					
	Full Name of Spouse	Death					
		Burial					
	2	Birth					
		Marr.					
	Full Name of Spouse	Death					
		Burial					
	3	Birth					
		Marr.					
	Full Name of Spouse	Death					
		Burial					
	4	Birth					
		Marr.					
	Full Name of Spouse	Death					
		Burial					
	5	Birth					
		Marr.					
	Full Name of Spouse	Death					
		Burial					
	6	Birth					
		Marr.					
	Full Name of Spouse	Death					
		Burial					
	7	Birth					
		Marr.					
	Full Name of Spouse	Death					
		Burial					
	8	Birth					
		Marr.					
	Full Name of Spouse	Death					
		Burial					

Compiler

Address

City, State, Zip

Date

Notes:

Form A100, Family Group Sheet by The Everton Publishers, P.O. Box 368, Logan, UT 84321. Publishers of *The Genealogical Helper*. Send for a free catalogue with list and full descriptions of many genealogical aids.

Husband's Full Name _____

Additional Children and Sources:

Husband's name

Wife's name

Sex	Children's Names in Full (Arrange in order of birth)	Children's Data	Day Month Year	City, Town or Place County or Province, etc. State or Country	Add. info. on Children
	9	Birth			
		Marr.			
	Full Name of Spouse	Death			
		Burial			
	10	Birth			
		Marr.			
	Full Name of Spouse	Death			
		Burial			
	11	Birth			
		Marr.			
	Full Name of Spouse	Death			
		Burial			
	12	Birth			
		Marr.			
	Full Name of Spouse	Death			
		Burial			
	13	Birth			
		Marr.			
	Full Name of Spouse	Death			
		Burial			
	14	Birth			
		Marr.			
	Full Name of Spouse	Death			
		Burial			
	15	Birth			
		Marr.			
	Full Name of Spouse	Death			
		Burial			

Sources for Husband:

Sources for Wife:

Sources for Children:

Additional Information:

Family Group Sheet

Husband's Full Name Richard "Dicky" Dobbins **Chart No.**

Husband's Data	Day Month Year	City, Town or Place	County or Province, etc.	State or Country	Add. Info. on Husband
Birth	6 Dec 1951				
Chr'nd					
Marr.					
Death					
Burial					

Places of Residence

Occupation Liberty Life Church Affiliation Military Rec.

Other wives, if any. No. (1) (2) etc.
Make separate sheet for each marr.

His Father Walter Richard Dobbins Mother's Maiden Name Harriet Cleveland

Wife's Full Maiden Name Carol Ann Henry

Wife's Data	Day Month Year	City, Town or Place	County or Province, etc.	State or Country	Add. Info. on Wife
Birth					
Chr'nd					
Death					
Burial					

Places of Residence

Occupation Church Affiliation Military Rec.

Other husbands, if any. No. (1) (2) etc.
Make separate sheet for each marr.

Her Father Mother's Maiden Name

Sex	Children's Names in Full (Arrange in order of birth) out of order	Children's Data	Day Month Year	City, Town or Place	County or Province, etc.	State or Country	Add. info. on Children
	1 Kelly Mckenzie	Birth	14 Feb 1979				
		Marr.					
	Full Name of Spouse	Death					
		Burial					
	2 Shannon Elliott	Birth	27 May 1977				
		Marr.					
	Full Name of Spouse	Death					
		Burial					
	3	Birth					
		Marr.					
	Full Name of Spouse	Death					
		Burial					
	4	Birth					
		Marr.					
	Full Name of Spouse	Death					
		Burial					
	5	Birth					
		Marr.					
	Full Name of Spouse	Death					
		Burial					
	6	Birth					
		Marr.					
	Full Name of Spouse	Death					
		Burial					
	7	Birth					
		Marr.					
	Full Name of Spouse	Death					
		Burial					
	8	Birth					
		Marr.					
	Full Name of Spouse	Death					
		Burial					

Compiler Notes:

Address

City, State, Zip

Date

Form A100. Family Group Sheet by The Everton Publishers, P. O. Box 368, Logan, UT 84321. Publishers of The Genealogical Helper. Send for a free catalogue with list and full descriptions of many genealogical aids.

Husband's Full Name _____

Additional Children and Sources:

Husband's name | Wife's name

Sex	Childrens Names in Full (Arrange in order of birth)	Childrens Data	Day Month Year	City, Town or Place County or Province, etc. State or Country	Add. info. on Child
	9	Birth			
		Marr.			
	Full Name of Spouse	Death			
		Burial			
	10	Birth			
		Marr.			
	Full Name of Spouse	Death			
		Burial			
	11	Birth			
		Marr.			
	Full Name of Spouse	Death			
		Burial			
	12	Birth			
		Marr.			
	Full Name of Spouse	Death			
		Burial			
	13	Birth			
		Marr.			
	Full Name of Spouse	Death			
		Burial			
	14	Birth			
		Marr.			
	Full Name of Spouse	Death			
		Burial			
	15	Birth			
		Marr.			
	Full Name of Spouse	Death			
		Burial			

Sources for Husband:

Sources for Wife:

Sources for Children:

Additional Information:

Family Group Sheet

Husband's Full Name William Henry Richardson **Chart No.**

Husband's Data	Day Month Year	City, Town or Place	County or Province, etc.	State or Country	Add. Info. on Husband
Birth					
Chr'nd					
Marr.	24 Oct 1952				
Death					
Burial					

Places of Residence

Occupation Church Affiliation Military Rec.

Other wives, if any. No. (1) (2) etc.
Make separate sheet for each marr.

His Father Mother's Maiden Name

Wife's Full Maiden Name Alice Cleveland

Wifes Data	Day Month Year	City, Town or Place	County or Province, etc	State or Country	Add. Info. on Wife
Birth	6 Sep 1914				
Chr'nd					
Death	1979				
Burial					

Places of Residence

Occupation Church Affiliation Military Rec.

Other husbands, if any. No. (1) (2) etc.
Make separate sheet for each marr.

Her Father William Choice Cleveland Mother's Maiden Name Alice Burnett

Sex	Childrens Names in Full (Arrange in order of birth)	Childrens Data	Day Month Year	City, Town or Place County or Province, etc.	State or Country	Add. info. on Children
	1 Patricia Cleveland	Birth	c1953			m. 2 Marshall Ennis
	Full Name of Spouse Steven Hewitt	Marr.				
		Death				
		Burial				
	2	Birth				
		Marr.				
	Full Name of Spouse	Death				
		Burial				
	3	Birth				
		Marr.				
	Full Name of Spouse	Death				
		Burial				
	4	Birth				
		Marr.				
	Full Name of Spouse	Death				
		Burial				
	5	Birth				
		Marr.				
	Full Name of Spouse	Death				
		Burial				
	6	Birth				
		Marr.				
	Full Name of Spouse	Death				
		Burial				
	7	Birth				
		Marr.				
	Full Name of Spouse	Death				
		Burial				
	8	Birth				
		Marr.				
	Full Name of Spouse	Death				
		Burial				

Compiler Notes:

Address

City, State, Zip

Date

Form A100, Family Group Sheet by The Everton Publishers, P.O. Box 368, Logan, UT 84321. Publishers of The Genealogical Helper. Send for a free catalogue with list and full descriptions of many genealogical aids.

Husband's Full Name

Additional Children and Sources:

Husband's name

Wife's name

Sex	Children's Names in Full (Arrange in order of birth)	Children's Data	Day Month Year	City, Town or Place County or Province, etc. State or Country	Add. info. on Chil
	9	Birth			
		Marr.			
	Full Name of Spouse	Death			
		Burial			
	10	Birth			
		Marr.			
	Full Name of Spouse	Death			
		Burial			
	11	Birth			
		Marr.			
	Full Name of Spouse	Death			
		Burial			
	12	Birth			
		Marr.			
	Full Name of Spouse	Death			
		Burial			
	13	Birth			
		Marr.			
	Full Name of Spouse	Death			
		Burial			
	14	Birth			
		Marr.			
	Full Name of Spouse	Death			
		Burial			
	15	Birth			
		Marr.			
	Full Name of Spouse	Death			
		Burial			

Sources for Husband:

Sources for Wife:

Sources for Children:

Additional Information:

Family Group Sheet

Husband's Full Name Steven Hewitt **Chart No.**

Husband's Data	Day Month Year	City, Town or Place	County or Province, etc.	State or Country	Add. Info. on Husband
Birth					
Chr'nd					
Marr.					
Death					
Burial					

Places of Residence

Occupation Church Affiliation Military Rec.

Other wives if any No. (1) (2) etc
Make separate sheet for each marr.

His Father Mother's Maiden Name

Wife's Full Maiden Name Patricia Cleveland Richardson

Wifes Data	Day Month Year	City, Town or Place	County or Province, etc	State or Country	Add. Info. on Wife
Birth	c1953				
Chr'nd					
Death					
Burial					

Places of Residence

Occupation Church Affiliation Military Rec.

Other husbands if any No. (1) (2) etc
Make separate sheet for each marr.

Her Father William Henry Richardson Mother's Maiden Name Alice Cleveland

Sex	Childrens Names in Full (Arrange in order of birth)	Childrens Data	Day Month Year	City, Town or Place County or Province, etc. State or Country	Add. info. on Children
	1 Alice Ashley	Birth			
		Marr.			
	Full Name of Spouse	Death			
		Burial			
	2	Birth			
		Marr.			
	Full Name of Spouse	Death			
		Burial			
	3	Birth			
		Marr.			
	Full Name of Spouse	Death			
		Burial			
	4	Birth			
		Marr.			
	Full Name of Spouse	Death			
		Burial			
	5	Birth			
		Marr.			
	Full Name of Spouse	Death			
		Burial			
	6	Birth			
		Marr.			
	Full Name of Spouse	Death			
		Burial			
	7	Birth			
		Marr.			
	Full Name of Spouse	Death			
		Burial			
	8	Birth			
		Marr.			
	Full Name of Spouse	Death			
		Burial			

Compiler Notes:

Address

City, State, Zip

Date

Published by The Genealogical Institute
P. O. Box 368, Logan, UT 84321 Publishers of The Genealogical Helper. Send for a free catalogue with list and full descriptions of many genealogical aids.

Husband's Full Name _____

Additional Children and Sources:

Husband's name

Wife's name

Sex	Children's Names in Full (Arrange in order of birth)	Children's Data	Day Month Year	City, Town or Place County or Province, etc. State or Country	Add. info. on Chil
	9	Birth			
		Marr.			
	Full Name of Spouse	Death			
		Burial			
	10	Birth			
		Marr.			
	Full Name of Spouse	Death			
		Burial			
	11	Birth			
		Marr.			
	Full Name of Spouse	Death			
		Burial			
	12	Birth			
		Marr.			
	Full Name of Spouse	Death			
		Burial			
	13	Birth			
		Marr.			
	Full Name of Spouse	Death			
		Burial			
	14	Birth			
		Marr.			
	Full Name of Spouse	Death			
		Burial			
	15	Birth			
		Marr.			
	Full Name of Spouse	Death			
		Burial			

Sources for Husband:

Sources for Wife:

Sources for Children:

Additional Information:

Family Group Sheet

Husband's Full Name E. George McCoin **Chart No.**

Husband's Data	Day Month Year	City, Town or Place	County or Province, etc.	State or Country	Add. Info. on Husband
Birth					
Chr'nd					
Marr.	17 Jun 1933				
Death	24 Aug 1966				
Burial					

Places of Residence

Occupation Director Southern Weaving Church Affiliation Military Rec.

Other wives, if any. No. (1) (2) etc.
Make separate sheet for each marr.

His Father Mother's Maiden Name

Wife's Full Maiden Name Florence "Trudy" Gertrude Cleveland

Wife's Data	Day Month Year	City, Town or Place	County or Province, etc.	State or Country	Add. Info. on Wife
Birth	4 Jul 1912				
Chr'nd					
Death	12 Jun 1989				
Burial					

Places of Residence

Occupation Church Affiliation Methodist Military Rec.

Other husbands, if any. No. (1) (2) etc.
Make separate sheet for each marr.

Her Father William Choice Cleveland Mother's Maiden Name Alice Burnett

Sex	Children's Names in Full (Arrange in order of birth)	Children's Data	Day Month Year	City, Town or Place	County or Province, etc.	State or Country	Add. info. on Children
F	1 Choice	Birth	10 Jul 1934				teacher, author
	Full Name of Spouse	Marr.					
		Death					
		Burial					
	2 E. George, Jr.	Birth	20 Apr 1951				Spartanburg, SC; Head of Personnel at Greenville News
	Full Name of Spouse	Marr.					
		Death					
		Burial					
	3	Birth					
	Full Name of Spouse	Marr.					
		Death					
		Burial					
	4	Birth					
	Full Name of Spouse	Marr.					
		Death					
		Burial					
	5	Birth					
	Full Name of Spouse	Marr.					
		Death					
		Burial					
	6	Birth					
	Full Name of Spouse	Marr.					
		Death					
		Burial					
	7	Birth					
	Full Name of Spouse	Marr.					
		Death					
		Burial					
	8	Birth					
	Full Name of Spouse	Marr.					
		Death					
		Burial					

Compiler

Address

City, State, Zip

Date

Notes:

Form A100, Family Group Sheet by The Everton Publishers, P.O. Box 368, Logan, UT 84321. Publishers of The Genealogical Helper. Send for a free catalogue with list and full descriptions of many genealogical aids.

Husband's Full Name _____

Additional Children and Sources:

Husband's name

Wife's name

Sex	Children's Names in Full (Arrange in order of birth)	Children's Data	Day Month Year	City, Town or Place County or Province, etc. State or Country	Add. info. on Child
	9	Birth			
		Marr.			
	Full Name of Spouse	Death			
		Burial			
	10	Birth			
		Marr.			
	Full Name of Spouse	Death			
		Burial			
	11	Birth			
		Marr.			
	Full Name of Spouse	Death			
		Burial			
	12	Birth			
		Marr.			
	Full Name of Spouse	Death			
		Burial			
	13	Birth			
		Marr.			
	Full Name of Spouse	Death			
		Burial			
	14	Birth			
		Marr.			
	Full Name of Spouse	Death			
		Burial			
	15	Birth			
		Marr.			
	Full Name of Spouse	Death			
		Burial			

Sources for Husband:

Sources for Wife:

Sources for Children:

Additional Information:

Family Group Sheet

Husband's Full Name "Barney" Barnet Franklin Cleveland **Chart No.**

Husband's Data	Day Month Year	City, Town or Place	County or Province, etc.	State or Country	Add. Info. on Husband
Birth	23 Dec 1888	Piedmont, SC			
Chr'nd					
Marr.					
Death	18 Aug 1973	Piedmont, SC			
Burial					

Places of Residence

Occupation farmer Church Affiliation Military Rec.

Other wives, if any. No. (1) (2) etc. Make separate sheet for each marr.

His Father Jeremiah Judge Cleveland Mother's Maiden Name Florence McKenzie

Wife's Full Maiden Name Eula Blakely

Wifes Data	Day Month Year	City, Town or Place	County or Province, etc	State or Country	Add. Info. on Wife
Birth	3 Jun 1890				
Chr'nd					
Death	28 Jul 1967				
Burial					

Places of Residence

Occupation Church Affiliation Military Rec.

Other husbands, if any. No. (1) (2) etc. Make separate sheet for each marr.

Her Father Frank Blakely Mother's Maiden Name

Sex	Childrens Names in Full (Arrange in order of birth) Out of order	Childrens Data	Day Month Year	City, Town or Place	County or Province, etc.	State or Country	Add. info. on Children
	1 Barnet Franklin, Jr.	Birth	c1911				
		Marr.					
	Full Name of Spouse	Death	31 Jan 1957				
	Alyce Calder	Burial					
	2 F. Frederick	Birth	28 Feb 1925				Farmer;
		Marr.					Seaboard
	Full Name of Spouse	Death	4 Jan 1972				milk route
		Burial					
	3 Jerry "Pete"	Birth					
		Marr.					
	Full Name of Spouse	Death	6 Apr 1974				
	Margaret Calder	Burial					
	4 Mary Jane	Birth	9 Jul 1927				
		Marr.					
	Full Name of Spouse	Death					
	Jack Manley McCarter	Burial					
	5 "Bill" George Blakely	Birth	10 Oct 1920	Piedmont, SC			
		Marr.					
	Full Name of Spouse	Death					
	Kathleen Pruitt	Burial					
	6 Lina Dell	Birth	6 Sep 1915				
		Marr.					
	Full Name of Spouse	Death	1 Jul 1927				
		Burial					
	7 Fredericka	Birth	11 Feb 1913				
		Marr.					
	Full Name of Spouse	Death	26 Sep 1919				
		Burial					
	8	Birth					
		Marr.					
	Full Name of Spouse	Death					
		Burial					

Compiler

Address

City, State, Zip

Date

Notes:

P.O. Box 368, Logan, UT 84321. Publishers of The Genealogical Helper. Send for a free catalogue with list and full descriptions of many genealogical aids.

Husband's Full Name _____

Additional Children and Sources:

Husband's name

Wife's name

Sex	Childrens Names in Full (Arrange in order of birth)	Childrens Data	Day Month Year	City, Town or Place County or Province, etc. State or Country	Add. info. on Chil
	9	Birth			
		Marr.			
	Full Name of Spouse	Death			
		Burial			
	10	Birth			
		Marr.			
	Full Name of Spouse	Death			
		Burial			
	11	Birth			
		Marr.			
	Full Name of Spouse	Death			
		Burial			
	12	Birth			
		Marr.			
	Full Name of Spouse	Death			
		Burial			
	13	Birth			
		Marr.			
	Full Name of Spouse	Death			
		Burial			
	14	Birth			
		Marr.			
	Full Name of Spouse	Death			
		Burial			
	15	Birth			
		Marr.			
	Full Name of Spouse	Death			
		Burial			

Sources for Husband:

Sources for Wife:

Sources for Children:

Additional Information:

1456

Family Group Sheet

Husband's Full Name Barnet Franklin Cleveland, Jr. **Chart No.**

Husband's Data	Day Month Year	City, Town or Place	County or Province, etc.	State or Country	Add. Info. on Husband
Birth	c1911				
Chr'nd					
Marr.					
Death	31 Jan 1957	(one month after his son Barnet III killed in car accident)			
Burial					

Places of Residence

Occupation plant engineer Columbia Baking Co. Church Affiliation Military Rec.

Other wives, if any. No. (1) (2) etc. Make separate sheet for each marr.

His Father Barnet Franklin Cleveland Mother's Maiden Name Eula Blakely

Wife's Full Maiden Name Alyce Calder

Wife's Data	Day Month Year	City, Town or Place	County or Province, etc	State or Country	Add. Info. on Wife
Birth					
Chr'nd					
Death	c.1963				
Burial					

Places of Residence

Occupation Church Affiliation Military Rec.

Other husbands, if any. No. (1) (2) etc. Make separate sheet for each marr.

Her Father Mother's Maiden Name

Sex	Children's Names in Full (Arrange in order of birth)	Children's Data	Day Month Year	City, Town or Place	County or Province, etc.	State or Country	Add. info. on Children
	1 Barnet Franklin ~~III~~ 1728	Birth	17 Oct 1932				Navy / Korea
		Marr.	unm				
	Full Name of Spouse	Death	28 Dec 1956	Horse Shoe, NC (car accident)			
		Burial					
	2 Alice Faye	Birth	10 Jul 1935				
		Marr.	unm				
	Full Name of Spouse	Death					
		Burial					
	3 Margaret Jean	Birth	15 Sep 1937				teacher 6th grade Soc Studies
		Marr.	unm				
	Full Name of Spouse	Death					
		Burial					
	4 Julia	Birth	29 Jul 1939				
		Marr.					
	Full Name of Spouse Roger Hall	Death					
		Burial					
	5 Samuel Calder	Birth	13 Jul 1931				
		Marr.					
	Full Name of Spouse Helen J. Grant	Death					
		Burial					
	6 Douglas Edward	Birth	6 Apr 1947				
		Marr.	28 Feb 1969				
	Full Name of Spouse Janice Lowery	Death					
		Burial					
	7 Robert "Bobby"	Birth	7 Sep 1949				
		Marr.					
	Full Name of Spouse	Death					
		Burial					
	8 David	Birth	15 May 1951				
		Marr.					
	Full Name of Spouse Alice Jane Owings	Death					
		Burial					

Compiler Notes:

Address

City, State, Zip

Date

Form A100, Family Group Sheet by The Everton Publishers, P.O. Box 368, Logan, UT 84321. Publishers of The Genealogical Helper. Send for a free catalogue with list and full descriptions of many genealogical aids.

Husband's Full Name

Additional Children and Sources:

Husband's name

Wife's name

Sex	Children's Names in Full (Arrange in order of birth)	Children's Data	Day Month Year	City, Town or Place County or Province, etc. State or Country	Add. info. on Child
	9 Scott	Birth	14 Nov 1953		works at Buildersway, Greenville, SC
	Full Name of Spouse	Marr.	unm in 1992		
		Death			
		Burial			
	10	Birth			
		Marr.			
	Full Name of Spouse	Death			
		Burial			
	11	Birth			
		Marr.			
	Full Name of Spouse	Death			
		Burial			
	12	Birth			
		Marr.			
	Full Name of Spouse	Death			
		Burial			
	13	Birth			
		Marr.			
	Full Name of Spouse	Death			
		Burial			
	14	Birth			
		Marr.			
	Full Name of Spouse	Death			
		Burial			
	15	Birth			
		Marr.			
	Full Name of Spouse	Death			
		Burial			

Sources for Husband:

Sources for Wife:

Sources for Children:

Additional Information:

Family Group Sheet

Husband's Full Name Roger Hall **Chart No.**

Husband's Data	Day Month Year	City, Town or Place	County or Province, etc.	State or Country	Add. Info. on Husband
Birth					
Chr'nd					
Marr.					
Death					
Burial					

Places of Residence

Occupation Church Affiliation Military Rec.

Other wives, if any. No. (1) (2) etc.
Make separate sheet for each marr.

His Father Mother's Maiden Name

Wife's Full Maiden Name Julia Cleveland

Wifes Data	Day Month Year	City, Town or Place	County or Province, etc	State or Country	Add. Info. on Wife
Birth	29 Jul 1939				
Chr'nd					
Death					
Burial					

Places of Residence

Occupation Church Affiliation Military Rec.

Other husbands, if any. No. (1) (2) etc.
Make separate sheet for each marr.

Her Father Barnet Franklin Cleveland, Jr. Mother's Maiden Name Alyce Calder

Sex	Childrens Names in Full (Arrange in order of birth)	Childrens Data	Day Month Year	City, Town or Place County or Province, etc. State or Country	Add. info. on Children
	1 Clene	Birth			teacher
		Marr.			
	Full Name of Spouse	Death			
		Burial			
	2 "Jackie" Jacqueline Lee	Birth	30 Sep 1968		
		Marr.			
	Full Name of Spouse	Death			
		Burial			
	3	Birth			
		Marr.			
	Full Name of Spouse	Death			
		Burial			
	4	Birth			
		Marr.			
	Full Name of Spouse	Death			
		Burial			
	5	Birth			
		Marr.			
	Full Name of Spouse	Death			
		Burial			
	6	Birth			
		Marr.			
	Full Name of Spouse	Death			
		Burial			
	7	Birth			
		Marr.			
	Full Name of Spouse	Death			
		Burial			
	8	Birth			
		Marr.			
	Full Name of Spouse	Death			
		Burial			

Compiler

Address

City, State, Zip

Date

Notes:

Form 8100, Family Group Sheet by The Everton Publishers, P.O. Box 368, Logan, UT 84321. Publishers of The Genealogical Helper. Send for a free catalogue with list and full descriptions of many genealogical aids.

Husband's Full Name

Additional Children and Sources:

Husband's name

Wife's name

Sex	Children's Names in Full (Arrange in order of birth)	Children's Data	Day Month Year	City, Town or Place County or Province, etc. State or Country	Add. info. on Child
	9	Birth			
		Marr.			
	Full Name of Spouse	Death			
		Burial			
	10	Birth			
		Marr.			
	Full Name of Spouse	Death			
		Burial			
	11	Birth			
		Marr.			
	Full Name of Spouse	Death			
		Burial			
	12	Birth			
		Marr.			
	Full Name of Spouse	Death			
		Burial			
	13	Birth			
		Marr.			
	Full Name of Spouse	Death			
		Burial			
	14	Birth			
		Marr.			
	Full Name of Spouse	Death			
		Burial			
	15	Birth			
		Marr.			
	Full Name of Spouse	Death			
		Burial			

Sources for Husband:

Sources for Wife:

Sources for Children:

Additional Information:

Family Group Sheet

Husband's Full Name Douglas Edward Cleveland **Chart No.**

Husband's Data	Day Month Year	City, Town or Place	County or Province, etc.	State or Country	Add. Info. on Husband
Birth	6 Apr 1947				
Chr'nd					
Marr.	28 Feb 1969				
Death					
Burial					

Places of Residence

Occupation Church Affiliation Military Rec.

Other wives, if any. No. (1) (2) etc.
Make separate sheet for each marr.

His Father Barnet Franklin Cleveland, Jr. Mother's Maiden Name Alyce Calder

Wife's Full Maiden Name Janice Lowery

Wife's Data	Day Month Year	City, Town or Place	County or Province, etc	State or Country	Add. Info. on Wife
Birth					
Chr'nd					
Death					
Burial					

Places of Residence

Occupation Church Affiliation Military Rec.

Other husbands, if any. No. (1) (2) etc.
Make separate sheet for each marr.

Her Father Mother's Maiden Name

Sex	Children's Names in Full (Arrange in order of births)	Children's Data	Day Month Year	City, Town or Place	County or Province, etc.	State or Country	Add. info. on Children
	1 Wendi	Birth	28 Jun 1971				
		Marr.					
	Full Name of Spouse	Death					
		Burial					
	2 Kristen	Birth	3 Jun 1983				
		Marr.					
	Full Name of Spouse	Death					
		Burial					
	3	Birth					
		Marr.					
	Full Name of Spouse	Death					
		Burial					
	4	Birth					
		Marr.					
	Full Name of Spouse	Death					
		Burial					
	5	Birth					
		Marr.					
	Full Name of Spouse	Death					
		Burial					
	6	Birth					
		Marr.					
	Full Name of Spouse	Death					
		Burial					
	7	Birth					
		Marr.					
	Full Name of Spouse	Death					
		Burial					
	8	Birth					
		Marr.					
	Full Name of Spouse	Death					
		Burial					

Compiler

Address

City, State, Zip

Date

Notes:

Form 1000 Family Group Sheet © 1987 Ideal Clerical Products, P.O. Box 3, Lynn, IN 47355. Publisher of the Genealogical Helper. Send for a free catalogue with list and full descriptions of many genealogical aids.

Husband's Full Name _____

Additional Children and Sources:

Husband's name

Wife's name

Sex	Children's Names in Full (Arrange in order of birth)	Children's Data	Day Month Year	City, Town or Place County or Province, etc. State or Country	Add. info. on Child
	9	Birth			
		Marr.			
	Full Name of Spouse	Death			
		Burial			
	10	Birth			
		Marr.			
	Full Name of Spouse	Death			
		Burial			
	11	Birth			
		Marr.			
	Full Name of Spouse	Death			
		Burial			
	12	Birth			
		Marr.			
	Full Name of Spouse	Death			
		Burial			
	13	Birth			
		Marr.			
	Full Name of Spouse	Death			
		Burial			
	14	Birth			
		Marr.			
	Full Name of Spouse	Death			
		Burial			
	15	Birth			
		Marr.			
	Full Name of Spouse	Death			
		Burial			

Sources for Husband:

Sources for Wife:

Sources for Children:

Additional Information:

Family Group Sheet

Husband's Full Name David Cleveland **Chart No.**

Husband's Data	Day Month Year	City, Town or Place	County or Province, etc.	State or Country	Add. Info. on Husband
Birth	15 May 1951				
Chr'nd					
Marr.					
Death					
Burial					

Places of Residence

Occupation insurance adjuster Church Affiliation Military Rec.

Other wives, if any. No. (1) (2) etc.
Make separate sheet for each marr.

His Father Barnet Franklin Cleveland, Jr. Mother's Maiden Name Alyce Calder

Wife's Full Maiden Name Alice Jane Owings

Wifes Data	Day Month Year	City, Town or Place	County or Province, etc	State or Country	Add. Info. on Wife
Birth					
Chr'nd					
Death					
Burial					

Places of Residence

Occupation Church Affiliation Military Rec.

Other husbands, if any. No. (1) (2) etc.
Make separate sheet for each marr.

Her Father Mother's Maiden Name

Sex	Childrens Names in Full (Arrange in order of birth)	Childrens Data	Day Month Year	City, Town or Place	County or Province, etc.	State or Country	Add. info. on Children
	1 Alyce Ashley	Birth	7 Jan 1985				
		Marr.					
	Full Name of Spouse	Death					
		Burial					
	2 Hannah Elizabeth	Birth	28 Feb 1988				
		Marr.					
	Full Name of Spouse	Death					
		Burial					
	3	Birth					
		Marr.					
	Full Name of Spouse	Death					
		Burial					
	4	Birth					
		Marr.					
	Full Name of Spouse	Death					
		Burial					
	5	Birth					
		Marr.					
	Full Name of Spouse	Death					
		Burial					
	6	Birth					
		Marr.					
	Full Name of Spouse	Death					
		Burial					
	7	Birth					
		Marr.					
	Full Name of Spouse	Death					
		Burial					
	8	Birth					
		Marr.					
	Full Name of Spouse	Death					
		Burial					

Compiler Notes:

Address

City, State, Zip

Date

P.O. Box 368, Logan, UT 84321. Publishers of *The Genealogical Helper*. Send for a free catalogue with list and full descriptions of many genealogical aids.

Husband's Full Name _____

Additional Children and Sources:

Husband's name

Wife's name

Sex	Childrens Names in Full (Arrange in order of birth)	Childrens Data	Day Month Year	City, Town or Place County or Province, etc. State or Country	Add. info. on Child
	9	Birth			
		Marr.			
	Full Name of Spouse	Death			
		Burial			
	10	Birth			
		Marr.			
	Full Name of Spouse	Death			
		Burial			
	11	Birth			
		Marr.			
	Full Name of Spouse	Death			
		Burial			
	12	Birth			
		Marr.			
	Full Name of Spouse	Death			
		Burial			
	13	Birth			
		Marr.			
	Full Name of Spouse	Death			
		Burial			
	14	Birth			
		Marr.			
	Full Name of Spouse	Death			
		Burial			
	15	Birth			
		Marr.			
	Full Name of Spouse	Death			
		Burial			

Sources for Husband:

Sources for Wife:

Sources for Children:

Additional Information:

Family Group Sheet

Husband's Full Name Jerry "Pete" Cleveland **Chart No.**

Husband's Data	Day Month Year	City, Town or Place	County or Province, etc.	State or Country	Add. Info. on Husband
Birth					
Chr'nd					
Marr.					
Death	6 Apr 1974				
Burial					

Places of Residence Greenville, SC

Occupation Southern Bakery, Greenville Church Affiliation Military Rec.

Other wives, if any. No. (1) (2) etc.
Make separate sheet for each marr.

His Father Barnett Franklin Cleveland Mother's Maiden Name Eula Blakely

Wife's Full Maiden Name Margaret Calder

Wife's Data	Day Month Year	City, Town or Place	County or Province, etc	State or Country	Add. Info. on Wife
Birth					
Chr'nd					
Death					
Burial					

Places of Residence

Occupation Church Affiliation Military Rec.

Other husbands, if any. No. (1) (2) etc.
Make separate sheet for each marr.

Her Father Mother's Maiden Name

Sex	Childrens Names in Full (Arrange in order of birth)	Childrens Data	Day Month Year	City, Town or Place County or Province, etc. State or Country	Add. Info. on Children
	1 Shirley	Birth	7 May 1941		
		Marr.			
	Full Name of Spouse	Death			
		Burial			
	2 Susan	Birth	6 Jan 1945		
		Marr.			
	Full Name of Spouse	Death			
	Terry E. Standridge	Burial			
	3	Birth			
		Marr.			
	Full Name of Spouse	Death			
		Burial			
	4	Birth			
		Marr.			
	Full Name of Spouse	Death			
		Burial			
	5	Birth			
		Marr.			
	Full Name of Spouse	Death			
		Burial			
	6	Birth			
		Marr.			
	Full Name of Spouse	Death			
		Burial			
	7	Birth			
		Marr.			
	Full Name of Spouse	Death			
		Burial			
	8	Birth			
		Marr.			
	Full Name of Spouse	Death			
		Burial			

Compiler Notes:

Address

City, State, Zip

Date

P.O. Box 368, Logan, UT 84321. Publishers of *The Genealogical Helper*. Send for a free catalogue with list and full descriptions of many genealogical aids.

Husband's Full Name _____

Additional Children and Sources:

Husband's name Wife's name

Sex	Childrens Names in Full (Arrange in order of birth)	Childrens Data	Day Month Year	City, Town or Place County or Province, etc. State or Country	Add. info. on Chil
	9	Birth			
		Marr.			
	Full Name of Spouse	Death			
		Burial			
	10	Birth			
		Marr.			
	Full Name of Spouse	Death			
		Burial			
	11	Birth			
		Marr.			
	Full Name of Spouse	Death			
		Burial			
	12	Birth			
		Marr.			
	Full Name of Spouse	Death			
		Burial			
	13	Birth			
		Marr.			
	Full Name of Spouse	Death			
		Burial			
	14	Birth			
		Marr.			
	Full Name of Spouse	Death			
		Burial			
	15	Birth			
		Marr.			
	Full Name of Spouse	Death			
		Burial			

Sources for Husband:

Sources for Wife:

Sources for Children:

Additional Information:

Family Group Sheet

Husband's Full Name Terry E. Standridge **Chart No.**

Husband's Data	Day Month Year	City, Town or Place	County or Province, etc.	State or Country	Add. Info. on Husband
Birth					
Chr'nd					
Marr.					
Death					
Burial					

Places of Residence

Occupation Church Affiliation Military Rec.

Other wives, if any. No. (1) (2) etc.
Make separate sheet for each marr.

His Father Mother's Maiden Name

Wife's Full Maiden Name Susan Cleveland

Wifes Data	Day Month Year	City, Town or Place	County or Province, etc	State or Country	Add. Info. on Wife
Birth	6 Jan 1945				
Chr'nd					
Death					
Burial					

Places of Residence Greenville, SC

Occupation nurse, outpatient surgery Church Affiliation Military Rec.

Other husbands, if any. No. (1) (2) etc.
Make separate sheet for each marr.

Her Father Jerry "Pete" Cleveland Mother's Maiden Name Margaret Calder

Sex	Childrens Names in Full (Arrange in order of birth)	Childrens Data	Day Month Year	City, Town or Place	County or Province, etc.	State or Country	Add. info. on Children
	1 Todd	Birth	Mar 1972				
		Marr.					
	Full Name of Spouse	Death					
		Burial					
	2 Calder	Birth	Mar 1976				
		Marr.					
	Full Name of Spouse	Death					
		Burial					
	3	Birth					
		Marr.					
	Full Name of Spouse	Death					
		Burial					
	4	Birth					
		Marr.					
	Full Name of Spouse	Death					
		Burial					
	5	Birth					
		Marr.					
	Full Name of Spouse	Death					
		Burial					
	6	Birth					
		Marr.					
	Full Name of Spouse	Death					
		Burial					
	7	Birth					
		Marr.					
	Full Name of Spouse	Death					
		Burial					
	8	Birth					
		Marr.					
	Full Name of Spouse	Death					
		Burial					

Compiler

Address

City, State, Zip

Date

Notes:

P. O. Box 368, Logan, UT 84321. Publishers of *The Genealogical Helper*. Send for a free catalogue with list and full descriptions of many genealogical aids.

Husband's Full Name _____

Additional Children and Sources:

Husband's name

Wife's name

Sex	Childrens Names in Full (Arrange in order of birth)	Childrens Data	Day Month Year	City, Town or Place County or Province, etc. State or Country	Add. info. on Chil
	9	Birth			
		Marr.			
	Full Name of Spouse	Death			
		Burial			
	10	Birth			
		Marr.			
	Full Name of Spouse	Death			
		Burial			
	11	Birth			
		Marr.			
	Full Name of Spouse	Death			
		Burial			
	12	Birth			
		Marr.			
	Full Name of Spouse	Death			
		Burial			
	13	Birth			
		Marr.			
	Full Name of Spouse	Death			
		Burial			
	14	Birth			
		Marr.			
	Full Name of Spouse	Death			
		Burial			
	15	Birth			
		Marr.			
	Full Name of Spouse	Death			
		Burial			

Sources for Husband:

Sources for Wife:

Sources for Children:

Additional Information:

Family Group Sheet

Husband's Full Name Jack Manley McCarter **Chart No.**

Husband's Data	Day Month Year	City, Town or Place	County or Province, etc.	State or Country	Add. Info. on Husband
Birth					
Chr'nd					
Marr.					
Death					
Burial					

Places of Residence

Occupation Church Affiliation Military Rec.

Other wives, if any. No. (1) (2) etc.
Make separate sheet for each marr.

His Father Mother's Maiden Name

Wife's Full Maiden Name Mary Jane Cleveland

Wife's Data	Day Month Year	City, Town or Place	County or Province, etc	State or Country	Add. Info. on Wife
Birth	9 Jul 1927				
Chr'nd					
Death					
Burial					

Places of Residence

Occupation Greenville County Auditor Church Affiliation Military Rec.

Other husbands, if any. No. (1) (2) etc.
Make separate sheet for each marr.

Her Father Barnet Franklin Cleveland Mother's Maiden Name Eula Blakely

Sex	Childrens Names in Full (Arrange in order of birth)	Childrens Data	Day Month Year	City, Town or Place	County or Province, etc.	State or Country	Add. info. on Children
	1 Mary	Birth	18 Jan 1951				
		Marr.					
	Full Name of Spouse	Death					
	Joel A. Strom	Burial					
	2 Ivar Dell	Birth	11 Feb 1954				
		Marr.					
	Full Name of Spouse	Death					
	Ed Poore	Burial					
	3 Jack Manley, Jr.	Birth	27 Oct 1958				
		Marr.					
	Full Name of Spouse	Death					
	Judy Paige	Burial					
	4	Birth					
		Marr.					
	Full Name of Spouse	Death					
		Burial					
	5	Birth					
		Marr.					
	Full Name of Spouse	Death					
		Burial					
	6	Birth					
		Marr.					
	Full Name of Spouse	Death					
		Burial					
	7	Birth					
		Marr.					
	Full Name of Spouse	Death					
		Burial					
	8	Birth					
		Marr.					
	Full Name of Spouse	Death					
		Burial					

Compiler

Address

City, State, Zip

Date

Notes:

Form A100. Family Group Sheet by The Everton Publishers, P.O. Box 368, Logan, UT 84321. Publishers of *The Genealogical Helper*. Send for a free catalogue with list and full descriptions of many genealogical aids.

Husband's Full Name

Additional Children and Sources:

Husband's name

Wife's name

Sex	Children's Names in Full (Arrange in order of birth)	Children's Data	Day Month Year	City, Town or Place County or Province, etc. State or Country	Add. info. on Child
	9	Birth			
		Marr.			
	Full Name of Spouse	Death			
		Burial			
	10	Birth			
		Marr.			
	Full Name of Spouse	Death			
		Burial			
	11	Birth			
		Marr.			
	Full Name of Spouse	Death			
		Burial			
	12	Birth			
		Marr.			
	Full Name of Spouse	Death			
		Burial			
	13	Birth			
		Marr.			
	Full Name of Spouse	Death			
		Burial			
	14	Birth			
		Marr.			
	Full Name of Spouse	Death			
		Burial			
	15	Birth			
		Marr.			
	Full Name of Spouse	Death			
		Burial			

Sources for Husband:

Sources for Wife:

Sources for Children:

Additional Information:

Family Group Sheet

Husband's Full Name Ed Poore **Chart No.**

Husband's Data	Day Month Year	City, Town or Place	County or Province, etc.	State or Country	Add. Info. on Husband
Birth					
Chr'nd					
Marr.					
Death					
Burial					

Places of Residence

Occupation Church Affiliation Military Rec.

Other wives, if any: No. (1) (2) etc.
Make separate sheet for each marr.

His Father Mother's Maiden Name

Wife's Full Maiden Name Ivar Dell McCarter

Wifes Data	Day Month Year	City, Town or Place	County or Province, etc	State or Country	Add. Info. on Wife
Birth	11 Feb 1954				
Chr'nd					
Death					
Burial					

Places of Residence

Occupation Church Affiliation Military Rec.

Other husbands, if any: No. (1) (2) etc.
Make separate sheet for each marr.

Her Father Jack Manley McCarter Mother's Maiden Name Mary Jane Cleveland

Sex	Childrens Names in Full (Arrange in order of birth)	Childrens Data	Day Month Year	City, Town or Place	County or Province, etc.	State or Country	Add. info. on Children
	1 Manley Christian	Birth	21 Oct 1976				
		Marr.					
	Full Name of Spouse	Death					
		Burial					
	2	Birth					
		Marr.					
	Full Name of Spouse	Death					
		Burial					
	3	Birth					
		Marr.					
	Full Name of Spouse	Death					
		Burial					
	4	Birth					
		Marr.					
	Full Name of Spouse	Death					
		Burial					
	5	Birth					
		Marr.					
	Full Name of Spouse	Death					
		Burial					
	6	Birth					
		Marr.					
	Full Name of Spouse	Death					
		Burial					
	7	Birth					
		Marr.					
	Full Name of Spouse	Death					
		Burial					
	8	Birth					
		Marr.					
	Full Name of Spouse	Death					
		Burial					

Compiler Notes:

Address

City, State, Zip

Date

P.O. Box 368, Logan, UT 84321. Publishers of *The Genealogical Helper*. Send for a free catalogue with list and full descriptions of many genealogical aids.

Husband's Full Name _____

Additional Children and Sources:

Husband's name

Wife's name

Sex	Children's Names in Full (Arrange in order of birth)	Children's Data	Day Month Year	City, Town or Place County or Province, etc. State or Country	Add. info. on Child
	9	Birth			
		Marr.			
	Full Name of Spouse	Death			
		Burial			
	10	Birth			
		Marr.			
	Full Name of Spouse	Death			
		Burial			
	11	Birth			
		Marr.			
	Full Name of Spouse	Death			
		Burial			
	12	Birth			
		Marr.			
	Full Name of Spouse	Death			
		Burial			
	13	Birth			
		Marr.			
	Full Name of Spouse	Death			
		Burial			
	14	Birth			
		Marr.			
	Full Name of Spouse	Death			
		Burial			
	15	Birth			
		Marr.			
	Full Name of Spouse	Death			
		Burial			

Sources for Husband:

Sources for Wife:

Sources for Children:

Additional Information:

Family Group Sheet

Husband's Full Name Jack Manley McCarter, Jr. **Chart No.**

Husband's Data	Day Month Year	City, Town or Place	County or Province, etc.	State or Country	Add. Info. on Husband
Birth	27 Oct 1958				
Chr'nd					
Marr.					
Death					
Burial					

Places of Residence

Occupation Church Affiliation Military Rec.

Other wives, if any. No. (1) (2) etc.
Make separate sheet for each marr.

His Father Jack Manley McCarter Mother's Maiden Name Mary Jane Cleveland

Wife's Full Maiden Name Judy Paige

Wife's Data	Day Month Year	City, Town or Place	County or Province, etc	State or Country	Add. Info. on Wife
Birth					
Chr'nd					
Death					
Burial					

Places of Residence

Occupation Church Affiliation Military Rec.

Other husbands, if any. No. (1) (2) etc.
Make separate sheet for each marr.

Her Father Mother's Maiden Name

Sex	Children's Names in Full (Arrange in order of birth)	Children's Data	Day Month Year	City, Town or Place	County or Province, etc.	State or Country	Add. info. on Children
	1 Amanda Paige	Birth	2 May 1987				
		Marr.					
	Full Name of Spouse	Death					
		Burial					
	2	Birth					
		Marr.					
	Full Name of Spouse	Death					
		Burial					
	3	Birth					
		Marr.					
	Full Name of Spouse	Death					
		Burial					
	4	Birth					
		Marr.					
	Full Name of Spouse	Death					
		Burial					
	5	Birth					
		Marr.					
	Full Name of Spouse	Death					
		Burial					
	6	Birth					
		Marr.					
	Full Name of Spouse	Death					
		Burial					
	7	Birth					
		Marr.					
	Full Name of Spouse	Death					
		Burial					
	8	Birth					
		Marr.					
	Full Name of Spouse	Death					
		Burial					

Compiler Notes:

Address

City, State, Zip

Date

P.O. Box 368, Logan, UT 84321. Publishers of *The Genealogical Helper*. Send for a free catalogue with list and full descriptions of many genealogical aids.

Husband's Full Name _____

Additional Children and Sources:

Husband's name

Wife's name

Sex	Children's Names in Full (Arrange in order of birth)	Children's Data	Day Month Year	City, Town or Place County or Province, etc. State or Country	Add. info. on Child
	9	Birth			
		Marr.			
	Full Name of Spouse	Death			
		Burial			
	10	Birth			
		Marr.			
	Full Name of Spouse	Death			
		Burial			
	11	Birth			
		Marr.			
	Full Name of Spouse	Death			
		Burial			
	12	Birth			
		Marr.			
	Full Name of Spouse	Death			
		Burial			
	13	Birth			
		Marr.			
	Full Name of Spouse	Death			
		Burial			
	14	Birth			
		Marr.			
	Full Name of Spouse	Death			
		Burial			
	15	Birth			
		Marr.			
	Full Name of Spouse	Death			
		Burial			

Sources for Husband:

Sources for Wife:

Sources for Children:

Additional Information:

Family Group Sheet

Husband's Full Name George "Bill" Blakely Cleveland **Chart No.**

Husband's Data	Day Month Year	City, Town or Place	County or Province, etc.	State or Country	Add. Info. on Husband
Birth	10 Oct 1920	Piedmont, SC			
Chr'nd					
Marr.					
Death					
Burial					

Places of Residence

Occupation Wilbert Burial Vaults Church Affiliation Military Rec.

Other wives if any No. (1) (2) etc
Make separate sheet for each marr

His Father Barnet Franklin Cleveland Mother's Maiden Name Eula Blakely

Wife's Full Maiden Name Kathleen Pruitt

Wifes Data	Day Month Year	City, Town or Place	County or Province, etc	State or Country	Add. Info. on Wife
Birth					
Chr'nd					
Death					
Burial					

Places of Residence

Occupation Church Affiliation Military Rec.

Other husbands, if any No. (1) (2) etc
Make separate sheet for each marr

Her Father Mother's Maiden Name

Sex	Childrens Names in Full (Arrange in order of birth)	Childrens Data	Day Month Year	City, Town or Place County or Province, etc.	State or Country	Add. info. on Children
	1 "Bill" Frederick William	Birth	23 Jun 1945	Greenville, SC		
		Marr.	18 Sep 1965			
	Full Name of Spouse	Death				
	Frances Carol Stovall	Burial				
	2 Kathey Dale	Birth	24 Mar 1947			
		Marr.	25 Feb 1967			
	Full Name of Spouse	Death				
	Wesley A. Poole	Burial				
	3	Birth				
		Marr.				
	Full Name of Spouse	Death				
		Burial				
	4	Birth				
		Marr.				
	Full Name of Spouse	Death				
		Burial				
	5	Birth				
		Marr.				
	Full Name of Spouse	Death				
		Burial				
	6	Birth				
		Marr.				
	Full Name of Spouse	Death				
		Burial				
	7	Birth				
		Marr.				
	Full Name of Spouse	Death				
		Burial				
	8	Birth				
		Marr.				
	Full Name of Spouse	Death				
		Burial				

Compiler

Address

City, State, Zip

Date

Notes:

Form A106, Family Group Sheet by The Everton Publishers, P.O. Box 368, Logan, UT 84321 Publishers of The Genealogical Helper. Send for a free catalogue with the end full descriptions of many genealogical aids.

Husband's Full Name _____

Additional Children and Sources:

Husband's name

Wife's name

Sex	Children's Names in Full (Arrange in order of birth)	Children's Data	Day Month Year	City, Town or Place County or Province, etc. State or Country	Add. info. on Child
	9	Birth			
		Marr.			
	Full Name of Spouse	Death			
		Burial			
	10	Birth			
		Marr.			
	Full Name of Spouse	Death			
		Burial			
	11	Birth			
		Marr.			
	Full Name of Spouse	Death			
		Burial			
	12	Birth			
		Marr.			
	Full Name of Spouse	Death			
		Burial			
	13	Birth			
		Marr.			
	Full Name of Spouse	Death			
		Burial			
	14	Birth			
		Marr.			
	Full Name of Spouse	Death			
		Burial			
	15	Birth			
		Marr.			
	Full Name of Spouse	Death			
		Burial			

Sources for Husband:

Sources for Wife:

Sources for Children:

Additional Information:

Family Group Sheet

Husband's Full Name Frederick William "Bill" Cleveland **Chart No.**

Husband's Data	Day Month Year	City, Town or Place	County or Province, etc.	State or Country	Add. Info. on Husband
Birth	23 Jun 1945	Greenville, SC			
Chr'nd					
Marr.	18 Sep 1965				
Death					
Burial					

Places of Residence

Occupation Church Affiliation Military Rec.

Other wives, if any. No. (1) (2) etc.
Make separate sheet for each marr.

His Father George Blakely Cleveland Mother's Maiden Name Kathleen Pruitt

Wife's Full Maiden Name Frances Carol Stovall

Wife's Data	Day Month Year	City, Town or Place	County or Province, etc	State or Country	Add. Info. on Wife
Birth					
Chr'nd					
Death					
Burial					

Places of Residence

Occupation Church Affiliation Military Rec.

Other husbands, if any. No. (1) (2) etc.
Make separate sheet for each marr.

Her Father Mother's Maiden Name

Sex	Children's Names in Full (Arrange in order of birth)	Children's Data	Day Month Year	City, Town or Place	County or Province, etc.	State or Country	Add. info. on Children
	1 Howard Blakely	Birth	4 Nov 1968				
		Marr.					
	Full Name of Spouse	Death					
		Burial					
	2	Birth					
		Marr.					
	Full Name of Spouse	Death					
		Burial					
	3	Birth					
		Marr.					
	Full Name of Spouse	Death					
		Burial					
	4	Birth					
		Marr.					
	Full Name of Spouse	Death					
		Burial					
	5	Birth					
		Marr.					
	Full Name of Spouse	Death					
		Burial					
	6	Birth					
		Marr.					
	Full Name of Spouse	Death					
		Burial					
	7	Birth					
		Marr.					
	Full Name of Spouse	Death					
		Burial					
	8	Birth					
		Marr.					
	Full Name of Spouse	Death					
		Burial					

Compiler

Address

City, State, Zip

Date

Notes:

Form A100, Family Group Sheet by The Everton Publishers, P.O. Box 368, Logan, UT 84321. Publishers of *The Genealogical Helper*. Send for a free catalogue with list and full descriptions of many genealogical aids.

Husband's Full Name _____

Additional Children and Sources:

Husband's name

Wife's name

Sex	Childrens Names in Full (Arrange in order of birth)	Childrens Data	Day Month Year	City, Town or Place County or Province, etc. State or Country	Add. info. on Child
	9	Birth			
		Marr.			
	Full Name of Spouse	Death			
		Burial			
	10	Birth			
		Marr.			
	Full Name of Spouse	Death			
		Burial			
	11	Birth			
		Marr.			
	Full Name of Spouse	Death			
		Burial			
	12	Birth			
		Marr.			
	Full Name of Spouse	Death			
		Burial			
	13	Birth			
		Marr.			
	Full Name of Spouse	Death			
		Burial			
	14	Birth			
		Marr.			
	Full Name of Spouse	Death			
		Burial			
	15	Birth			
		Marr.			
	Full Name of Spouse	Death			
		Burial			

Sources for Husband:

Sources for Wife:

Sources for Children:

Additional Information:

Family Group Sheet

Husband's Full Name Wesley A. Poole **Chart No.**

Husband's Data	Day Month Year	City, Town or Place	County or Province, etc.	State or Country	Add. Info. on Husband
Birth					
Chr'nd					
Marr.	25 Feb 1967				
Death					
Burial					

Places of Residence

Occupation Church Affiliation Military Rec.

Other wives, if any. No. (1) (2) etc.
Make separate sheet for each marr.

His Father Mother's Maiden Name

Wife's Full Maiden Name Kathy Dale Cleveland

Wife's Data	Day Month Year	City, Town or Place	County or Province, etc	State or Country	Add. Info. on Wife
Birth	24 Mar 1947				
Chr'nd					
Death					
Burial					

Places of Residence

Occupation Church Affiliation Military Rec.

Other husbands, if any. No. (1) (2) etc.
Make separate sheet for each marr.

Her Father George Blakely Cleveland Mother's Maiden Name Kathleen Pruitt

Sex	Children's Names in Full (Arrange in order of births)	Children's Data	Day Month Year	City, Town or Place	County or Province, etc.	State or Country	Add. info. on Children
	1 David Britt	Birth	12 Aug 1973				
		Marr.					
	Full Name of Spouse	Death					
		Burial					
	2 "Tasha" Natasha Dale	Birth	10 Feb 1978				
		Marr.					
	Full Name of Spouse	Death					
		Burial					
	3	Birth					
		Marr.					
	Full Name of Spouse	Death					
		Burial					
	4	Birth					
		Marr.					
	Full Name of Spouse	Death					
		Burial					
	5	Birth					
		Marr.					
	Full Name of Spouse	Death					
		Burial					
	6	Birth					
		Marr.					
	Full Name of Spouse	Death					
		Burial					
	7	Birth					
		Marr.					
	Full Name of Spouse	Death					
		Burial					
	8	Birth					
		Marr.					
	Full Name of Spouse	Death					
		Burial					

Compiler Notes:

Address

City, State, Zip

Date

P.O. Box 368, Logan, UT 84321 Publishers of The Genealogical Helper. Send for a free catalogue with list and full descriptions of many genealogical aids.

Husband's Full Name _____

Additional Children and Sources:

Husband's name Wife's name

Sex	Children's Names in Full (Arrange in order of birth)	Children's Data	Day Month Year	City, Town or Place County or Province, etc. State or Country	Add. info. on Child
	9	Birth			
		Marr.			
	Full Name of Spouse	Death			
		Burial			
	10	Birth			
		Marr.			
	Full Name of Spouse	Death			
		Burial			
	11	Birth			
		Marr.			
	Full Name of Spouse	Death			
		Burial			
	12	Birth			
		Marr.			
	Full Name of Spouse	Death			
		Burial			
	13	Birth			
		Marr.			
	Full Name of Spouse	Death			
		Burial			
	14	Birth			
		Marr.			
	Full Name of Spouse	Death			
		Burial			
	15	Birth			
		Marr.			
	Full Name of Spouse	Death			
		Burial			

Sources for Husband:

Sources for Wife:

Sources for Children:

Additional Information:

Family Group Sheet

Husband's Full Name Walter Sims Ryall **Chart No.**

Husband's Data	Day Month Year	City, Town or Place	County or Province, etc.	State or Country	Add. Info. on Husband
Birth	9 Oct 1841	Chapel Hill, Marshall County, TN			planting
Chr'nd					interest
Marr.	23 Jun 1884	Marietta, GA			in FL
Death					
Burial					

Places of Residence Marietta, GA

Occupation Church Affiliation Military Rec.

Other wives, if any. No. (1) (2) etc.
Make separate sheet for each marr.

His Father Thomas Coleman Ryall Mother's Maiden Name Elizabeth Sims Saudder

Wife's Full Maiden Name Caroline Choice Cleveland

Wife's Data	Day Month Year	City, Town or Place	County or Province, etc	State or Country	Add. Info. on Wife
Birth	17 Jun 1842	Lawrenceville, GA			
Chr'nd					
Death					
Burial					

Places of Residence

Occupation Church Affiliation Military Rec.

Other husbands, if any. No. (1) (2) etc.
Make separate sheet for each marr.

Her Father Robert Mathis Cleveland Mother's Maiden Name Fanny Leonard Wright

Sex	Childrens Names in Full (Arrange in order of birth)	Childrens Data	Day Month Year	City, Town or Place	County or Province, etc.	State or Country	Add. info. on Children
	1 Lula	Birth					
		Marr.					
	Full Name of Spouse Johnston	Death					
		Burial					
	2	Birth					
		Marr.					
	Full Name of Spouse	Death					
		Burial					
	3	Birth					
		Marr.					
	Full Name of Spouse	Death					
		Burial					
	4	Birth					
		Marr.					
	Full Name of Spouse	Death					
		Burial					
	5	Birth					
		Marr.					
	Full Name of Spouse	Death					
		Burial					
	6	Birth					
		Marr.					
	Full Name of Spouse	Death					
		Burial					
	7	Birth					
		Marr.					
	Full Name of Spouse	Death					
		Burial					
	8	Birth					
		Marr.					
	Full Name of Spouse	Death					
		Burial					

Compiler

Address

City, State, Zip

Date

Notes:

P O Box 368, Logan, UT 84321. Publishers of *The Genealogical Helper*. Send for a free catalogue with list and full descriptions of many genealogical aids.

Husband's Full Name

Additional Children and Sources:

Husband's name | Wife's name

Sex	Children's Names in Full (Arrange in order of birth)	Children's Data	Day Month Year	City, Town or Place County or Province, etc. State or Country	Add. info. on Child
	9	Birth			
		Marr.			
	Full Name of Spouse	Death			
		Burial			
	10	Birth			
		Marr.			
	Full Name of Spouse	Death			
		Burial			
	11	Birth			
		Marr.			
	Full Name of Spouse	Death			
		Burial			
	12	Birth			
		Marr.			
	Full Name of Spouse	Death			
		Burial			
	13	Birth			
		Marr.			
	Full Name of Spouse	Death			
		Burial			
	14	Birth			
		Marr.			
	Full Name of Spouse	Death			
		Burial			
	15	Birth			
		Marr.			
	Full Name of Spouse	Death			
		Burial			

Sources for Husband:

Sources for Wife:

Sources for Children:

Additional Information:

Family Group Sheet

Husband's Full Name Barnet Franklin Cleveland **Chart No.**

Husband's Data	Day Month Year	City, Town or Place	County or Province, etc.	State or Country	Add. Info. on Husband
Birth	Aug 11, 1846	Lawrenceville, GA			
Chr'nd					
Marr.	June 5, 1872	Wartrace, TN			
Death	17 May 1929	Wartrace, TN			
Burial					

Places of Residence

Occupation banker Church Affiliation Military Rec.

Other wives, if any. No. (1) (2) etc.
Make separate sheet for each marr.

His Father Robert Mathis Cleveland Mother's Maiden Name Fanny Leonard Wright

Wife's Full Maiden Name Elizabeth Hightower Pepper

Wife's Data	Day Month Year	City, Town or Place	County or Province, etc.	State or Country	Add. Info. on Wife
Birth	Feb 14, 1851	Wartrace, TN			
Chr'nd					
Death					
Burial					

Places of Residence

Occupation Church Affiliation Military Rec.

Other husbands, if any. No. (1) (2) etc.
Make separate sheet for each marr.

Her Father William Pepper Mother's Maiden Name Jane Stone

Sex	Children's Names in Full (Arranged in order of birth)	Children's Data	Day Month Year	City, Town or Place	County or Province, etc.	State or Country	Add. Info on Children
	1 Mary Alice	Birth	July 24, 1873	Knob Creek, Bedford County, TN			
	Full Name of Spouse	Marr.					
		Death	Jan 14, 1874	Knob Creek, TN			
		Burial					
	2 "Mattie" Martha Wright	Birth	Jan 18, 1875	Knob Creek, TN			
	Full Name of Spouse	Marr.					
		Death	3 Mar 1957				
		Burial					
	3 William Pepper	Birth	Nov 3, 1877	Knob Creek, TN		engaged to Mary	
	Full Name of Spouse	Marr.				Hunnicut when he	
		Death	18 Oct 1907	Macon, GA		died of pneumonia	
		Burial					
	4 Robert Mathis	Birth	Jan 3, 1879	Knob Creek, TN			
	Full Name of Spouse	Marr.					
		Death	Sept 29, 1879	Knob Creek, TN			
		Burial					
	5 Jesse Franklin	Birth	Dec 28, 1881	Knob Creek, TN (Wartrace)			b. w/o
	Full Name of Spouse	Marr.	18 Jun 1918	Spartanburg, SC			a right
		Death	20 Aug 1951	Wartrace, TN			hand
	Margaret Chesnee Cleveland	Burial					m. 2 Sadie Muse Patty
	6 Eliza Poole	Birth	Aug 8, 1884	Knob Creek, TN			
	Full Name of Spouse	Marr.					
		Death	20 Sep 1963	Richmond, VA			
	Tate	Burial		Wartrace, TN			
	7 Frances Elizabeth	Birth	30 Dec 1891				
	Full Name of Spouse	Marr.					
		Death	1989	Nashville, TN			
		Burial					
	8	Birth					
		Marr.					
	Full Name of Spouse	Death					
		Burial					

Compiler

Address

City, State, Zip

Date

Notes:

Form A100. Family Group Sheet by The Everton Publishers, P.O. Box 368, Logan, UT 84321. Publishers of *The Genealogical Helper*. Send for a free catalogue with list and full descriptions of many genealogical aids.

Husband's Full Name

Family Group Sheet

Husband's Full Name Jesse Franklin Cleveland **Chart No.**

Husband's Data	Day Month Year	City, Town or Place	County or Province, etc.	State or Country	Add. Info. on Husband
Birth	28 Dec 1881	Knob Creek, Wartrace, TN			b. w/o right hand
Chr'nd					
Marr.	18 Jun 1918	Spartanburg, SC	(m. second cousin)		
Death	20 Aug 1951	Wartrace, TN			
Burial					

Places of Residence

Occupation Church Affiliation Military Rec.

Other wives, if any No. (1) (2) etc. Make separate sheet for each marr. 2. Sadie Muse Paty (b. 1901, d. 1961)

His Father Barnet Franklin Cleveland Mother's Maiden Name Elizabeth Hightower Pepper

Wife's Full Maiden Name Margaret Chesnee Cleveland

Wife's Data	Day Month Year	City, Town or Place	County or Province, etc	State or Country	Add. Info. on Wife
Birth	13 Mar 1891	Spartanburg, SC			
Chr'nd					
Death	20 Oct 1942	Wartrace, TN			
Burial					

Places of Residence

Occupation Church Affiliation Military Rec.

Other husbands, if any No. (1) (2) etc. Make separate sheet for each marr.

Her Father John Bomar Cleveland Mother's Maiden Name Georgia Alden Cleveland

Sex	Childrens Names in Full (Arrange in order of birth)	Childrens Data	Day Month Year	City, Town or Place	County or Province, etc.	State or Country	Add. info. on Children
	1 Jane Stone	Birth	25 Nov 1928	Nashville, TN			
		Marr.	17 Dec 1953	Shelbyville, TN			
	Full Name of Spouse	Death					
	Robert Gorden	Burial					
	2 Elizabeth Bomar	Birth	23 Dec 1926	Nashville, TN			Raleigh, NC
		Marr.	18 Jun 1952	Shelbyville, TN			
	Full Name of Spouse	Death					
	R. Delmas Watson	Burial					
	3	Birth					
		Marr.					
	Full Name of Spouse	Death					
		Burial					
	4	Birth					
		Marr.					
	Full Name of Spouse	Death					
		Burial					
	5	Birth					
		Marr.					
	Full Name of Spouse	Death					
		Burial					
	6	Birth					
		Marr.					
	Full Name of Spouse	Death					
		Burial					
	7	Birth					
		Marr.					
	Full Name of Spouse	Death					
		Burial					
	8	Birth					
		Marr.					
	Full Name of Spouse	Death					
		Burial					

Compiler Notes:

Address

City, State, Zip

Date

Genealogy Supplies, Inc. Box 4001, Logan, UT 84321 Publishers of The Genealogy Kit. Send for free catalog with list and full descriptions of many genealogical aids.

Husband's Full Name _____

Additional Children and Sources:

Husband's name

Wife's name

Sex	Children's Names in Full (Arrange in order of birth)	Children's Data	Day Month Year	City, Town or Place County or Province, etc. State or Country	Add. info. on Chil
	9	Birth			
		Marr.			
	Full Name of Spouse	Death			
		Burial			
	10	Birth			
		Marr.			
	Full Name of Spouse	Death			
		Burial			
	11	Birth			
		Marr.			
	Full Name of Spouse	Death			
		Burial			
	12	Birth			
		Marr.			
	Full Name of Spouse	Death			
		Burial			
	13	Birth			
		Marr.			
	Full Name of Spouse	Death			
		Burial			
	14	Birth			
		Marr.			
	Full Name of Spouse	Death			
		Burial			
	15	Birth			
		Marr.			
	Full Name of Spouse	Death			
		Burial			

Sources for Husband:

Sources for Wife:

Sources for Children:

Additional Information:

Family Group Sheet

Husband's Full Name Robert Gorden **Chart No.**

Husband's Data	Day Month Year	City, Town or Place	County or Province, etc.	State or Country	Add. Info. on Husband
Birth	6 Dec 1924	Holdenville, OK			U of OK
Chr'nd					
Marr.	17 Dec 1953	Shelbyville, TN			
Death					
Burial					

Places of Residence Houston, TX

Occupation Church Affiliation Military Rec.

Other wives, if any. No. (1) (2) etc.
Make separate sheet for each marr.

His Father Clide Gorden Mother's Maiden Name Edith Fore

Wife's Full Maiden Name Jane Stone Cleveland

Wife's Data	Day Month Year	City, Town or Place	County or Province, etc	State or Country	Add. Info. on Wife
Birth	25 Nov 1928	Nashville, TN			Converse College
Chr'nd					
Death					
Burial					

Places of Residence

Occupation Church Affiliation Military Rec.

Other husbands, if any. No. (1) (2) etc.
Make separate sheet for each marr.

Her Father Jesse Franklin Cleveland Mother's Maiden Name Margaret Chesnee Cleveland

Sex	Childrens Names in Full (Arrange in order of birth)	Childrens Data	Day Month Year	City, Town or Place	County or Province, etc.	State or Country	Add. info. on Children
	1 John Cleveland	Birth	2 Jan 1956	Houston, TX			Washington & Lee U.
	Full Name of Spouse	Marr.					
		Death					
		Burial					
	2 Edward Cleveland	Birth	7 Nov 1957	Houston, TX			
	Full Name of Spouse	Marr.					
		Death					
		Burial					
	3 William Cleveland	Birth	21 Mar 1961	Houston, TX			
	Full Name of Spouse	Marr.					
		Death					
		Burial					
	4	Birth					
	Full Name of Spouse	Marr.					
		Death					
		Burial					
	5	Birth					
	Full Name of Spouse	Marr.					
		Death					
		Burial					
	6	Birth					
	Full Name of Spouse	Marr.					
		Death					
		Burial					
	7	Birth					
	Full Name of Spouse	Marr.					
		Death					
		Burial					
	8	Birth					
	Full Name of Spouse	Marr.					
		Death					
		Burial					

Compiler Notes:

Address

City, State, Zip

Date

Form AG06, Family Group Sheet, © 1987 The Everton Publishers, P.O. Box 368, Logan, UT 84321. Publisher of the Genealogical Helper. Send for a free catalogue with list and full descriptions of many genealogical aids.

Husband's Full Name _____

Additional Children and Sources:

Husband's name

Wife's name

Sex	Children's Names in Full (Arrange in order of birth)	Children's Data	Day Month Year	City, Town or Place County or Province, etc. State or Country	Add. info. on Child
	9	Birth			
		Marr.			
	Full Name of Spouse	Death			
		Burial			
	10	Birth			
		Marr.			
	Full Name of Spouse	Death			
		Burial			
	11	Birth			
		Marr.			
	Full Name of Spouse	Death			
		Burial			
	12	Birth			
		Marr.			
	Full Name of Spouse	Death			
		Burial			
	13	Birth			
		Marr.			
	Full Name of Spouse	Death			
		Burial			
	14	Birth			
		Marr.			
	Full Name of Spouse	Death			
		Burial			
	15	Birth			
		Marr.			
	Full Name of Spouse	Death			
		Burial			

Sources for Husband:

Sources for Wife:

Sources for Children:

Additional Information:

Family Group Sheet

Husband's Full Name John Bomar Cleveland **Chart No.**

Husband's Data	Day Month Year	City, Town or Place	County or Province, etc.	State or Country	Add. Info. on Husband
Birth	Nov 9, 1848	Spartanburg, SC			Wofford
Chr'nd					College -
Marr.	Nov 4, 1871	Wartrace, TN (cousins)			1869; bio
Death	6 Oct 1928	Spartanburg, SC			notes in SC
Burial		Church of the Advent, Spartanburg, SC			scrapbook

Places of Residence

Occupation lawyer; banker Church Affiliation Military Rec.

Other wives, if any. No. (1) (2) etc. Make separate sheet for each marr. 2. Harriet after 1917 Dawkins Cleveland (Georgia's sister) m. 3 1927 Mary Gray

His Father Robert Easley Cleveland Mother's Maiden Name Elizabeth Bomar

Wife's Full Maiden Name Georgia Alden Cleveland

Wife's Data	Day Month Year	City, Town or Place	County or Province, etc.	State or Country	Add. Info. on Wife
Birth	Dec 6, 1851	Lawrenceville, GA			
Chr'nd					
Death	Mar 1, 1914	Baltimore, MD			
Burial		Church of the Advent, Spartanburg, SC			

Places of Residence

Occupation Church Affiliation Military Rec.

Other husbands, if any. No. (1) (2) etc. Make separate sheet for each marr.

Her Father Robert Mathis Cleveland Mother's Maiden Name Fanny Leonard Wright

Sex	Children's Names in Full (Arranged in order of birth)	Children's Data	Day Month Year	City, Town or Place	County or Province, etc.	State or Country	Add. Info on Children
	1 Jesse	Birth	Nov 27, 1872	Spartanburg, SC			m. a cousin
		Marr.	Dec 20, 1893	Wartrace, TN	m. 2 29 Jul 1918		Nat. Bank of
	Full Name of Spouse	Death	8 Sep 1956	Spartanburg, SC	Mary Virginia		Spartanburg;
	Elizabeth Harper Cleveland	Burial			Patterson		connected w/ RR
	2 Henry Mathis	Birth	Aug 26, 1874	Spartanburg, SC			
		Marr.		Gallatin, TN			National Bank
	Full Name of Spouse	Death	29 Oct 1944	Spartanburg, SC			of Spartanburg
	Prudence Ella Myers	Burial					Wofford College
	3 Frances "Fanny" Leonard	Birth	June 13, 1876	Spartanburg, SC			
		Marr.	Sept 9, 1896	Spartanburg, SC			
	Full Name of Spouse	Death	1959	Catonsville, MD			
	Wm. James Screven*	Burial					
	4 John Alden	Birth	June 4, 1878	Spartanburg, SC			
		Marr.					
	Full Name of Spouse	Death	Apr 29, 1886	Spartanburg, SC			
		Burial					
	5 Carolyn "Carrie" Choice	Birth	Feb 25, 1880	Spartanburg, SC			
		Marr.	23 Jan 1908	Church of the Advent, Spartanburg			
	Full Name of Spouse	Death	30 Jul 1978	Douglasville, GA			
	Abner Alexander Towers	Burial					
	6 Vannoy Vernon	Birth	Mar 24, 1884	Spartanburg, SC			
		Marr.	c1925				
	Full Name of Spouse	Death	May 1925				
	Ellen Bates Clinkscales	Burial					
	7 Alice Victoria	Birth	Mar 15, 1887	Spartanburg, SC			
		Marr.	25 Oct 1911	Spartanburg, SC			
	Full Name of Spouse	Death	17 Mar 1965	St. Simons Island, GA			
	Wellborn Myers Reynolds	Burial		St James Episc. Cem., Marietta, GA			
	8 Margaret Chesnee	Birth	Mar 13, 1891	Spartanburg, SC			
		Marr.	18 Jun 1918				
	Full Name of Spouse	Death	20 Oct 1942	Wartrace, TN			
	Jesse Franklin Cleveland	Burial					

Compiler * Wm. James Screven b. Mar 7, 1874, to Wm.
Address Fairfield County, SC, James & Ellen Mobley Screven;
City, State, Zip
Date resided Polk County, NC; farmer

Notes:

Form A100, Family Group Sheet by The Everton Publishers, P.O. Box 368, Logan, UT 84321. Publishers of *The Genealogical Helper*. Send for a free catalogue with list and full descriptions of many genealogical aids.

Husband's Full Name

JOHN BOMAR CLEVELAND—Member of an old and honored family of South Carolina, whose members have had careers of achievement in varied realms of endeavor, John Bomar Cleveland was a prominent business leader and industrialist. For many years he was engaged in cotton manufacturing and banking, but his interests extended into the railway industry and all other fields; and in all of these branches of commercial life, he so carried on his work as to win the esteem and respect of his fellowmen. His was a career of usefulness, and for his own personal qualities of mind and heart he was highly regarded among a host of friends, and was loved for his essential kindliness and generosity, his eagerness to help others, and his breadth of vision and insight into human affairs.

Mr. Cleveland was born on November 9, 1848, in Spartanburg, and it was with the Spartanburg community that his work was chiefly connected throughout life. His parents were Dr. Robert Easley and Elizabeth (Bomar) Cleveland. The father was a physician, who practiced his profession for many years in the city of Spartanburg, where he was born. John B. Cleveland also had a brother, Dr. Jesse Franklin Cleveland (q. v.), with whom he was associated in the investment business in Spartanburg.

John Bomar Cleveland, of whom this is chiefly a record, after having received his early education, became a student at Wofford College, from which he was graduated in the class of 1869, and he then took up the study of law. Admitted to the bar, he became a successful practitioner of his profession and so continued for ten years in his native city of Spartanburg.

Most of his contemporaries knew him hardly at all as a lawyer, however; for Mr. Cleveland soon acquired interests that quite eclipsed his original labors in his profession. Turning to banking, and then to cotton mill business, he became successful, in finance, commerce and industry in this part of South Carolina. He was one of the organizers of the First National Bank of Spartanburg and for many years was its first vice-president. This bank was started in 1871 and Mr. Cleveland was the last survivor among the original stockholders and directors and, indeed, among all those who had had anything to do with the opening of the bank.

For twenty-one years, too, he was president and treasurer of the Whitney Manufacturing Company Cotton Mills, and he was for twenty-five years receiver and president of the Charleston and Western Carolina Railway. He was connected with many corporations, either in an official capacity or through financial interest. With the wealth and position that success gave him, Mr. Cleveland took a foremost part in the general upbuilding of the business and natural resources of Spartanburg County, and proved himself always ready to help in the promotion of any worthy project; but he was more than ordinarily reticent in discussing this phase of his life, believing that his charities and kindly acts were matters of concern only to himself and the recipients of such favors.

Also serving in other ways, Mr. Cleveland was for one term a member of the South Carolina State Legislature, having been a representative of his constituency in that body during the session of 1880. He was a delegate to the Democratic national convention at Chicago which nominated President Cleveland for his first term in 1884 and was always a supporter of the Democracy. That illustrious President was, it might be well to note, a descendant of another branch of the same family of Clevelands, a branch that, leaving their early New England home, went to Ohio, where Moses Cleveland founded the city of Cleveland. All of the name derived their patronymic from a tract of country in the North Riding of Yorkshire, England, which is still known as Cleveland. For years, too, quite aside from his political interests, John B. Cleveland was a member of the board of trustees of Converse College. His church was the Protestant Episcopal. Into all his work and all his numerous affiliations, he consistently put his best energies and his fullest measure of devotion, with the result that he was esteemed and respected in widely varying walks of life and was able to take a more than ordinarily useful part in the promotion of the best interests of South Carolina and South Carolinians.

John Bomar Cleveland married, on November 4, 1871, Georgia Alden Cleveland, of Bedford County, Tennessee. And they became the parents of seven children: Jesse, Henry M., Vannoy Vernon, Mrs. F. L. Screven, Mrs. A. A. Towers, Mrs. Alice Reynolds, and Mrs. Jesse F. Cleveland.

The death of John B. Cleveland was a cause of widespread and sincere sorrow; for he contributed richly to so many different branches of civic, social and business life in Spartanburg and South Carolina. His friends were many; and they, as well as other people who never had the pleasure of knowing him personally, remember him with affection or reverence and feel his gracious influence.

Family Group Sheet

Husband's Full Name Jesse Cleveland **Chart No.**

Husband's Data	Day Month Year	City, Town or Place	County or Province, etc.	State or Country	Add. Info. on Husband
Birth	Nov 27, 1872	Spartanburg, SC			E'beth Harper Cleveland, Jesse's 2nd cousin (d/o Tms Stone + Annie E'beth Wright Cleveland); she d. 24 Dec 1894, Wartrace, TN
Chr'nd					
Marr.	29 Jul 1918	Charlotte, NC			
Death	8 Sep 1956	Spartanburg, SC			
Burial					

Places of Residence

Occupation Church Affiliation Military Rec.

Other wives, if any. No. (1) (2) etc. Make separate sheet for each marr. 1. Elizabeth Harper Cleveland (m. 20 Dec 1893, Wartrace, TN)

His Father John Bomar Cleveland Mother's Maiden Name Georgia Alden Cleveland

Wife's Full Maiden Name Mary Virginia Patterson

Wife's Data	Day Month Year	City, Town or Place	County or Province, etc	State or Country	Add. Info. on Wife
Birth					
Chr'nd					
Death					
Burial					

Places of Residence

Occupation Church Affiliation Military Rec.

Other husbands, if any. No. (1) (2) etc. Make separate sheet for each marr.

Her Father Giles J. Patterson Mother's Maiden Name Mary Virginia Ross

Sex	Childrens Names in Full (Arrange in order of birth)	Childrens Data	Day Month Year	City, Town or Place	County or Province, etc.	State or Country	Add. info. on Children
	1 John Bomar II	Birth	20 May 1919	Chester, SC			
	Full Name of Spouse	Marr.					
		Death					
		Burial					
	2 Giles Patterson	Birth	13 Dec 1920				
	Full Name of Spouse	Marr.					
		Death	Sep 1974			(suicide)	
	Ginevra Marxmiller	Burial		West Oakwood Cem., Spartanburg			
	3 Mildred Lewis	Birth	2 Nov 1922				
	Full Name of Spouse	Marr.					
		Death					
	Lewis P. Walker	Burial					
	4 Vannoy Vernon	Birth	24 Feb 1927				
	Full Name of Spouse	Marr.					
		Death	21 Apr 1932				
		Burial					
	5	Birth					
	Full Name of Spouse	Marr.					
		Death					
		Burial					
	6	Birth					
	Full Name of Spouse	Marr.					
		Death					
		Burial					
	7	Birth					
	Full Name of Spouse	Marr.					
		Death					
		Burial					
	8	Birth					
	Full Name of Spouse	Marr.					
		Death					
		Burial					

Compiler

Address

City, State, Zip

Date

Notes:

Form A100 Family Group Sheet by The Everton Publishers, P.O. Box 368, Logan, UT 84321. Publishers of *The Genealogical Helper*. Send for a free catalogue with list and full descriptions of many genealogical aids.

Husband's Full Name _____

Additional Children and Sources:

Husband

Sex	Children's Name (Arrange in O				Children
	9				
	Full Nar				
	10				
	Full Nar				
	11				
	Full Nar				
	12				
	Full Nar				
	13				
	Full Nar				

72-year-old man arrested in hit and run

By DANIEL DIGHTON
Staff Writer

A 72-year-old Spartanburg man has been charged in connection with a hit-and-run accident that injured a 12-year-old student at Pine Street School Tuesday morning.

Madia Clarke of 634 S. Converse St. was struck by a car as she crossed South Pine Street in front of the school about 7 a.m. She suffered two broken legs and was listed in good condition at Spartanburg Regional Medical Center Tuesday evening.

Authorities said the traffic signal at the intersection was red and a crossing guard was motioning for children to cross the street when the car struck Madia and hurled her over the hood.

The driver of the car didn't stop, but police later arrested John B. Cleveland of 728 N. Church St. on charges of leaving the scene of an accident with personal injury, said Spartanburg police officer Dennis Boan.

Boan was returning to the scene of the accident shortly after 2 p.m. to take some additional measurements when he noticed Cleveland's car on South Pine Street. The car had a broken antenna and was close to the description of the hit-and-run vehicle given by witnesses, he said.

Boan attributed the accident to Cleveland's age, and he said Cleveland was confused about what had happened.

Cleveland told police he knew he hit something, but he didn't know what it was. The car seemed to drive all right, so he just drove on and didn't think he needed to report it, Boan said.

For Madia's family and friends, however, it was hard to understand how someone could just leave the scene of the accident.

"He didn't even have the courtesy to stay," said Madia's mother, Roseline Clarke.

"At least he could have stopped to find out what happened. I'm sure he knew he hit her," she said.

Doctors had put a cast on one of Madia's legs Tuesday and were waiting for swelling to go down in

See ARRESTED, page B2

John Bomar Cleveland II Jan '92

14	Birth			
	Marr.			
Full Name of Spouse	Death			
	Burial			
15	Birth			
	Marr.			
Full Name of Spouse	Death			
	Burial			

Sources for Husband:

Sources for Wife:

Sources for Children:

Additional Information:

ARRESTED

Continued from page B1

the other one before putting a cast on it, Mrs. Clarke said.

Madia, a sixth-grader at Pine Street School, was walking to school with her 6-year-old nephew, Nathaniel Clarke, when the accident occurred. Family members were thankful that Nathaniel was a few steps behind Madia and that her injuries were not life-threatening.

"It could have been worse than this. It sure could have," Mrs. Clarke said.

Family Group Sheet

Husband's Full Name Giles Patterson Cleveland **Chart No.**

Husband's Data	Day Month Year	City, Town or Place	County or Province, etc.	State or Country	Add. Info. on Husband
Birth	13 Dec 1900				leg. rep.
Chr'nd					from
Marr.					Spartanburg,
Death	Sep 1974		(suicide)		SC
Burial		West Oakwood Cemetery, Spartanburg, SC			

Places of Residence

Occupation Church Affiliation Military Rec.

Other wives, if any. No. (1) (2) etc.
Make separate sheet for each marr.

His Father Jesse Cleveland Mother's Maiden Name Mary Virginia Patterson

Wife's Full Maiden Name Ginevra Marxmiller

Wife's Data	Day Month Year	City, Town or Place	County or Province, etc.	State or Country	Add. Info. on Wife
Birth					
Chr'nd					
Death					
Burial					

Places of Residence

Occupation Church Affiliation Military Rec.

Other husbands, if any. No. (1) (2) etc.
Make separate sheet for each marr.

Her Father Mother's Maiden Name

Sex	Children's Names in Full (Arrange in order of birth)	Children's Data	Day Month Year	City, Town or Place	County or Province, etc.	State or Country	Add. info. on Children
	1 Donna	Birth					
		Marr.					
	Full Name of Spouse	Death					
	Kurt Benz	Burial					
	2 Jesse	Birth					
		Marr.					
	Full Name of Spouse	Death					
		Burial					
	3 Dexter	Birth					
		Marr.					
	Full Name of Spouse	Death					
		Burial					
	4	Birth					
		Marr.					
	Full Name of Spouse	Death					
		Burial					
	5	Birth					
		Marr.					
	Full Name of Spouse	Death					
		Burial					
	6	Birth					
		Marr.					
	Full Name of Spouse	Death					
		Burial					
	7	Birth					
		Marr.					
	Full Name of Spouse	Death					
		Burial					
	8	Birth					
		Marr.					
	Full Name of Spouse	Death					
		Burial					

Compiler Notes:

Address

City, State, Zip

Date

P. O. Box 368, Logan, UT 84321 Publishers of The Genealogical Helper. Send for a free catalogue with list and full descriptions of many genealogical aids.

Husband's Full Name _____

Additional Children and Sources:

Husband's name

Wife's name

Sex	Children's Names in Full (Arrange in order of birth)	Children's Data	Day Month Year	City, Town or Place County or Province, etc. State or Country	Add. info. on Child
	9	Birth			
		Marr.			
	Full Name of Spouse	Death			
		Burial			
	10	Birth			
		Marr.			
	Full Name of Spouse	Death			
		Burial			
	11	Birth			
		Marr.			
	Full Name of Spouse	Death			
		Burial			
	12	Birth			
		Marr.			
	Full Name of Spouse	Death			
		Burial			
	13	Birth			
		Marr.			
	Full Name of Spouse	Death			
		Burial			
	14	Birth			
		Marr.			
	Full Name of Spouse	Death			
		Burial			
	15	Birth			
		Marr.			
	Full Name of Spouse	Death			
		Burial			

Sources for Husband:

Sources for Wife:

Sources for Children:

Additional Information:

Family Group Sheet

Husband's Full Name Henry Mathis Cleveland **Chart No.**

Husband's Data	Day Month Year	City, Town or Place	County or Province, etc.	State or Country	Add. Info. on Husband
Birth	26 Aug 1874	Spartanburg, SC			
Chr'nd					
Marr.		Gallatin, TN			
Death	29 Oct 1944	Spartanburg, SC			
Burial					

Places of Residence

Occupation Banker Church Affiliation Military Rec.

Other wives, if any. No. (1) (2) etc.
Make separate sheet for each marr.

His Father John Bomar Cleveland Mother's Maiden Name Georgia Alden Cleveland

Wife's Full Maiden Name Prudence Ella Myers

Wife's Data	Day Month Year	City, Town or Place	County or Province, etc	State or Country	Add. Info. on Wife
Birth					
Chr'nd					
Death					
Burial					

Places of Residence

Occupation Church Affiliation Military Rec.

Other husbands, if any. No. (1) (2) etc.
Make separate sheet for each marr.

Her Father Mother's Maiden Name

Sex	Children's Names in Full (Arrange in order of birth)	Children's Data	Day Month Year	City, Town or Place	County or Province, etc.	State or Country	Add. info. on Children
	1 Agnes	Birth					m. 2. Glen Stackhouse
		Marr.					
	Full Name of Spouse	Death					
	W. S. Sandifer	Burial					
	2	Birth					
		Marr.					
	Full Name of Spouse	Death					
		Burial					
	3	Birth					
		Marr.					
	Full Name of Spouse	Death					
		Burial					
	4	Birth					
		Marr.					
	Full Name of Spouse	Death					
		Burial					
	5	Birth					
		Marr.					
	Full Name of Spouse	Death					
		Burial					
	6	Birth					
		Marr.					
	Full Name of Spouse	Death					
		Burial					
	7	Birth					
		Marr.					
	Full Name of Spouse	Death					
		Burial					
	8	Birth					
		Marr.					
	Full Name of Spouse	Death					
		Burial					

Compiler

Address

City, State, Zip

Date

Notes:

Copyright 1980 Family Group Sheet by The Everton Publishers, P.O. Box 368, Logan, UT 84321. Publishers of The Genealogical Helper. Send for a free catalogue with list and full descriptions of many genealogical aids.

Husband's Full Name _____

Additional Children and Sources:

Husband's name

Wife's name

Sex	Childrens Names in Full (Arrange in order of birth)	Childrens Data	Day Month Year	City, Town or Place County or Province, etc. State or Country	Add. info. on Chil
	9	Birth			
		Marr.			
	Full Name of Spouse	Death			
		Burial			
	10	Birth			
		Marr.			
	Full Name of Spouse	Death			
		Burial			
	11	Birth			
		Marr.			
	Full Name of Spouse	Death			
		Burial			
	12	Birth			
		Marr.			
	Full Name of Spouse	Death			
		Burial			
	13	Birth			
		Marr.			
	Full Name of Spouse	Death			
		Burial			
	14	Birth			
		Marr.			
	Full Name of Spouse	Death			
		Burial			
	15	Birth			
		Marr.			
	Full Name of Spouse	Death			
		Burial			

Sources for Husband:

Sources for Wife:

Sources for Children:

Additional Information:

Family Group Sheet

Husband's Full Name W. S. Sandifer **Chart No.**

Husband's Data	Day Month Year	City, Town or Place	County or Province, etc.	State or Country	Add. Info. on Husband
Birth					
Chr'nd					
Marr.					
Death					
Burial					

Places of Residence

Occupation Church Affiliation Military Rec.

Other wives, if any. No. (1) (2) etc.
Make separate sheet for each marr.

His Father Mother's Maiden Name

Wife's Full Maiden Name Agnes Cleveland

Wife's Data	Day Month Year	City, Town or Place	County or Province, etc	State or Country	Add. Info. on Wife
Birth					
Chr'nd					
Death					
Burial					

Places of Residence

Occupation Church Affiliation Military Rec.

Other husbands, if any. No. (1) (2) etc.
Make separate sheet for each marr.

Her Father Henry Mathis Cleveland Mother's Maiden Name Prudence Ella Myers

Sex	Children's Names in Full (Arrange in order of birth)	Children's Data	Day Month Year	City, Town or Place County or Province, etc. State or Country	Add. info. on Children
	1 Prudence	Birth			
		Marr.			
	Full Name of Spouse	Death			
		Burial			
	2 Jennifer	Birth			
		Marr.			
	Full Name of Spouse	Death			
		Burial			
	3	Birth			
		Marr.			
	Full Name of Spouse	Death			
		Burial			
	4	Birth			
		Marr.			
	Full Name of Spouse	Death			
		Burial			
	5	Birth			
		Marr.			
	Full Name of Spouse	Death			
		Burial			
	6	Birth			
		Marr.			
	Full Name of Spouse	Death			
		Burial			
	7	Birth			
		Marr.			
	Full Name of Spouse	Death			
		Burial			
	8	Birth			
		Marr.			
	Full Name of Spouse	Death			
		Burial			

Compiler Notes:

Address

City, State, Zip

Date

Husband's Full Name _____

Form A100. Family Group Sheet by The Everton Publishers, P.O. Box 368, Logan, UT 84321. Publishers of The Genealogical Helper. Send for a free catalogue with list and full descriptions of many genealogical aids.

Additional Children and Sources:

Husband's name

Wife's name

Sex	Childrens Names in Full (Arrange in order of birth)	Childrens Data	Day Month Year	City, Town or Place County or Province, etc. State or Country	Add. info. on Chil
	9	Birth			
		Marr.			
	Full Name of Spouse	Death			
		Burial			
	10	Birth			
		Marr.			
	Full Name of Spouse	Death			
		Burial			
	11	Birth			
		Marr.			
	Full Name of Spouse	Death			
		Burial			
	12	Birth			
		Marr.			
	Full Name of Spouse	Death			
		Burial			
	13	Birth			
		Marr.			
	Full Name of Spouse	Death			
		Burial			
	14	Birth			
		Marr.			
	Full Name of Spouse	Death			
		Burial			
	15	Birth			
		Marr.			
	Full Name of Spouse	Death			
		Burial			

Sources for Husband:

Sources for Wife:

Sources for Children:

Additional Information:

Family Group Sheet

Husband's Full Name William James Screven, Jr. **Chart No.**

Husband's Data	Day Month Year	City, Town or Place	County or Province, etc.	State or Country	Add. Info. on Husband
Birth	7 Mar 1874	Spartanburg, SC			
Chr'nd					
Marr.	9 Sep 1896	Spartanburg, SC			
Death	1948	Spartanburg, SC			
Burial					

Places of Residence Polk Co. NC

Occupation farmer Church Affiliation Military Rec.

Other wives, if any. No. (1) (2) etc.
Make separate sheet for each marr.

His Father William James Screven Mother's Maiden Name Ellen Mobley

Wife's Full Maiden Name Frances "Fanny" Leonard Cleveland

Wife's Data	Day Month Year	City, Town or Place	County or Province, etc	State or Country	Add. Info. on Wife
Birth	13 Jun 1876	Spartanburg, SC			
Chr'nd					
Death	1959	Catonsville, MD			
Burial					

Places of Residence

Occupation Church Affiliation Military Rec.

Other husbands, if any. No. (1) (2) etc.
Make separate sheet for each marr.

Her Father John Bomar Cleveland Mother's Maiden Name Georgia Alden Cleveland

Sex	Children's Names in Full (Arrange in order of birth)	Children's Data	Day Month Year	City, Town or Place	County or Province, etc.	State or Country	Add. info. on Children
	1 "Nellie" Ellen Mobley	Birth	15 Oct 1898	Tryon, NC			
		Marr.	1921	Spartanburg, SC			
	Full Name of Spouse	Death	Oct 1951	Binghamton, NY			
	Carlton A. Cleveland	Burial					
	2 John Francis	Birth	30 Aug 1902	Hilltop Plantation, Tryon, NC			m. 2
		Marr.					Virginia
	Full Name of Spouse	Death					Lyles
	Emily Choice	Burial					
	3 Priscilla Alden	Birth	16 Oct 1904	Hilltop Plantation, Tryon, NC			
		Marr.		Inman, SC			
	Full Name of Spouse	Death					
	Howard E. Chapman II	Burial					
	4 Amelia Dozier	Birth	27 Jan 1907				
		Marr.					
	Full Name of Spouse	Death		Morganton, NC			
		Burial					
	5 "Polly" Mary Blassingame	Birth	4 Apr 1909	Hilltop Plantation, Tryon, NC			m. 2 Charles
		Marr.					M. Baker II
	Full Name of Spouse	Death					
	Preston Patterson	Burial					
	6 William James III	Birth	9 Mar 1911	Hilltop Plantation, Tryon, NC			
		Marr.					
	Full Name of Spouse	Death	13 Dec 1967	Hendersonville, NC			
	Vannie Melton	Burial					
	7 Georgia Alden Cleveland	Birth	12 Dec 1916				lives in
		Marr.	24 Dec 1936	Greenville, SC			Tryon, NC
	Full Name of Spouse	Death					
	Arthur Pack	Burial					
	8	Birth					
		Marr.					
	Full Name of Spouse	Death					
		Burial					

Compiler

Address

City, State, Zip

Date

Notes:

Form A100, Family Group Sheet by The Everton Publishers, P.O. Box 368, Logan, UT 84321. Publishers of *The Genealogical Helper*. Send for a free catalogue with list and full descriptions of many genealogical aids.

Husband's Full Name

Additional Children and Sources:

Husband's name

Wife's name

Sex	Children's Names in Full (Arrange in order of birth)	Children's Data	Day Month Year	City, Town or Place County or Province, etc. State or Country	Add. info. on Child
	9	Birth			
		Marr.			
	Full Name of Spouse	Death			
		Burial			
	10	Birth			
		Marr.			
	Full Name of Spouse	Death			
		Burial			
	11	Birth			
		Marr.			
	Full Name of Spouse	Death			
		Burial			
	12	Birth			
		Marr.			
	Full Name of Spouse	Death			
		Burial			
	13	Birth			
		Marr.			
	Full Name of Spouse	Death			
		Burial			
	14	Birth			
		Marr.			
	Full Name of Spouse	Death			
		Burial			
	15	Birth			
		Marr.			
	Full Name of Spouse	Death			
		Burial			

Sources for Husband:

Sources for Wife:

Sources for Children:

Additional Information:

Family Group Sheet

Husband's Full Name Carlton A. Cleveland **Chart No.**

Husband's Data	Day Month Year	City, Town or Place	County or Province, etc.	State or Country	Add. Info. on Husband
Birth	19 Jul 1895	Binghamton, NY			"Northern"
Chr'nd					line of
Marr.	1921	Spartanburg, SC			Clevelands
Death					
Burial					

Places of Residence

Occupation Church Affiliation Military Rec.

Other wives, if any. No. (1) (2) etc.
Make separate sheet for each marr.

His Father Mother's Maiden Name

Wife's Full Maiden Name Ellen Mobley "Nellie" Screven

Wife's Data	Day Month Year	City, Town or Place	County or Province, etc	State or Country	Add. Info. on Wife
Birth	15 Oct 1898	Tryon, NC			
Chr'nd					
Death	Oct 1951	Binghamton, SC			
Burial					

Places of Residence

Occupation Church Affiliation Military Rec.

Other husbands, if any. No. (1) (2) etc.
Make separate sheet for each marr.

Her Father William James Screven Mother's Maiden Name Frances Leonard Cleveland

Sex	Children's Names in Full (Arrange in order of birth)	Children's Data	Day Month Year	City, Town or Place	County or Province, etc.	State or Country	Add. info. on Children
	1 Carlton A. II	Birth					
		Marr.					
	Full Name of Spouse	Death					
		Burial					
	2 Thomas Alden	Birth					
		Marr.					
	Full Name of Spouse	Death					
		Burial					
	3	Birth					
		Marr.					
	Full Name of Spouse	Death					
		Burial					
	4	Birth					
		Marr.					
	Full Name of Spouse	Death					
		Burial					
	5	Birth					
		Marr.					
	Full Name of Spouse	Death					
		Burial					
	6	Birth					
		Marr.					
	Full Name of Spouse	Death					
		Burial					
	7	Birth					
		Marr.					
	Full Name of Spouse	Death					
		Burial					
	8	Birth					
		Marr.					
	Full Name of Spouse	Death					
		Burial					

Compiler Notes:

Address

City, State, Zip

Date

Form A100. Family Group Sheet by The Everton Publishers, P.O. Box 368, Logan, UT 84321. Publishers of *The Genealogical Helper*. Send for a free catalogue with list and full descriptions of many genealogical aids.

Husband's Full Name _____

Additional Children and Sources:

Husband's name | Wife's name

Sex	Childrens Names in Full (Arrange in order of birth)	Childrens Data	Day Month Year	City, Town or Place County or Province, etc. State or Country	Add. info. on Child
	9	Birth			
		Marr.			
	Full Name of Spouse	Death			
		Burial			
	10	Birth			
		Marr.			
	Full Name of Spouse	Death			
		Burial			
	11	Birth			
		Marr.			
	Full Name of Spouse	Death			
		Burial			
	12	Birth			
		Marr.			
	Full Name of Spouse	Death			
		Burial			
	13	Birth			
		Marr.			
	Full Name of Spouse	Death			
		Burial			
	14	Birth			
		Marr.			
	Full Name of Spouse	Death			
		Burial			
	15	Birth			
		Marr.			
	Full Name of Spouse	Death			
		Burial			

Sources for Husband:

Sources for Wife:

Sources for Children:

Additional Information:

Family Group Sheet

Husband's Full Name Howard E. Chapman II **Chart No.**

Husband's Data	Day Month Year	City, Town or Place	County or Province, etc.	State or Country	Add. Info. on Husband
Birth					
Chr'nd					
Marr.		Inman, SC			
Death					
Burial					

Places of Residence

Occupation Church Affiliation Military Rec.

Other wives, if any. No. (1) (2) etc.
Make separate sheet for each marr.

His Father Mother's Maiden Name

Wife's Full Maiden Name Priscilla Alden Screven

Wife's Data	Day Month Year	City, Town or Place	County or Province, etc	State or Country	Add. Info. on Wife
Birth	16 Oct 1904	Hilltop Plantation, Tryon, SC			
Chr'nd					
Death					
Burial					

Places of Residence

Occupation Church Affiliation Military Rec.

Other husbands, if any. No. (1) (2) etc.
Make separate sheet for each marr.

Her Father William James Screven Mother's Maiden Name Frances Leonard Cleveland

Sex	Childrens Names in Full (Arrange in order of birth)	Childrens Data	Day Month Year	City, Town or Place	County or Province, etc.	State or Country	Add. info. on Children
	1 Howard E. III.	Birth					Greenville, SC
		Marr.					
	Full Name of Spouse	Death					
		Burial					
	2	Birth					
		Marr.					
	Full Name of Spouse	Death					
		Burial					
	3	Birth					
		Marr.					
	Full Name of Spouse	Death					
		Burial					
	4	Birth					
		Marr.					
	Full Name of Spouse	Death					
		Burial					
	5	Birth					
		Marr.					
	Full Name of Spouse	Death					
		Burial					
	6	Birth					
		Marr.					
	Full Name of Spouse	Death					
		Burial					
	7	Birth					
		Marr.					
	Full Name of Spouse	Death					
		Burial					
	8	Birth					
		Marr.					
	Full Name of Spouse	Death					
		Burial					

Compiler Notes:

Address

City, State, Zip

Date

P.O. Box 368, Logan, UT 84321. Publishers of *The Genealogical Helper*. Send for a free catalogue with list and full descriptions of many genealogical aids.

Husband's Full Name _____

Additional Children and Sources:

Husband's name

Wife's name

Sex	Children's Names in Full (Arrange in order of birth)	Children's Data	Day Month Year	City, Town or Place County or Province, etc. State or Country	Add. info. on Child
	9	Birth			
		Marr.			
	Full Name of Spouse	Death			
		Burial			
	10	Birth			
		Marr.			
	Full Name of Spouse	Death			
		Burial			
	11	Birth			
		Marr.			
	Full Name of Spouse	Death			
		Burial			
	12	Birth			
		Marr.			
	Full Name of Spouse	Death			
		Burial			
	13	Birth			
		Marr.			
	Full Name of Spouse	Death			
		Burial			
	14	Birth			
		Marr.			
	Full Name of Spouse	Death			
		Burial			
	15	Birth			
		Marr.			
	Full Name of Spouse	Death			
		Burial			

Sources for Husband:

Sources for Wife:

Sources for Children:

Additional Information:

Family Group Sheet

Husband's Full Name Charles Michell Baker II **Chart No.**

Husband's Data	Day Month Year	City, Town or Place	County or Province, etc.	State or Country	Add. Info. on Husband
Birth					
Chr'nd					
Marr.					
Death					
Burial					

Places of Residence

Occupation | Church Affiliation | Military Rec.

Other wives, if any. No. (1) (2) etc. Make separate sheet for each marr.

His Father | Mother's Maiden Name

Wife's Full Maiden Name Mary "Polly" Blassingame Screven

Wife's Data	Day Month Year	City, Town or Place	County or Province, etc	State or Country	Add. Info. on Wife
Birth	4 Apr 1909	Hilltop Plantation, Tryon, NC			
Chr'nd					
Death					
Burial					

Places of Residence

Occupation | Church Affiliation | Military Rec.

Other husbands, if any. No. (1) (2) etc. Make separate sheet for each marr. I. Preston Patterson

Her Father William James Screven, Jr | Mother's Maiden Name Frances Leonard Cleveland

Sex	Children's Names in Full (Arrange in order of birth)	Children's Data	Day Month Year	City, Town or Place	County or Province, etc.	State or Country	Add. info. on Children
	1 Charles Michell III	Birth	11 Mar 1939	Tryon, NC			
		Marr.		Las Vegas, NV			
	Full Name of Spouse	Death					
	Irene McGuire	Burial					
	2 Julia Aldrich	Birth	17 Aug 1940	Tryon, NC			
		Marr.	25 Jul 1964				
	Full Name of Spouse	Death					
	Robert J. Ravenscroft	Burial					
	3 William James	Birth	14 Sep 1942	Aiken, SC			m. 2 Alma
		Marr.	1968				Malcolm
	Full Name of Spouse	Death	27 Sep 1986				7 Nov 1976
	Kathlyn Gillespie	Burial					
	4 Jeanie Cleveland	Birth	4 Sep 1943	Williston, SC			
		Marr.	7 Nov 1964				
	Full Name of Spouse	Death					
	Cecil Edward Tyler	Burial					
	5	Birth					
		Marr.					
	Full Name of Spouse	Death					
		Burial					
	6	Birth					
		Marr.					
	Full Name of Spouse	Death					
		Burial					
	7	Birth					
		Marr.					
	Full Name of Spouse	Death					
		Burial					
	8	Birth					
		Marr.					
	Full Name of Spouse	Death					
		Burial					

Compiler | Notes:

Address

City, State, Zip

Date

Genealogical Helps: Send for a free catalogue with list and full descriptions of many genealogical aids.

Husband's Full Name _____

Additional Children and Sources:

Husband's name

Wife's name

Sex	Childrens Names in Full (Arrange in order of birth)	Childrens Data	Day Month Year	City, Town or Place County or Province, etc. State or Country	Add. info. on Child
	9	Birth			
		Marr.			
	Full Name of Spouse	Death			
		Burial			
	10	Birth			
		Marr.			
	Full Name of Spouse	Death			
		Burial			
	11	Birth			
		Marr.			
	Full Name of Spouse	Death			
		Burial			
	12	Birth			
		Marr.			
	Full Name of Spouse	Death			
		Burial			
	13	Birth			
		Marr.			
	Full Name of Spouse	Death			
		Burial			
	14	Birth			
		Marr.			
	Full Name of Spouse	Death			
		Burial			
	15	Birth			
		Marr.			
	Full Name of Spouse	Death			
		Burial			

Sources for Husband:

Sources for Wife:

Sources for Children:

Additional Information:

Family Group Sheet

Husband's Full Name William James Baker **Chart No.**

Husband's Data	Day Month Year	City, Town or Place	County or Province, etc.	State or Country	Add. Info. on Husband
Birth	14 Sep 1942	Aiken, SC			
Chr'nd					
Marr.	1968				
Death	27 Sep 1986				
Burial					

Places of Residence

Occupation Church Affiliation Military Rec.

Other wives, if any. No. (1) (2) etc. Make separate sheet for each marr. 2. Alma Malcolm (m. 7 Nov 1976)

His Father Charles Michell Baker II Mother's Maiden Name Mary Blassingame Screven

Wife's Full Maiden Name Kathlyn Gillespie

Wife's Data	Day Month Year	City, Town or Place	County or Province, etc.	State or Country	Add. Info. on Wife
Birth					
Chr'nd					
Death					
Burial					

Places of Residence

Occupation Church Affiliation Military Rec.

Other husbands, if any. No. (1) (2) etc. Make separate sheet for each marr.

Her Father Mother's Maiden Name

Sex	Childrens Names in Full (Arrange in order of birth)	Childrens Data	Day Month Year	City, Town or Place	County or Province, etc.	State or Country	Add. info. on Children
	1 Thomas Nelson	Birth	13 Jul 1974	SC			
		Marr.					
	Full Name of Spouse	Death					
		Burial					
	2	Birth					
		Marr.					
	Full Name of Spouse	Death					
		Burial					
	3	Birth					
		Marr.					
	Full Name of Spouse	Death					
		Burial					
	4	Birth					
		Marr.					
	Full Name of Spouse	Death					
		Burial					
	5	Birth					
		Marr.					
	Full Name of Spouse	Death					
		Burial					
	6	Birth					
		Marr.					
	Full Name of Spouse	Death					
		Burial					
	7	Birth					
		Marr.					
	Full Name of Spouse	Death					
		Burial					
	8	Birth					
		Marr.					
	Full Name of Spouse	Death					
		Burial					

Compiler Notes:

Address

City, State, Zip

Date

P.O. Box 368, Logan, UT 84321. Publishers of *The Genealogical Helper*. Send for a free catalogue with list and full descriptions of many genealogical aids.

Husband's Full Name _____

Additional Children and Sources:

Husband's name

Wife's name

Sex	Children's Names in Full (Arrange in order of birth)	Children's Data	Day Month Year	City, Town or Place County or Province, etc. State or Country	Add. info. on Child
	9	Birth			
		Marr.			
	Full Name of Spouse	Death			
		Burial			
	10	Birth			
		Marr.			
	Full Name of Spouse	Death			
		Burial			
	11	Birth			
		Marr.			
	Full Name of Spouse	Death			
		Burial			
	12	Birth			
		Marr.			
	Full Name of Spouse	Death			
		Burial			
	13	Birth			
		Marr.			
	Full Name of Spouse	Death			
		Burial			
	14	Birth			
		Marr.			
	Full Name of Spouse	Death			
		Burial			
	15	Birth			
		Marr.			
	Full Name of Spouse	Death			
		Burial			

Sources for Husband:

Sources for Wife:

Sources for Children:

Additional Information:

Family Group Sheet

Husband's Full Name Abner Alexander Towers **Chart No.**

Husband's Data	Day Month Year	City, Town or Place	County or Province, etc.	State or Country	Add. Info. on Husband
Birth	10 Dec 1865	Rome, GA			
Chr'nd					
Marr.	23 Jan 1908	Church of the Advent, Spartanburg, SC			
Death	3 Jun 1940	New York, NY			
Burial					

Places of Residence

Occupation Church Affiliation Military Rec.

Other wives, if any. No. (1) (2) etc.
Make separate sheet for each marr.

His Father John Reed Towers Mother's Maiden Name Anna M. McGhee

Wife's Full Maiden Name Carolyn "Carrie" Choice Cleveland

Wife's Data	Day Month Year	City, Town or Place	County or Province, etc.	State or Country	Add. Info. on Wife
Birth	25 Feb 1880	Spartanburg, SC			BA Converse College, 1900
Chr'nd					
Death	30 Jul 1978	Douglasville, GA			
Burial					

Places of Residence

Occupation Church Affiliation Military Rec.

Other husbands, if any. No. (1) (2) etc.
Make separate sheet for each marr.

Her Father John Bomar Cleveland Mother's Maiden Name Georgia Alden Cleveland

Sex	Childrens Names in Full (Arrange in order of birth)	Childrens Data	Day Month Year	City, Town or Place	County or Province, etc.	State or Country	Add. info. on Children
	1 Abner Alexander	Birth	28 Jan 1916	Gadsden, AL			
		Marr.	13 Aug 1944	NY			
	Full Name of Spouse	Death	18 Mar 1987	Atlanta, GA			
	Marica Cok	Burial					
	2 Caroline Cleveland	Birth	26 Jul 1918	Gadsden, AL			
		Marr.					
	Full Name of Spouse	Death		Gadsden, AL			
		Burial					
	3 Harriet Cleveland	Birth	17 Nov 1922	Gadsden, AL			m. 2 Stijepo Bjelovracic in Vancouver, Canada
		Marr.	15 Jan 1946	NY			
	Full Name of Spouse	Death					
	Arnold Rudolf Schmid	Burial					
	4	Birth					
		Marr.					
	Full Name of Spouse	Death					
		Burial					
	5	Birth					
		Marr.					
	Full Name of Spouse	Death					
		Burial					
	6	Birth					
		Marr.					
	Full Name of Spouse	Death					
		Burial					
	7	Birth					
		Marr.					
	Full Name of Spouse	Death					
		Burial					
	8	Birth					
		Marr.					
	Full Name of Spouse	Death					
		Burial					

Compiler Notes:

Address

City, State, Zip

Date

Form A100, Family Group Sheet by The Everton Publishers, P.O. Box 368, Logan, UT 84321. Publishers of The Genealogical Helper, the genealogy magazine with list and full descriptions of many genealogical aids.

Husband's Full Name _____

Additional Children and Sources:

Husband's name

Wife's name

Sex	Children's Names in Full (Arrange in order of birth)	Children's Data	Day Month Year	City, Town or Place County or Province, etc. State or Country	Add. info. on Child
	9	Birth			
		Marr.			
	Full Name of Spouse	Death			
		Burial			
	10	Birth			
		Marr.			
	Full Name of Spouse	Death			
		Burial			
	11	Birth			
		Marr.			
	Full Name of Spouse	Death			
		Burial			
	12	Birth			
		Marr.			
	Full Name of Spouse	Death			
		Burial			
	13	Birth			
		Marr.			
	Full Name of Spouse	Death			
		Burial			
	14	Birth			
		Marr.			
	Full Name of Spouse	Death			
		Burial			
	15	Birth			
		Marr.			
	Full Name of Spouse	Death			
		Burial			

Sources for Husband:

Sources for Wife:

Sources for Children:

Additional Information:

Family Group Sheet

Husband's Full Name Abner Alexander Towers, Jr. **Chart No.**

Husband's Data	Day Month Year	City, Town or Place	County or Province, etc.	State or Country	Add. Info. on Husband
Birth	28 Jan 1916	Gadsden, AL			BS - MIT
Chr'nd					(1939)
Marr.	13 Aug 1944	NY			
Death	18 Mar 1987	Atlanta, GA			
Burial					

Places of Residence

Occupation Church Affiliation Military Rec.

Other wives, if any. No. (1) (2) etc.
Make separate sheet for each marr.

His Father Abner Alexander Towers Mother's Maiden Name Carolyn Choice Cleveland

Wife's Full Maiden Name Marica Cok

Wife's Data	Day Month Year	City, Town or Place	County or Province, etc	State or Country	Add. Info. on Wife
Birth	24 Mar 1922	Trieste, Italy			
Chr'nd					
Death					
Burial					

Places of Residence

Occupation Church Affiliation Military Rec.

Other husbands, if any. No. (1) (2) etc.
Make separate sheet for each marr.

Her Father Mother's Maiden Name

Sex	Children's Names in Full (Arrange in order of birth)	Children's Data	Day Month Year	City, Town or Place	County or Province, etc.	State or Country	Add. info. on Children
	1 Marsha Carol	Birth	4 Nov 1945	New York, NY			
		Marr.	27 Dec 1975	Detroit, MI			
	Full Name of Spouse	Death					
	William Baer Endictor	Burial					
	2 Andrea Diana	Birth	7 Dec 1948	Atlanta, GA			
		Marr.	30 Oct 1982	Brooklyn, NY			
	Full Name of Spouse	Death					
	Michael Edward Rohaly	Burial					
	3 John Alexander	Birth	9 Jun 1953	Atlanta, GA			m. a Marie
		Marr.					Clifton
	Full Name of Spouse	Death					Christiansen,
	Linda Kaye Ratliff	Burial					Atlanta, GA
	4	Birth					
		Marr.					
	Full Name of Spouse	Death					
		Burial					
	5	Birth					
		Marr.					
	Full Name of Spouse	Death					
		Burial					
	6	Birth					
		Marr.					
	Full Name of Spouse	Death					
		Burial					
	7	Birth					
		Marr.					
	Full Name of Spouse	Death					
		Burial					
	8	Birth					
		Marr.					
	Full Name of Spouse	Death					
		Burial					

Compiler Notes:

Address

City, State, Zip

Date

Form A100. Family Group Sheet by The Everton Publishers, P. O. Box 368, Logan, UT 84321. Publishers of The Genealogical Helper. Send for a free catalogue with list and full descriptions of many genealogical aids.

Husband's Full Name

Additional Children and Sources:

Husband's name

Wife's name

Sex	Childrens Names in Full (Arrange in order of birth)	Childrens Data	Day Month Year	City, Town or Place County or Province, etc. State or Country	Add. info. on Child
	9	Birth			
		Marr.			
	Full Name of Spouse	Death			
		Burial			
	10	Birth			
		Marr.			
	Full Name of Spouse	Death			
		Burial			
	11	Birth			
		Marr.			
	Full Name of Spouse	Death			
		Burial			
	12	Birth			
		Marr.			
	Full Name of Spouse	Death			
		Burial			
	13	Birth			
		Marr.			
	Full Name of Spouse	Death			
		Burial			
	14	Birth			
		Marr.			
	Full Name of Spouse	Death			
		Burial			
	15	Birth			
		Marr.			
	Full Name of Spouse	Death			
		Burial			

Sources for Husband:

Sources for Wife:

Sources for Children:

Additional Information:

Family Group Sheet

Husband's Full Name Michael Edward Rohaly **Chart No.**

Husband's Data	Day Month Year	City, Town or Place	County or Province, etc.	State or Country	Add. Info. on Husband
Birth					
Chr'nd					
Marr.	30 Oct 1982	Brooklyn, NY			
Death					
Burial					

Places of Residence

Occupation Church Affiliation Military Rec.

Other wives, if any. No. (1) (2) etc.
Make separate sheet for each marr.

His Father Mother's Maiden Name

Wife's Full Maiden Name Andrea Diana Towers

Wife's Data	Day Month Year	City, Town or Place	County or Province, etc	State or Country	Add. Info. on Wife
Birth	7 Dec 1948	Atlanta, GA			
Chr'nd					
Death					
Burial					

Places of Residence

Occupation Church Affiliation Military Rec.

Other husbands, if any. No. (1) (2) etc.
Make separate sheet for each marr.

Her Father Abner Alexander Towers, Jr. Mother's Maiden Name Marica Cok

Sex	Childrens Names in Full (Arrange in order of birth)	Childrens Data	Day Month Year	City, Town or Place	County or Province, etc.	State or Country	Add. info. on Children
	1 Jonathan Stephen	Birth	25 Jan 1988	Scottsdale, AZ			
		Marr.					
	Full Name of Spouse	Death					
		Burial					
	2	Birth					
		Marr.					
	Full Name of Spouse	Death					
		Burial					
	3	Birth					
		Marr.					
	Full Name of Spouse	Death					
		Burial					
	4	Birth					
		Marr.					
	Full Name of Spouse	Death					
		Burial					
	5	Birth					
		Marr.					
	Full Name of Spouse	Death					
		Burial					
	6	Birth					
		Marr.					
	Full Name of Spouse	Death					
		Burial					
	7	Birth					
		Marr.					
	Full Name of Spouse	Death					
		Burial					
	8	Birth					
		Marr.					
	Full Name of Spouse	Death					
		Burial					

Compiler Notes:

Address

City, State, Zip

Date

Form A100, Family Group Sheet by The Everton Publishers, P.O. Box 368, Logan, UT 84321. Publishers of The Genealogical Helper. Sold in genealogical supply stores with list and full descriptions of many genealogical aids.

usband's Full Name _____

Additional Children and Sources:

Husband's name

Wife's name

Sex	Children's Names in Full (Arrange in order of birth)	Children's Data	Day Month Year	City, Town or Place County or Province, etc. State or Country	Add. info. on Child
	9	Birth			
		Marr.			
	Full Name of Spouse	Death			
		Burial			
	10	Birth			
		Marr.			
	Full Name of Spouse	Death			
		Burial			
	11	Birth			
		Marr.			
	Full Name of Spouse	Death			
		Burial			
	12	Birth			
		Marr.			
	Full Name of Spouse	Death			
		Burial			
	13	Birth			
		Marr.			
	Full Name of Spouse	Death			
		Burial			
	14	Birth			
		Marr.			
	Full Name of Spouse	Death			
		Burial			
	15	Birth			
		Marr.			
	Full Name of Spouse	Death			
		Burial			

Sources for Husband:

Sources for Wife:

Sources for Children:

Additional Information:

Family Group Sheet

Husband's Full Name Arnold Rudolf Schmid **Chart No.**

Husband's Data	Day Month Year	City, Town or Place	County or Province, etc.	State or Country	Add. Info. on Husband
Birth	13 Apr 1920	Zurich, Switzerland			
Chr'nd					
Marr.	15 Jan 1946	NY		(Divorced)	
Death					
Burial					

Places of Residence

Occupation importer Church Affiliation Military Rec.

Other wives, if any. No. (1) (2) etc. Make separate sheet for each marr.

His Father Mother's Maiden Name

Wife's Full Maiden Name Harriet Cleveland Towers

Wife's Data	Day Month Year	City, Town or Place	County or Province, etc.	State or Country	Add. Info. on Wife
Birth	17 Nov 1922	Gadsden, AL			PhD Columbia University
Chr'nd					
Death					
Burial					

Places of Residence

Occupation Church Affiliation Military Rec.

Other husbands, if any. No. (1) (2) etc. Make separate sheet for each marr. 2. Stjepo Bjelovacic (b. Dubrovnik, Yugoslavia) (m. Vancouver, Canada)

Her Father Abner Alexander Towers Mother's Maiden Name Carolyn Choice Cleveland

Sex	Children's Names in Full (Arrange in order of birth)	Children's Data	Day Month Year	City, Town or Place County or Province, etc. State or Country	Add. info. on Children
	1 Caroline Cleveland	Birth	27 May 1949	Makasar, Indonesia	
		Marr.	19 Sep 1970	New York, NY	
	Full Name of Spouse	Death			
	Eduardo Andres Hernandorena	Burial			
	2 Marie Barbara	Birth	22 Nov 1952	Makassas, Indonesia	
		Marr.	10 Sep 1977	Cold Spring Harbor, NY	
	Full Name of Spouse	Death			
	Robert Edward Cook	Burial			
	3 Arnold Rudolf	Birth	15 Oct 1954	NY	
		Marr.			
	Full Name of Spouse	Death			
		Burial			
	4	Birth			
		Marr.			
	Full Name of Spouse	Death			
		Burial			
	5	Birth			
		Marr.			
	Full Name of Spouse	Death			
		Burial			
	6	Birth			
		Marr.			
	Full Name of Spouse	Death			
		Burial			
	7	Birth			
		Marr.			
	Full Name of Spouse	Death			
		Burial			
	8	Birth			
		Marr.			
	Full Name of Spouse	Death			
		Burial			

Compiler Notes:

Address

City, State, Zip

Date

Form A100. Family Group Sheet by The Everton Publishers, P.O. Box 368, Logan, UT 84321. Publishers of The Genealogical Helper. Send for a free catalogue with list and full descriptions of many genealogical aids.

Husband's Full Name _____

Additional Children and Sources:

Husband's name Wife's name

Sex	Childrens Names in Full (Arrange in order of birth)	Childrens Data	Day Month Year	City, Town or Place County or Province, etc. State or Country	Add. info. on Child
	9	Birth			
		Marr.			
	Full Name of Spouse	Death			
		Burial			
	10	Birth			
		Marr.			
	Full Name of Spouse	Death			
		Burial			
	11	Birth			
		Marr.			
	Full Name of Spouse	Death			
		Burial			
	12	Birth			
		Marr.			
	Full Name of Spouse	Death			
		Burial			
	13	Birth			
		Marr.			
	Full Name of Spouse	Death			
		Burial			
	14	Birth			
		Marr.			
	Full Name of Spouse	Death			
		Burial			
	15	Birth			
		Marr.			
	Full Name of Spouse	Death			
		Burial			

Sources for Husband:

Sources for Wife:

Sources for Children:

Additional Information:

Family Group Sheet

Husband's Full Name Eduardo Andres Hernandorena **Chart No.**

Husband's Data	Day Month Year	City, Town or Place	County or Province, etc.	State or Country	Add. Info. on Husband
Birth	17 Oct 1945	Buenos Aires, Argentina		law school - U of Buenos Aires	
Chr'nd				Masters of International Law	NYU, NY
Marr.	19 Sep 1970	New York, NY			
Death					
Burial					

Places of Residence

Occupation Church Affiliation Military Rec.

Other wives, if any. No. (1) (2) etc.
Make separate sheet for each marr.

His Father Mother's Maiden Name

Wife's Full Maiden Name Caroline Cleveland Schmid

Wife's Data	Day Month Year	City, Town or Place	County or Province, etc.	State or Country	Add. Info. on Wife
Birth	27 May 1949	Makasar, Indonesia			BA George
Chr'nd					Washington U.
Death					
Burial					

Places of Residence

Occupation Church Affiliation Military Rec.

Other husbands, if any. No. (1) (2) etc.
Make separate sheet for each marr.

Her Father Mother's Maiden Name

Sex	Children's Names in Full (Arrange in order of birth)	Children's Data	Day Month Year	City, Town or Place	County or Province, etc.	State or Country	Add. info. on Children
	1 Diego Andres	Birth	13 Aug 1974				
		Marr.					
	Full Name of Spouse	Death					
		Burial					
	2 Carlos Felipe	Birth	12 Jul 1979				
		Marr.					
	Full Name of Spouse	Death					
		Burial					
	3 Francisco Pablo	Birth	25 May 1987				
		Marr.					
	Full Name of Spouse	Death					
		Burial					
	4	Birth					
		Marr.					
	Full Name of Spouse	Death					
		Burial					
	5	Birth					
		Marr.					
	Full Name of Spouse	Death					
		Burial					
	6	Birth					
		Marr.					
	Full Name of Spouse	Death					
		Burial					
	7	Birth					
		Marr.					
	Full Name of Spouse	Death					
		Burial					
	8	Birth					
		Marr.					
	Full Name of Spouse	Death					
		Burial					

Compiler Notes:

Address

City, State, Zip

Date

P.O. Box 368, Logan, UT 84321. Publishers of The Genealogical Helper. Send for a free catalogue with list and full descriptions of many genealogical aids.

Husband's Full Name _____

Additional Children and Sources:

Husband's name

Wife's name

Sex	Children's Names in Full (Arrange in order of birth)	Children's Data	Day Month Year	City, Town or Place County or Province, etc. State or Country	Add. info. on Child
	9	Birth			
		Marr.			
	Full Name of Spouse	Death			
		Burial			
	10	Birth			
		Marr.			
	Full Name of Spouse	Death			
		Burial			
	11	Birth			
		Marr.			
	Full Name of Spouse	Death			
		Burial			
	12	Birth			
		Marr.			
	Full Name of Spouse	Death			
		Burial			
	13	Birth			
		Marr.			
	Full Name of Spouse	Death			
		Burial			
	14	Birth			
		Marr.			
	Full Name of Spouse	Death			
		Burial			
	15	Birth			
		Marr.			
	Full Name of Spouse	Death			
		Burial			

Sources for Husband:

Sources for Wife:

Sources for Children:

Additional Information:

Family Group Sheet

Husband's Full Name Robert Edward Cook **Chart No.**

Husband's Data	Day Month Year	City, Town or Place	County or Province, etc.	State or Country	Add. Info. on Husband
Birth					
Chr'nd					
Marr.	10 Sep 1977	Cold Spring Harbor, NY			
Death					
Burial					

Places of Residence

Occupation Church Affiliation Military Rec.

Other wives, if any. No. (1) (2) etc.
Make separate sheet for each marr.

His Father Mother's Maiden Name

Wife's Full Maiden Name Marie Barbara Schmid

Wife's Data	Day Month Year	City, Town or Place	County or Province, etc	State or Country	Add. Info. on Wife
Birth	22 Nov 1952	Makassas, Indonesia			BS Nursing Long Island U., NY
Chr'nd					
Death					
Burial					

Places of Residence

Occupation Nurse Church Affiliation Military Rec.

Other husbands, if any. No. (1) (2) etc.
Make separate sheet for each marr.

Her Father Arnold Rudolf Schmid Mother's Maiden Name Harriet Cleveland Towers

Sex	Children's Names in Full (Arrange in order of birth)	Children's Data	Day Month Year	City, Town or Place	County or Province, etc.	State or Country	Add. Info. on Children
	1 Christina Marie	Birth	17 Jul 1980	Tucson, AZ			
	Full Name of Spouse	Marr.					
		Death					
		Burial					
	2 Robert William	Birth	31 Jul 1986	Tucson, AZ			
	Full Name of Spouse	Marr.					
		Death					
		Burial					
	3	Birth					
	Full Name of Spouse	Marr.					
		Death					
		Burial					
	4	Birth					
	Full Name of Spouse	Marr.					
		Death					
		Burial					
	5	Birth					
	Full Name of Spouse	Marr.					
		Death					
		Burial					
	6	Birth					
	Full Name of Spouse	Marr.					
		Death					
		Burial					
	7	Birth					
	Full Name of Spouse	Marr.					
		Death					
		Burial					
	8	Birth					
	Full Name of Spouse	Marr.					
		Death					
		Burial					

Compiler Notes:

Address

City, State, Zip

Date

Form A100. Family Group Sheet by The Everton Publishers, P.O. Box 368, Logan, UT 84321. Publishers of *The Genealogical Helper*. Send for a free catalogue with list and full descriptions of many genealogical aids.

Husband's Full Name _____

Additional Children and Sources:

Husband's name

Wife's name

Sex	Children's Names in Full (Arrange in order of birth)	Children's Data	Day Month Year	City, Town or Place County or Province, etc. State or Country	Add. info. on Child
	9	Birth			
		Marr.			
	Full Name of Spouse	Death			
		Burial			
	10	Birth			
		Marr.			
	Full Name of Spouse	Death			
		Burial			
	11	Birth			
		Marr.			
	Full Name of Spouse	Death			
		Burial			
	12	Birth			
		Marr.			
	Full Name of Spouse	Death			
		Burial			
	13	Birth			
		Marr.			
	Full Name of Spouse	Death			
		Burial			
	14	Birth			
		Marr.			
	Full Name of Spouse	Death			
		Burial			
	15	Birth			
		Marr.			
	Full Name of Spouse	Death			
		Burial			

Sources for Husband:

Sources for Wife:

Sources for Children:

Additional Information:

Family Group Sheet

Husband's Full Name Wellborn Myers Reynolds **Chart No.**

Husband's Data	Day Month Year	City, Town or Place	County or Province, etc.	State or Country	Add. Info. on Husband
Birth	13 Aug 1883				
Chr'nd					
Marr.	25 Oct 1911	Church of the Advent, Spartanburg, SC			
Death	1 Mar 1962	Atlanta, GA			
Burial					

Places of Residence

Occupation Church Affiliation Military Rec.

Other wives, if any. No. (1) (2) etc.
Make separate sheet for each marr.

His Father Dr. Homer Virgil Reynolds Mother's Maiden Name Mary Cumming

Wife's Full Maiden Name Alice Victoria Cleveland

Wife's Data	Day Month Year	City, Town or Place	County or Province, etc	State or Country	Add. Info. on Wife
Birth	15 Mar 1887	Spartanburg, SC			
Chr'nd					
Death	17 Mar 1965	St. Simons Island, GA			
Burial		St. James Episcopal Cemetery, Marietta, GA			

Places of Residence

Occupation Church Affiliation Military Rec.

Other husbands, if any. No. (1) (2) etc.
Make separate sheet for each marr.

Her Father John Bomar Cleveland Mother's Maiden Name Elizabeth Alden Cleveland

Sex	Children's Names in Full (Arrange in order of birth) out of order	Children's Data	Day Month Year	City, Town or Place	County or Province, etc.	State or Country	Add. info. on Children
	1 Mary Myers	Birth	26 May 1925	Marietta, GA			
		Marr.	2 Jun 1956	Marietta, GA			
	Full Name of Spouse	Death					
	Elwin Johnson Sasser	Burial					
	2 Homer Cleveland	Birth	2 Sep 1912	Atlanta, GA			m. a Mercedes Cuevas
		Marr.					
	Full Name of Spouse	Death	18 Oct 1975	Cuernavaca, Mexico			
	Bernice Roe	Burial					
	3 John Cleveland	Birth	25 May 1922				
		Marr.	4 Aug 1956	Atlanta, GA			
	Full Name of Spouse	Death	24 Sep 1960	Atlanta, GA			
	Lieselotte Balser	Burial					
	4	Birth					
		Marr.					
	Full Name of Spouse	Death					
		Burial					
	5	Birth					
		Marr.					
	Full Name of Spouse	Death					
		Burial					
	6	Birth					
		Marr.					
	Full Name of Spouse	Death					
		Burial					
	7	Birth					
		Marr.					
	Full Name of Spouse	Death					
		Burial					
	8	Birth					
		Marr.					
	Full Name of Spouse	Death					
		Burial					

Compiler

Address

City, State, Zip

Date

Notes:

Form A100. Family Group Sheet by The Everton Publishers, P.O. Box 368, Logan, UT 84321. Publishers of The Genealogical Helper. Send for a free catalogue with list and full descriptions of many genealogical aids.

Husband's Full Name _____

Additional Children and Sources:

Husband's name

Wife's name

Sex	Children's Names in Full (Arrange in order of birth)	Children's Data	Day Month Year	City, Town or Place County or Province, etc. State or Country	Add. info. on Child
	9	Birth			
		Marr.			
	Full Name of Spouse	Death			
		Burial			
	10	Birth			
		Marr.			
	Full Name of Spouse	Death			
		Burial			
	11	Birth			
		Marr.			
	Full Name of Spouse	Death			
		Burial			
	12	Birth			
		Marr.			
	Full Name of Spouse	Death			
		Burial			
	13	Birth			
		Marr.			
	Full Name of Spouse	Death			
		Burial			
	14	Birth			
		Marr.			
	Full Name of Spouse	Death			
		Burial			
	15	Birth			
		Marr.			
	Full Name of Spouse	Death			
		Burial			

Sources for Husband:

Sources for Wife:

Sources for Children:

Additional Information:

Family Group Sheet

Husband's Full Name Elwin Johnson Sasser **Chart No.**

Husband's Data	Day Month Year	City, Town or Place	County or Province, etc.	State or Country	Add. Info. on Husband
Birth	22 Dec 1931				
Chr'nd					
Marr.	2 Jun 1956	Marietta, GA			
Death					
Burial					

Places of Residence Savannah, GA

Occupation landscape architect Church Affiliation Military Rec.

Other wives, if any. No. (1) (2) etc.
Make separate sheet for each marr.

His Father Floyd Marion Sasser Mother's Maiden Name Lola Kathryn Brown

Wife's Full Maiden Name Mary Myers Reynolds

Wife's Data	Day Month Year	City, Town or Place	County or Province, etc.	State or Country	Add. Info. on Wife
Birth	26 May 1925	Marietta, GA			
Chr'nd					
Death					
Burial					

Places of Residence

Occupation Church Affiliation Military Rec.

Other husbands, if any. No. (1) (2) etc.
Make separate sheet for each marr.

Her Father Welborn Myers Reynolds Mother's Maiden Name Alice Victoria Cleveland

Sex	Children's Names in Full (Arrange in order of birth)	Children's Data	Day Month Year	City, Town or Place	County or Province, etc.	State or Country	Add. info. on Children
	1 Cleveland Reynolds	Birth	20 May 1958	Tupelo, MS			
	Full Name of Spouse	Marr.					
		Death					
		Burial					
	2 James Ewell Brown	Birth	14 Aug 1959	Atlanta, GA			
	Full Name of Spouse	Marr.					
		Death					
		Burial					
	3 Alice Welborn	Birth	11 Dec 1961	Brunswick, GA			
	Full Name of Spouse	Marr.					
		Death					
		Burial					
	4 Edward Howell	Birth	29 Nov 1964	Brunswick, GA			
	Full Name of Spouse	Marr.					
		Death					
		Burial					
	5	Birth					
	Full Name of Spouse	Marr.					
		Death					
		Burial					
	6	Birth					
	Full Name of Spouse	Marr.					
		Death					
		Burial					
	7	Birth					
	Full Name of Spouse	Marr.					
		Death					
		Burial					
	8	Birth					
	Full Name of Spouse	Marr.					
		Death					
		Burial					

Compiler Notes:

Address

City, State, Zip

Date

Form A100, Family Group Sheet by The Everton Publishers, P.O. Box 368, Logan, UT 84321. Publishers of The Genealogical Helper. Free catalogue with list and full descriptions of many genealogical aids.

Husband's Full Name _____

Additional Children and Sources:

Husband's name

Wife's name

Sex	Children's Names in Full (Arrange in order of birth)	Children's Data	Day Month Year	City, Town or Place County or Province, etc. State or Country	Add. info. on Child
	9	Birth			
		Marr.			
	Full Name of Spouse	Death			
		Burial			
	10	Birth			
		Marr.			
	Full Name of Spouse	Death			
		Burial			
	11	Birth			
		Marr.			
	Full Name of Spouse	Death			
		Burial			
	12	Birth			
		Marr.			
	Full Name of Spouse	Death			
		Burial			
	13	Birth			
		Marr.			
	Full Name of Spouse	Death			
		Burial			
	14	Birth			
		Marr.			
	Full Name of Spouse	Death			
		Burial			
	15	Birth			
		Marr.			
	Full Name of Spouse	Death			
		Burial			

Sources for Husband:

Sources for Wife:

Sources for Children:

Additional Information:

Family Group Sheet

Husband's Full Name Homer Cleveland Reynolds **Chart No.**

Husband's Data	Day Month Year	City, Town or Place	County or Province, etc.	State or Country	Add. Info. on Husband
Birth	2 Sep 1912	Atlanta, GA			U of VA
Chr'nd					
Marr.					
Death	18 Oct 1975	Cuernavaca, Mexico			
Burial					

Places of Residence

Occupation Church Affiliation Military Rec.

Other wives, if any. No. (1) (2) etc. Make separate sheet for each marr. 1. Bernice Roe (div)

His Father Wellborn Myers Reynolds Mother's Maiden Name Alice Victoria Cleveland

Wife's Full Maiden Name Mercedes Cuevas

Wifes Data	Day Month Year	City, Town or Place	County or Province, etc	State or Country	Add. Info. on Wife
Birth					
Chr'nd					
Death					
Burial					

Places of Residence

Occupation Church Affiliation Military Rec.

Other husbands, if any. No. (1) (2) etc. Make separate sheet for each marr.

Her Father Mother's Maiden Name

Sex	Children's Names in Full (Arrange in order of birth)	Children's Data	Day Month Year	City, Town or Place County or Province, etc.	State or Country	Add. info. on Children
	1 John Paul Cuevas	Birth	28 Apr 1964	Guadalajara, Mexico		
		Marr.				
	Full Name of Spouse	Death				
		Burial				
	2 Homer Cuevas	Birth	8 Mar 1966	Guadalajara, Mexico		
		Marr.				
	Full Name of Spouse	Death				
		Burial				
	3	Birth				
		Marr.				
	Full Name of Spouse	Death				
		Burial				
	4	Birth				
		Marr.				
	Full Name of Spouse	Death				
		Burial				
	5	Birth				
		Marr.				
	Full Name of Spouse	Death				
		Burial				
	6	Birth				
		Marr.				
	Full Name of Spouse	Death				
		Burial				
	7	Birth				
		Marr.				
	Full Name of Spouse	Death				
		Burial				
	8	Birth				
		Marr.				
	Full Name of Spouse	Death				
		Burial				

Compiler

Address

City, State, Zip

Date

Notes:

Form A100. Family Group Sheet by The Everton Publishers, P. O. Box 368, Logan, UT 84321. Publishers of The Genealogical Helper. Send for a free catalogue with list and full descriptions of many genealogical aids.

Husband's Full Name _____

Additional Children and Sources:

Husband's name

Wife's name

Sex	Children's Names in Full (Arrange in order of birth)	Children's Data	Day Month Year	City, Town or Place County or Province, etc. State or Country	Add. info. on Child
	9	Birth			
		Marr.			
	Full Name of Spouse	Death			
		Burial			
	10	Birth			
		Marr.			
	Full Name of Spouse	Death			
		Burial			
	11	Birth			
		Marr.			
	Full Name of Spouse	Death			
		Burial			
	12	Birth			
		Marr.			
	Full Name of Spouse	Death			
		Burial			
	13	Birth			
		Marr.			
	Full Name of Spouse	Death			
		Burial			
	14	Birth			
		Marr.			
	Full Name of Spouse	Death			
		Burial			
	15	Birth			
		Marr.			
	Full Name of Spouse	Death			
		Burial			

Sources for Husband:

Sources for Wife:

Sources for Children:

Additional Information:

Family Group Sheet

Husband's Full Name John Cleveland Reynolds **Chart No.**

Husband's Data	Day Month Year	City, Town or Place	County or Province, etc.	State or Country	Add. Info. on Husband
Birth	25 May 1922				BA 1947
Chr'nd					Vanderbilt
Marr.	4 Aug 1956	Atlanta, GA			University
Death	24 Sep 1960	Atlanta, GA			
Burial					

Places of Residence

Occupation Church Affiliation Military Rec.

Other wives, if any. No. (1) (2) etc.
Make separate sheet for each marr.

His Father Wellborn Myers Reynolds Mother's Maiden Name Alice Victoria Cleveland

Wife's Full Maiden Name Lieselotte Balser

Wife's Data	Day Month Year	City, Town or Place	County or Province, etc	State or Country	Add. Info. on Wife
Birth	5 Nov 1923	Fulda, Germany			
Chr'nd					
Death					
Burial					

Places of Residence

Occupation Church Affiliation Military Rec.

Other husbands, if any. No. (1) (2) etc.
Make separate sheet for each marr.

Her Father Mother's Maiden Name

Sex	Children's Names in Full (Arrange in order of birth)	Children's Data	Day Month Year	City, Town or Place	County or Province, etc.	State or Country	Add. info. on Children
	1 Lisa Marguerite	Birth	3 Oct 1959	Atlanta, GA			
		Marr.	16 Aug 1980	Atlanta, GA			
	Full Name of Spouse	Death					
	George Wayne Richerson	Burial					
	2	Birth					
		Marr.					
	Full Name of Spouse	Death					
		Burial					
	3	Birth					
		Marr.					
	Full Name of Spouse	Death					
		Burial					
	4	Birth					
		Marr.					
	Full Name of Spouse	Death					
		Burial					
	5	Birth					
		Marr.					
	Full Name of Spouse	Death					
		Burial					
	6	Birth					
		Marr.					
	Full Name of Spouse	Death					
		Burial					
	7	Birth					
		Marr.					
	Full Name of Spouse	Death					
		Burial					
	8	Birth					
		Marr.					
	Full Name of Spouse	Death					
		Burial					

Compiler

Address

City, State, Zip

Date

Notes:

P.O. Box 368, Logan, UT 84321. Publishers of *The Genealogical Helper*. Send for a free catalogue with list and full descriptions of many genealogical aids.

Husband's Full Name _____

Additional Children and Sources:

Husband's name

Wife's name

Sex	Children's Names in Full (Arrange in order of birth)	Children's Data	Day Month Year	City, Town or Place County or Province, etc. State or Country	Add. info. on Child
	9	Birth			
		Marr.			
	Full Name of Spouse	Death			
		Burial			
	10	Birth			
		Marr.			
	Full Name of Spouse	Death			
		Burial			
	11	Birth			
		Marr.			
	Full Name of Spouse	Death			
		Burial			
	12	Birth			
		Marr.			
	Full Name of Spouse	Death			
		Burial			
	13	Birth			
		Marr.			
	Full Name of Spouse	Death			
		Burial			
	14	Birth			
		Marr.			
	Full Name of Spouse	Death			
		Burial			
	15	Birth			
		Marr.			
	Full Name of Spouse	Death			
		Burial			

Sources for Husband:

Sources for Wife:

Sources for Children:

Additional Information:

Group Sheet for Margaret Chesnee Cleveland, d/o John Bomar and Elizabeth Alden Cleveland

See husband's group sheet: Jesse Franklin Cleveland, s/o Barnet Franklin and Elizabeth Hightower Pepper Cleveland

Family Group Sheet

Husband's Full Name Robert Mathis Cleveland **Chart No.**

Husband's Data	Day Month Year	City, Town or Place	County or Province, etc.	State or Country	Add. Info. on Husband
Birth	Aug 25, 1855	Lawrenceville, GA			Wofford College - Spartanburg SC
Chr'nd					
Marr.	Oct 4, 1882	Marietta, GA			
Death	3 Jan 1940	Wartrace, TN			
Burial					

Places of Residence Marietta, GA (1881-1884)

Occupation Cashier in B.F. Cleveland ~~Banking House~~ Church Affiliation Military Rec.

Other wives, if any. No. (1) (2) etc.
Make separate sheet for each marr.

His Father Robert Mathis Cleveland Mother's Maiden Name Fanny Leonard Wright

Wife's Full Maiden Name Martha Elizabeth Marvin

Wife's Data	Day Month Year	City, Town or Place	County or Province, etc.	State or Country	Add. Info. on Wife
Birth	Oct 19, 1859	Monticello, Jasper County, GA			
Chr'nd					
Death					
Burial					

Places of Residence

Occupation Church Affiliation Military Rec.

Other husbands, if any. No. (1) (2) etc.
Make separate sheet for each marr.

Her Father Joseph Benson Marvin Mother's Maiden Name Mary Louisa Linton

Sex	Children's Names in Full (Arranged in order of birth)	Children's Data	Day Month Year	City, Town or Place	County or Province, etc.	State or Country	Add. Info on Children
	1 Robert Mathis? Marvin	Birth	Nov 21, 1883	Marietta, GA			
	Full Name of Spouse	Marr.					
		Death	Mar 10, 1884				
		Burial					
	2 Marie Louise	Birth	Jan 10, 1885	Marietta, GA			
	Full Name of Spouse	Marr.					
		Death	c1888	FL			
		Burial					
	3 Emma A.	Birth	17 Oct 1891	TN			
	Full Name of Spouse	Marr.	8 Dec 1915				
	Wm Watterson Hord	Death	26 Apr 1990	Wartrace, TN			
		Burial					
	4 John Linton	Birth	9 Sep 1888				
	Full Name of Spouse	Marr.					
		Death	18 Dec 1888	GA			
		Burial					
	5 Vannoy F.	Birth	25 Jan 1903				
	Full Name of Spouse	Marr.					
	Beth Tyler	Death	9 Feb 1959	Pomona, CA			
		Burial					
	6	Birth					
	Full Name of Spouse	Marr.					
		Death					
		Burial					
	7	Birth					
	Full Name of Spouse	Marr.					
		Death					
		Burial					
	8	Birth					
	Full Name of Spouse	Marr.					
		Death					
		Burial					

Compiler

Address

City, State, Zip

Date

Notes:

P.O. Box 368, Logan, UT 84321. Publishers of *The Genealogical Helper*. Send for a free catalogue with list and full descriptions of more genealogical aids.

Husband's Full Name

Family Group Sheet

Husband's Full Name Samuel Monroe Dunsmore Chart No.

Born	Day	Month	Year	Place
Married	3	Jan	1820	Knoxville, GA
Died				
Buried				

Occupation Farmer, GA (1870-1880)

Other Spouse Sarah Mabile Dunsmore

Wife's Full Maiden Name Martha Elizabeth Hanson

Born	3	Jan	1820	Knoxville, Jefferson County, GA
Married				
Died				
Buried				

Occupation Housewife

Other Spouse Samuel Monroe Dunsmore

1	Children's Surnames Hanson	Born	Month Year	Place
		Married		
		Died		
		Buried		
2		Born		
		Married		
		Died		
		Buried		
3		Born		
		Married		
		Died		
		Buried		
4		Born		
		Married		
		Died		
		Buried		
5		Born		
		Married		
		Died		
		Buried		
6		Born		
		Married		
		Died		
		Buried		
7		Born		
		Married		
		Died		
		Buried		
8		Born		
		Married		
		Died		
		Buried		

Family Group Sheet

Husband's Full Name William Watterson Hord **Chart No.**

Husband's Data	Day Month Year	City, Town or Place	County or Province, etc.	State or Country	Add. Info. on Husband
Birth					
Chr'nd					
Marr.	8 Dec 1915				
Death					
Burial					

Places of Residence

Occupation | Church Affiliation | Military Rec.

Other wives, if any. No. (1) (2) etc.
Make separate sheet for each marr.

His Father | Mother's Maiden Name

Wife's Full Maiden Name Emma A. Cleveland

Wife's Data	Day Month Year	City, Town or Place	County or Province, etc	State or Country	Add. Info. on Wife
Birth	17 Oct 1891	TN			
Chr'nd					
Death	26 Apr 1990	Wartrace, TN			
Burial					

Places of Residence

Occupation | Church Affiliation | Military Rec.

Other husbands, if any. No. (1) (2) etc.
Make separate sheet for each marr.

Her Father Robert Mattis Cleveland | Mother's Maiden Name Martha Elizabeth Marvin

Sex	Childrens Names in Full (Arrange in order of birth)	Childrens Data	Day Month Year	City, Town or Place	County or Province, etc.	State or Country	Add. info. on Children
	1 Betsey Rose	Birth	2 May 1921	Wartrace, TN			
		Marr.	18 Apr 1943	Los Angeles, CA			
	Full Name of Spouse	Death					
	John A. Watson	Burial					
	2 Frances Elizabeth	Birth	17 Sep 1916	Wartrace, TN			
		Marr.	14 Jun 1939	Highland Park, MI			
	Full Name of Spouse	Death					
	Alfred Stachel	Burial					
	3 William Watterson, Jr	Birth	21 Dec 1917				retired from
		Marr.	unm				Ford Motor
	Full Name of Spouse	Death					Co.
		Burial					
	4 Robert Cleveland	Birth	17 Aug 1919				
		Marr.	4 Nov 1947	Highland Park, MI			
	Full Name of Spouse	Death					
	Alice Mattis	Burial					
	5 Linton Meyers	Birth	7 Sep 1922				
		Marr.	unm				
	Full Name of Spouse	Death	18 Jan 1942	Detroit, MI			
		Burial					
	6	Birth					
		Marr.					
	Full Name of Spouse	Death					
		Burial					
	7	Birth					
		Marr.					
	Full Name of Spouse	Death					
		Burial					
	8	Birth					
		Marr.					
	Full Name of Spouse	Death					
		Burial					

Compiler | Notes:

Address

City, State, Zip

Date

P.O. Box 368, Logan, UT 84321. Publishers of *The Genealogical Helper*. Send for a free catalogue with list and full descriptions of many genealogical aids.

Husband's Full Name _____

Additional Children and Sources:

Husband's name

Wife's name

Sex	Children's Names in Full (Arrange in order of birth)	Children's Data	Day Month Year	City, Town or Place County or Province, etc. State or Country	Add. info. on Child
	9	Birth			
		Marr.			
	Full Name of Spouse	Death			
		Burial			
	10	Birth			
		Marr.			
	Full Name of Spouse	Death			
		Burial			
	11	Birth			
		Marr.			
	Full Name of Spouse	Death			
		Burial			
	12	Birth			
		Marr.			
	Full Name of Spouse	Death			
		Burial			
	13	Birth			
		Marr.			
	Full Name of Spouse	Death			
		Burial			
	14	Birth			
		Marr.			
	Full Name of Spouse	Death			
		Burial			
	15	Birth			
		Marr.			
	Full Name of Spouse	Death			
		Burial			

Sources for Husband:

Sources for Wife:

Sources for Children:

Additional Information:

Family Group Sheet

Husband's Full Name John A. Watson **Chart No.**

Husband's Data	Day Month Year	City, Town or Place	County or Province, etc.	State or Country	Add. Info. on Husband
Birth					
Chr'nd					
Marr.	28 Apr 1943	Los Angeles, CA			
Death					
Burial					

Places of Residence

Occupation Church Affiliation Military Rec.

Other wives: if any No. (1) (2) etc
Make separate sheet for each marr

His Father Mother's Maiden Name

Wife's Full Maiden Name Betsy Rose Hord

Wifes Data	Day Month Year	City, Town or Place	County or Province, etc	State or Country	Add. Info. on Wife
Birth	2 May 1921	Wartrace, TN			
Chr'nd					
Death					
Burial					

Places of Residence

Occupation Church Affiliation Military Rec.

Other husbands, if any No. (1) (2) etc
Make separate sheet for each marr

Her Father William Watterson Hord Mother's Maiden Name Emma A. Cleveland

Sex	Childrens Names in Full (Arrange in order of birth)	Childrens Data	Day Month Year	City, Town or Place County or Province, etc. State or Country	Add. Info. on Children
	1 Christina Ann	Birth	24 Oct 1944	Highland Park, MI	
		Marr.	29 Jan 1967		
	Full Name of Spouse	Death			
	Andrew Mosko	Burial			
	2 Anita Gail	Birth	19 Jan 1948	Los Angeles, CA	
		Marr.	29 Jun 1968		
	Full Name of Spouse	Death			
	Kenneth Giebel	Burial			
	3	Birth			
		Marr.			
	Full Name of Spouse	Death			
		Burial			
	4	Birth			
		Marr.			
	Full Name of Spouse	Death			
		Burial			
	5	Birth			
		Marr.			
	Full Name of Spouse	Death			
		Burial			
	6	Birth			
		Marr.			
	Full Name of Spouse	Death			
		Burial			
	7	Birth			
		Marr.			
	Full Name of Spouse	Death			
		Burial			
	8	Birth			
		Marr.			
	Full Name of Spouse	Death			
		Burial			

Compiler Notes:

Address

City, State, Zip

Date

Genealogical Helper. Send for a free catalogue with list and full descriptions of many genealogical aids.

Husband's Full Name _____

Additional Children and Sources:

Husband's name

Wife's name

Sex	Children's Names in Full (Arrange in order of birth)	Children's Data	Day Month Year	City, Town or Place County or Province, etc. State or Country	Add. info. on Child
	9	Birth			
		Marr.			
	Full Name of Spouse	Death			
		Burial			
	10	Birth			
		Marr.			
	Full Name of Spouse	Death			
		Burial			
	11	Birth			
		Marr.			
	Full Name of Spouse	Death			
		Burial			
	12	Birth			
		Marr.			
	Full Name of Spouse	Death			
		Burial			
	13	Birth			
		Marr.			
	Full Name of Spouse	Death			
		Burial			
	14	Birth			
		Marr.			
	Full Name of Spouse	Death			
		Burial			
	15	Birth			
		Marr.			
	Full Name of Spouse	Death			
		Burial			

Sources for Husband:

Sources for Wife:

Sources for Children:

Additional Information:

Family Group Sheet

Husband's Full Name Alfred Stachel **Chart No.**

Husband's Data	Day Month Year	City, Town or Place	County or Province, etc.	State or Country	Add. Info. on Husband
Birth					
Chr'nd					
Marr.	14 Jun 1939	Highland Park, MI			
Death					
Burial					

Places of Residence

Occupation Church Affiliation Military Rec.

Other wives, if any. No. (1) (2) etc
Make separate sheet for each marr.

His Father Mother's Maiden Name

Wife's Full Maiden Name Frances Elizabeth Hord

Wife's Data	Day Month Year	City, Town or Place	County or Province, etc	State or Country	Add. Info. on Wife
Birth	17 Sep 1916	Wartrace, TN			
Chr'nd					
Death					
Burial					

Places of Residence

Occupation Church Affiliation Military Rec.

Other husbands, if any. No. (1) (2) etc
Make separate sheet for each marr.

Her Father William Watterson Hord Mother's Maiden Name Emma A. Cleveland

Sex	Children's Names in Full (Arrange in order of birth)	Children's Data	Day Month Year	City, Town or Place County or Province, etc. State or Country	Add. info. on Children
	1 Alexandra Jane	Birth	31 Jan 1941	Highland Park, MI	
		Marr.	27 Sep 1963		
	Full Name of Spouse	Death			
	Dale Mandrell	Burial			
	2 Peter Linton	Birth	3 Feb 1943	Highland Park, MI	
		Marr.	12 Aug 1969		
	Full Name of Spouse	Death			
	Dianne Derer	Burial			
	3 Timothy Hord	Birth	7 Feb 1950	Highland Park, MI	
		Marr.	16 Nov 1974		
	Full Name of Spouse	Death			
	Diane Geltus	Burial			
	4 Jeffrey William	Birth	13 Jan 1953	Highland Park, MI	
		Marr.			
	Full Name of Spouse	Death			
		Burial			
	5	Birth			
		Marr.			
	Full Name of Spouse	Death			
		Burial			
	6	Birth			
		Marr.			
	Full Name of Spouse	Death			
		Burial			
	7	Birth			
		Marr.			
	Full Name of Spouse	Death			
		Burial			
	8	Birth			
		Marr.			
	Full Name of Spouse	Death			
		Burial			

Compiler Notes:

Address

City, State, Zip

Date

P.O. Box 368, Logan, UT 84321. Publishers of *The Genealogical Helper*. Send for a free catalogue with list and full descriptions of many genealogical aids.

Husband's Full Name

Additional Children and Sources:

Husband's name

Wife's name

Sex	Children's Names in Full (Arrange in order of birth)	Children's Data	Day Month Year	City, Town or Place County or Province, etc. State or Country	Add. info. on Child
	9	Birth			
		Marr.			
	Full Name of Spouse	Death			
		Burial			
	10	Birth			
		Marr.			
	Full Name of Spouse	Death			
		Burial			
	11	Birth			
		Marr.			
	Full Name of Spouse	Death			
		Burial			
	12	Birth			
		Marr.			
	Full Name of Spouse	Death			
		Burial			
	13	Birth			
		Marr.			
	Full Name of Spouse	Death			
		Burial			
	14	Birth			
		Marr.			
	Full Name of Spouse	Death			
		Burial			
	15	Birth			
		Marr.			
	Full Name of Spouse	Death			
		Burial			

Sources for Husband:

Sources for Wife:

Sources for Children:

Additional Information:

Family Group Sheet

Husband's Full Name Dale Mandrell **Chart No.**

Husband's Data	Day Month Year	City, Town or Place	County or Province, etc.	State or Country	Add. Info. on Husband
Birth					
Chr'nd					
Marr.	27 Sep 1963				
Death					
Burial					

Places of Residence

Occupation Church Affiliation Military Rec.

Other wives, if any. No. (1) (2) etc. Make separate sheet for each marr.

His Father Mother's Maiden Name

Wife's Full Maiden Name Alexandra Jane Stachel

Wife's Data	Day Month Year	City, Town or Place	County or Province, etc.	State or Country	Add. Info. on Wife
Birth	31 Jan 1941	Highland Park, MI			
Chr'nd					
Death					
Burial					

Places of Residence

Occupation Church Affiliation Military Rec.

Other husbands, if any. No. (1) (2) etc. Make separate sheet for each marr.

Her Father Alfred Stachel Mother's Maiden Name Frances Elizabeth Hord

Sex	Children's Names in Full (Arrange in order of birth)	Children's Data	Day Month Year	City, Town or Place	County or Province, etc.	State or Country	Add. info. on Children
	1 Melissa	Birth	27 Nov 1965	San Juan, PR			
	Full Name of Spouse	Marr.					
		Death					
		Burial					
	2 Matthew	Birth	19 Mar 1969	Huntington, Long Island			
	Full Name of Spouse	Marr.					
		Death					
		Burial					
	3 Michelle	Birth	28 Jan 1971	Long Island			
	Full Name of Spouse	Marr.					
		Death					
		Burial					
	4 Laura Alexandria	Birth	1 Aug 1975	Wheaton, IL			
	Full Name of Spouse	Marr.					
		Death					
		Burial					
	5	Birth					
	Full Name of Spouse	Marr.					
		Death					
		Burial					
	6	Birth					
	Full Name of Spouse	Marr.					
		Death					
		Burial					
	7	Birth					
	Full Name of Spouse	Marr.					
		Death					
		Burial					
	8	Birth					
	Full Name of Spouse	Marr.					
		Death					
		Burial					

Compiler

Address

City, State, Zip

Date

Notes:

P.O. Box 368, Logan, UT 84321. Publishers of The Genealogical Helper. Send for a free catalogue with list and full descriptions of many genealogical aids.

Husband's Full Name _____

Additional Children and Sources:

Husband's name

Wife's name

Sex	Children's Names in Full (Arrange in order of birth)	Children's Data	Day Month Year	City, Town or Place County or Province, etc. State or Country	Add. info. on Child.
	9	Birth			
		Marr.			
	Full Name of Spouse	Death			
		Burial			
	10	Birth			
		Marr.			
	Full Name of Spouse	Death			
		Burial			
	11	Birth			
		Marr.			
	Full Name of Spouse	Death			
		Burial			
	12	Birth			
		Marr.			
	Full Name of Spouse	Death			
		Burial			
	13	Birth			
		Marr.			
	Full Name of Spouse	Death			
		Burial			
	14	Birth			
		Marr.			
	Full Name of Spouse	Death			
		Burial			
	15	Birth			
		Marr.			
	Full Name of Spouse	Death			
		Burial			

Sources for Husband:

Sources for Wife:

Sources for Children:

Additional Information:

Family Group Sheet

Husband's Full Name Peter Linton Stachel **Chart No.**

Husband's Data	Day Month Year	City, Town or Place	County or Province, etc.	State or Country	Add. Info. on Husband
Birth	3 Feb 1943	Highland Park, MI			
Chr'nd					
Marr.	12 Aug 1969				
Death					
Burial					

Places of Residence

Occupation Church Affiliation Military Rec.

Other wives: if any No. (1) (2) etc.
Make separate sheet for each marr.

His Father Alfred Stachel Mother's Maiden Name Frances Elizabeth Hord

Wife's Full Maiden Name Dianne Derer

Wife's Data	Day Month Year	City, Town or Place	County or Province, etc	State or Country	Add. Info. on Wife
Birth					
Chr'nd					
Death					
Burial					

Places of Residence

Occupation Church Affiliation Military Rec.

Other husbands: if any No. (1) (2) etc.
Make separate sheet for each marr.

Her Father Mother's Maiden Name

Sex	Children's Names in Full (Arrange in order of birth)	Children's Data	Day Month Year	City, Town or Place	County or Province, etc.	State or Country	Add. info. on Children
	1 Vanessa	Birth	1 Jun 1975	Detroit, MI			
	Full Name of Spouse	Marr.					
		Death					
		Burial					
	2 Aaron	Birth	11 Nov 1976	Detroit, MI			
	Full Name of Spouse	Marr.					
		Death					
		Burial					
	3	Birth					
	Full Name of Spouse	Marr.					
		Death					
		Burial					
	4	Birth					
	Full Name of Spouse	Marr.					
		Death					
		Burial					
	5	Birth					
	Full Name of Spouse	Marr.					
		Death					
		Burial					
	6	Birth					
	Full Name of Spouse	Marr.					
		Death					
		Burial					
	7	Birth					
	Full Name of Spouse	Marr.					
		Death					
		Burial					
	8	Birth					
	Full Name of Spouse	Marr.					
		Death					
		Burial					

Compiler Notes:

Address

City, State, Zip

Date

Form A100, Family Group Sheet by The Everton Publishers, P.O. Box 368, Logan, UT 84321. Publishers of The Genealogical Helper. Send for a free catalogue with list and full descriptions of many genealogical aids.

Husband's Full Name

Additional Children and Sources:

Husband's name | Wife's name

Sex	Childrens Names in Full (Arrange in order of birth)	Childrens Data	Day Month Year	City, Town or Place County or Province, etc. State or Country	Add. info. on Child
	9	Birth			
		Marr.			
	Full Name of Spouse	Death			
		Burial			
	10	Birth			
		Marr.			
	Full Name of Spouse	Death			
		Burial			
	11	Birth			
		Marr.			
	Full Name of Spouse	Death			
		Burial			
	12	Birth			
		Marr.			
	Full Name of Spouse	Death			
		Burial			
	13	Birth			
		Marr.			
	Full Name of Spouse	Death			
		Burial			
	14	Birth			
		Marr.			
	Full Name of Spouse	Death			
		Burial			
	15	Birth			
		Marr.			
	Full Name of Spouse	Death			
		Burial			

Sources for Husband:

Sources for Wife:

Sources for Children:

Additional Information:

Family Group Sheet

Husband's Full Name Robert Cleveland Hord **Chart No.**

Husband's Data	Day Month Year	City, Town or Place	County or Province, etc.	State or Country	Add. Info. on Husband
Birth	17 Aug 1919				
Chr'nd					
Marr.	4 Nov 1947	Highland Park, MI			
Death					
Burial					

Places of Residence

Occupation Church Affiliation Military Rec.

Other wives, if any. No. (1) (2) etc.
Make separate sheet for each marr.

His Father William Watterson Hord Mother's Maiden Name Emma A. Cleveland

Wife's Full Maiden Name Alice Mattis

Wifes Data	Day Month Year	City, Town or Place	County or Province, etc	State or Country	Add. Info. on Wife
Birth					
Chr'nd					
Death					
Burial					

Places of Residence

Occupation Church Affiliation Military Rec.

Other husbands, if any. No. (1) (2) etc.
Make separate sheet for each marr.

Her Father Mother's Maiden Name

Sex	Children's Names in Full (Arrange in order of birth)	Children's Data	Day Month Year	City, Town or Place	County or Province, etc.	State or Country	Add. info. on Children
	1 Martha Elizabeth	Birth	15 Oct 1947				works for General Motors
		Marr.					
	Full Name of Spouse	Death					
		Burial					
	2	Birth					
		Marr.					
	Full Name of Spouse	Death					
		Burial					
	3	Birth					
		Marr.					
	Full Name of Spouse	Death					
		Burial					
	4	Birth					
		Marr.					
	Full Name of Spouse	Death					
		Burial					
	5	Birth					
		Marr.					
	Full Name of Spouse	Death					
		Burial					
	6	Birth					
		Marr.					
	Full Name of Spouse	Death					
		Burial					
	7	Birth					
		Marr.					
	Full Name of Spouse	Death					
		Burial					
	8	Birth					
		Marr.					
	Full Name of Spouse	Death					
		Burial					

Compiler

Address

City, State, Zip

Date

Notes:

P.O. Box 368, Logan, UT 84321. Publishers of *The Genealogical Helper*. Send for a free catalogue with list and full descriptions of many genealogical aids.

Husband's Full Name _____

Additional Children and Sources:

Husband's name _____ Wife's name _____

Sex	Childrens Names in Full (Arrange in order of birth)	Childrens Data	Day Month Year	City, Town or Place County or Province, etc. State or Country	Add. info. on Child
	9	Birth			
		Marr.			
	Full Name of Spouse	Death			
		Burial			
	10	Birth			
		Marr.			
	Full Name of Spouse	Death			
		Burial			
	11	Birth			
		Marr.			
	Full Name of Spouse	Death			
		Burial			
	12	Birth			
		Marr.			
	Full Name of Spouse	Death			
		Burial			
	13	Birth			
		Marr.			
	Full Name of Spouse	Death			
		Burial			
	14	Birth			
		Marr.			
	Full Name of Spouse	Death			
		Burial			
	15	Birth			
		Marr.			
	Full Name of Spouse	Death			
		Burial			

Sources for Husband:

Sources for Wife:

Sources for Children:

Additional Information:

Family Group Sheet

Husband's Full Name Vannoy F. Cleveland **Chart No.**

Husband's Data	Day Month Year	City, Town or Place	County or Province, etc.	State or Country	Add. Info. on Husband
Birth	25 Jan 1903				
Chr'nd					
Marr.					
Death	9 Feb 1959	Pomona, CA			
Burial					

Places of Residence

Occupation Church Affiliation Military Rec.

Other wives, if any. No. (1) (2) etc.
Make separate sheet for each marr.

His Father Robert Mathis Cleveland Mother's Maiden Name Martha Elizabeth Marvin

Wife's Full Maiden Name Beth Tyler

Wifes Data	Day Month Year	City, Town or Place	County or Province, etc	State or Country	Add. Info. on Wife
Birth					
Chr'nd					
Death					
Burial					

Places of Residence

Occupation Church Affiliation Military Rec.

Other husbands, if any. No. (1) (2) etc.
Make separate sheet for each marr.

Her Father Mother's Maiden Name

Sex	Childrens Names in Full (Arrange in order of birth)	Childrens Data	Day Month Year	City, Town or Place	County or Province, etc.	State or Country	Add. info. on Children
	1 Tyler	Birth					
		Marr.					
	Full Name of Spouse	Death					
		Burial					
	2	Birth					
		Marr.					
	Full Name of Spouse	Death					
		Burial					
	3	Birth					
		Marr.					
	Full Name of Spouse	Death					
		Burial					
	4	Birth					
		Marr.					
	Full Name of Spouse	Death					
		Burial					
	5	Birth					
		Marr.					
	Full Name of Spouse	Death					
		Burial					
	6	Birth					
		Marr.					
	Full Name of Spouse	Death					
		Burial					
	7	Birth					
		Marr.					
	Full Name of Spouse	Death					
		Burial					
	8	Birth					
		Marr.					
	Full Name of Spouse	Death					
		Burial					

Compiler

Address

City, State, Zip

Date

Notes:

P.O. Box 368, Logan, UT 84321. Publishers of *The Genealogical Helper*. Send for a free catalogue with list and full descriptions of many genealogical aids.

Husband's Full Name _____

Additional Children and Sources:

Husband's name

Wife's name

Sex	Children's Names in Full (Arrange in order of birth)	Children's Data	Day Month Year	City, Town or Place County or Province, etc. State or Country	Add. info. on Chil
	9	Birth			
		Marr.			
	Full Name of Spouse	Death			
		Burial			
	10	Birth			
		Marr.			
	Full Name of Spouse	Death			
		Burial			
	11	Birth			
		Marr.			
	Full Name of Spouse	Death			
		Burial			
	12	Birth			
		Marr.			
	Full Name of Spouse	Death			
		Burial			
	13	Birth			
		Marr.			
	Full Name of Spouse	Death			
		Burial			
	14	Birth			
		Marr.			
	Full Name of Spouse	Death			
		Burial			
	15	Birth			
		Marr.			
	Full Name of Spouse	Death			
		Burial			

Sources for Husband:

Sources for Wife:

Sources for Children:

Additional Information:

See Family Group Sheet for Jesse Franklin Cleveland and Mary Franklin Smith

Jesse Franklin Cleveland: son of Jeremiah and Sarah "Sallie" Vannoy Cleveland
g'son of Robert and Alice Mathis Cleveland
g'grandson of John and Martha Elizabeth Coffey Cleveland

Mary Franklin Smith: daughter of James and Eliza Cleveland Smith
g'daughter of John and Catharine Stone Cleveland
g-g'daughter of Benjamin and Mary Graves Cleveland

Family Group Sheet

Husband's Full Name Jeremiah Cleveland, Jr. (p. 1 of 2) **Chart No.**

Husband's Data	Day Month Year	City, Town or Place	County or Province, etc.	State or Country	Add. Info. on Husband
Birth	Feb 4, 1806	Greenville, SC			owned "finest farm in TN"
Chr'nd					one of 1st
Marr.	Sept 17, 1833	Maury County, TN			promoters of
Death	May 19, 1877	Greenville, SC			Nashville &
Burial					Chattanooga RR

Places of Residence

Occupation farmer Church Affiliation Military Rec.

Other wives, if any. No. (1) (2) etc. Make separate sheet for each marr. 2. Mary Ann Stone

His Father Jeremiah Cleveland Mother's Maiden Name Sarah "Sallie" Vannoy

Wife's Full Maiden Name Sarah Elizabeth Stone

Wife's Data	Day Month Year	City, Town or Place	County or Province, etc.	State or Country	Add. Info. on Wife
Birth	Dec 9, 1816	Maury County, TN			
Chr'nd					
Death	May 23, 1840	Wartrace, TN			
Burial					

Places of Residence

Occupation Church Affiliation Military Rec.

Other husbands, if any. No. (1) (2) etc. Make separate sheet for each marr.

Her Father Tms. Jefferson Stone Mother's Maiden Name Nancy Dogan

Sex	Children's Names in Full (Arranged in order of birth)	Children's Data	Day Month Year	City, Town or Place	County or Province, etc.	State or Country	Add. Info on Children
	1 Sarah Philadelphia	Birth	Apr 4, 1835	Wartrace, TN			
		Marr.	Sept 22, 1853	Wartrace, TN			
	Full Name of Spouse	Death	May 19, 1862	Wartrace, TN			
	Dr. Walter Hightower Sims	Burial					
	2 Eliza Dawkins	Birth	Sept 23, 1837	Wartrace, TN			
		Marr.	Oct 3, 1855	Wartrace, TN			
	Full Name of Spouse	Death	Apr 16, 1860	Wartrace, TN			
	John Green Webster	Burial					
	3 Thomas Stone	Birth	Apr 25, 1840	Wartrace, TN			
		Marr.	Sept 4, 1867	Cave Spring, GA			
	Full Name of Spouse	Death					
	Annie Elizabeth Wright	Burial					
	4	Birth					
		Marr.					
	Full Name of Spouse	Death					
		Burial					
	5	Birth					
		Marr.					
	Full Name of Spouse	Death					
		Burial					
	6	Birth					
		Marr.					
	Full Name of Spouse	Death					
		Burial					
	7	Birth					
		Marr.					
	Full Name of Spouse	Death					
		Burial					
	8	Birth					
		Marr.					
	Full Name of Spouse	Death					
		Burial					

Compiler

Address

City, State, Zip

Date

Notes:

Form A100. Family Group Sheet ©1971 The Everton Publishers, Inc. Box 1444, Logan, UT 84321 Publishers of The Genealogical Helper. Send for a free catalogue with lists and full descriptions of many genealogical aids.

Husband's Full Name _____

Family Group Sheet

Husband's Full Name Jacobus Cornelius de Jong Jr. **Chart No.**

	Day	Month	Year	City, Town or Place	County or Province	State or Country	Not Yet in Records
Born							
Christened							
Married							
Died							
Buried							

Parents of Husband

Father Cornelius de Jong Sr.

Mother Johanna Hendrika Schuiling

Other Children

1. Johanna Hendrika de Jong
2. Cornelius de Jong Jr.

Wife's Full Maiden Name Sabina Elizabeth Schuiling

	Day	Month	Year	City, Town or Place	County or Province	State or Country	Not Yet in Records
Born							
Christened							
Married							
Died							
Buried							

Parents of Husband

Father Cornelius de Jong Sr.

Mother Johanna Hendrika Schuiling

Other Children

1. Cornelius de Jong Jr.
2. Sabina Elizabeth Schuiling

		Day	Month	Year	City, Town or Place	County or Province	State or Country	Not Yet in Records
1	Sex							
Sabina Elizabeth Schuiling	Born							
	Christened							
	Married							
	Died							
	Buried							
2	Sex							
Alice Elizabeth Schuiling	Born							
	Christened							
	Married							
	Died							
	Buried							
3	Sex							
Johanna Hendrika Schuiling	Born							
	Christened							
	Married							
	Died							
	Buried							
4	Sex							
Cornelius de Jong Jr.	Born							
	Christened							
	Married							
	Died							
	Buried							
5	Sex							
Sabina Elizabeth de Jong	Born							
	Christened							
	Married							
	Died							
	Buried							
6	Sex							
Cornelius de Jong	Born							
	Christened							
	Married							
	Died							
	Buried							
7	Sex							
Alice de Jong	Born							
	Christened							
	Married							
	Died							
	Buried							
8	Sex							
Johanna de Jong	Born							
	Christened							
	Married							
	Died							
	Buried							

Husband's Full Name

Family Group Sheet

Husband's Full Name Jeremiah Cleveland, Jr. (p. 2 of 2) **Chart No.**

Husband's Data	Day Month Year	City, Town or Place	County or Province, etc.	State or Country	Add. Info. on Husband
Birth	Feb 4, 1806	Greenville, SC			
Chr'nd					
Marr.	Oct 27, 1841	Maury County, TN			
Death	May 19, 1877	Greenville, SC			
Burial					

Places of Residence

Occupation | Church Affiliation | Military Rec.

Other wives, if any. No. (1) (2) etc. Make separate sheet for each marr. 1. Sarah Elizabeth Stone.

His Father Jeremiah Cleveland Mother's Maiden Name Sarah "Sallie" Vannoy

Wife's Full Maiden Name Mary Ann Stone

Wife's Data	Day Month Year	City, Town or Place	County or Province, etc.	State or Country	Add. Info. on Wife
Birth	June 20, 1820	Maury County, TN			
Chr'nd					
Death	July 20, 1877	Wartrace, TN			
Burial					

Places of Residence

Occupation | Church Affiliation | Military Rec.

Other husbands, if any. No. (1) (2) etc. Make separate sheet for each marr.

Her Father Tms. Jefferson Stone Mother's Maiden Name Nancy Dogan

Sex	Children's Names in Full (Arranged in order of birth)	Children's Data	Day Month Year	City, Town or Place	County or Province, etc.	State or Country	Add. Info on Children
	1 Harriet Dawkins	Birth	Aug 9, 1842	Wartrace, TN			unm.
	Full Name of Spouse	Marr.					
		Death	May 29, 1861	Wartrace, TN			
		Burial					
	2 Jeremiah*	Birth	Aug 20, 1844	Wartrace, TN			unm.
		Marr.					CSA - killed
	Full Name of Spouse	Death	May 16, 1864	Richmond, VA			in battle
		Burial					
	3 Mary	Birth	Apr 7, 1847	Wartrace, TN			
		Marr.					
	Full Name of Spouse	Death	May 16, 1847	Wartrace, TN			
		Burial					
	4	Birth					
		Marr.					
	Full Name of Spouse	Death					
		Burial					
	5	Birth					
		Marr.					
	Full Name of Spouse	Death					
		Burial					
	6	Birth					
		Marr.					
	Full Name of Spouse	Death					
		Burial					
	7	Birth					
		Marr.					
	Full Name of Spouse	Death					
		Burial					
	8	Birth					
		Marr.					
	Full Name of Spouse	Death					
		Burial					

Compiler * Jeremiah Cleveland -
Address Private Co. G 17th TN Reg CSA -
City, State, Zip noted in regiment for his
Date bravery

Notes:

Genealogical Helper. Send for a free catalogue with list and full descriptions of many genealogical aids.

Husband's Full Name _____

Family Group Sheet

Husband's Full Name Jacob Alfred Cooper Jr. **Chart No.**

	Day	Month	Year	City, Town or Place	County or Province etc.	State or Country	Age, Date or Year
Birth							
Christ							
Marr	14	11	1941	Nashville	Davidson	TN	
Death	4	May	1977	Greenville		SC	
Burial							

Places to Remember

Occupation

Church Affiliation

Name and address of father Jacob Alfred Cooper

Mother's Maiden Name Jacob Julia Veazey

Mother's Maiden Name

Wife's Full Maiden Name Nancy Ann Stone

	Day	Month	Year	City, Town or Place	County or Province etc.	State or Country	Age, Date or Year
Birth	13	Dec	1920	Nashville	Davidson	TN	
Christ							
Death	2	May	1977	Nashville		TN	
Burial							

Places to Remember

Occupation

Church Affiliation

Name and address of father

Mother's Maiden Name

1	Birth	3	May	1943	Nashville	TN	Living
Present Husband	Christ						
First Name of Husband	Death	14	May	2013	Nashville	TN	
	Burial						
2	Birth	9	Dec	1944	Nashville	TN	Living
Lorraine	Christ						
First Name of Husband	Death	14	May	2014	Gallatin	TN	Still Living
	Burial						
3	Birth	20	Jan	1947	Nashville	TN	
Kim	Christ						
First Name of Husband	Death	14	May	2017	Nashville	TN	
	Burial						
4	Birth						
	Christ						
First Name of Husband	Death						
	Burial						
5	Birth						
	Christ						
First Name of Husband	Death						
	Burial						
6	Birth						
	Christ						
First Name of Husband	Death						
	Burial						
7	Birth						
	Christ						
First Name of Husband	Death						
	Burial						
8	Birth						
	Christ						
First Name of Husband	Death						
	Burial						

Husband's Full Name

Address

Place to be Married

Date

Witness

Witness

Family Group Sheet

Husband's Full Name Walter Hightower Sims **Chart No.**

Husband's Data	Day Month Year	City, Town or Place	County or Province, etc.	State or Country	Add. Info. on Husband
Birth	Oct 16, 1815	Nashville, TN			Nashville U-
Chr'nd					1840
Marr.	Sept 22, 1853	Wartrace, TN			Louisville
Death	July 2, 1882	Wartrace, TN			Med School-
Burial					1844

Places of Residence 1st medical doctor in Wartrace, TN

Occupation Doctor Church Affiliation Military Rec.

Other wives, if any. No. (1) (2) etc.
Make separate sheet for each marr.

His Father John Green Sims Mother's Maiden Name Elizabeth Hightower

Wife's Full Maiden Name Sarah Philadelphia Cleveland

Wife's Data	Day Month Year	City, Town or Place	County or Province, etc.	State or Country	Add. Info. on Wife
Birth	Apr 4, 1835	Wartrace, TN			
Chr'nd					
Death	May 19, 1862	Wartrace, TN			
Burial					

Places of Residence

Occupation Church Affiliation Military Rec.

Other husbands, if any. No. (1) (2) etc.
Make separate sheet for each marr.

Her Father Jeremiah Cleveland, Jr. Mother's Maiden Name Sarah Elizabeth Stone

Sex	Children's Names in Full (Arranged in order of birth)	Children's Data	Day Month Year	City, Town or Place	County or Province, etc.	State or Country	Add. Info on Children
	1 John Green	Birth	Nov 24, 1854	Wartrace, TN			
		Marr.		Cave Spring, GA			
	Full Name of Spouse	Death					
	Mary Wright	Burial					
	2 Carrie Choice	Birth	May 22, 1857	Wartrace, TN			1st honors at
		Marr.					Georgetown;
	Full Name of Spouse	Death					crowned by
		Burial					U.S. Grant
	3 Jeremiah Cleveland	Birth	Apr 23, 1859				
		Marr.					
	Full Name of Spouse	Death					
		Burial					
	4	Birth					
		Marr.					
	Full Name of Spouse	Death					
		Burial					
	5	Birth					
		Marr.					
	Full Name of Spouse	Death					
		Burial					
	6	Birth					
		Marr.					
	Full Name of Spouse	Death					
		Burial					
	7	Birth					
		Marr.					
	Full Name of Spouse	Death					
		Burial					
	8	Birth					
		Marr.					
	Full Name of Spouse	Death					
		Burial					

Compiler Notes:

Address

City, State, Zip

Date

Form A100. Family Group Sheet by The Everton Publishers, P.O. Box 368, Logan, UT 84321. Publishers of *The Genealogical Helper*. Send for a free catalogue with list and full descriptions of many genealogical aids.

Husband's Full Name _____

Family Group Sheet

Husband's Full Name _____ Chart No. _____

Wife's Full Maiden Name _____

Family Group Sheet

Husband's Full Name John Green Sims **Chart No.**

Husband's Data	Day Month Year	City, Town or Place	County or Province, etc.	State or Country	Add. Info. on Husband
Birth	24 Nov 1854	Wartrace, TN			
Chr'nd					
Marr.		Cave Spring, GA			
Death					
Burial					

Places of Residence

Occupation Church Affiliation Military Rec.

Other wives, if any. No. (1) (2) etc.
Make separate sheet for each marr.

His Father Walter Hightower Sims Mother's Maiden Name Sarah Philadelphia Cleveland

Wife's Full Maiden Name Mary Wright

Wife's Data	Day Month Year	City, Town or Place	County or Province, etc	State or Country	Add. Info. on Wife
Birth					
Chr'nd					
Death					
Burial					

Places of Residence

Occupation Church Affiliation Military Rec.

Other husbands, if any. No. (1) (2) etc.
Make separate sheet for each marr.

Her Father Mother's Maiden Name

Sex	Children's Names in Full (Arrange in order of birth)	Children's Data	Day Month Year	City, Town or Place	County or Province, etc.	State or Country	Add. info. on Children
	1 Clere	Birth					
		Marr.					
	Full Name of Spouse	Death					
		Burial					
	2 John Green, Jr.	Birth	c1880				honor grad of Princeton
		Marr.					
	Full Name of Spouse	Death	1961				
		Burial					
	3 Wright	Birth					
		Marr.					
	Full Name of Spouse	Death					
		Burial					
	4 Lucius	Birth					
		Marr.					
	Full Name of Spouse	Death					
		Burial					
	5 C. C.	Birth	c1891				PhD from U of Chicago
		Marr.	1917				
	Full Name of Spouse Sarah Clark	Death	11 Aug 1960				
		Burial					
	6	Birth					
		Marr.					
	Full Name of Spouse	Death					
		Burial					
	7	Birth					
		Marr.					
	Full Name of Spouse	Death					
		Burial					
	8	Birth					
		Marr.					
	Full Name of Spouse	Death					
		Burial					

Compiler

Address

City, State, Zip

Date

Notes:

Form A100. Family Group Sheet by The Everton Publishers, P.O. Box 368, Logan, UT 84321. Publishers of The Genealogical Helper. Send for a free catalogue with list and full descriptions of many genealogical aids.

Husband's Full Name

Additional Children and Sources:

Husband's name | Wife's name

Sex	Children's Names in Full (Arrange in order of birth)	Children's Data	Day Month Year	City, Town or Place County or Province, etc. State or Country	Add. info. on Chil
	9	Birth			
		Marr.			
	Full Name of Spouse	Death			
		Burial			
	10	Birth			
		Marr.			
	Full Name of Spouse	Death			
		Burial			
	11	Birth			
		Marr.			
	Full Name of Spouse	Death			
		Burial			
	12	Birth			
		Marr.			
	Full Name of Spouse	Death			
		Burial			
	13	Birth			
		Marr.			
	Full Name of Spouse	Death			
		Burial			
	14	Birth			
		Marr.			
	Full Name of Spouse	Death			
		Burial			
	15	Birth			
		Marr.			
	Full Name of Spouse	Death			
		Burial			

Sources for Husband:

Sources for Wife:

Sources for Children:

Additional Information:

Family Group Sheet

Husband's Full Name John Green Webster **Chart No.**

Husband's Data	Day Month Year	City, Town or Place	County or Province, etc.	State or Country	Add. Info. on Husband
Birth	Dec., 1831	Lexington, Holmes County, MS			
Chr'nd					
Marr.	Oct 3, 1855	Wartrace, TN			
Death					
Burial					

Places of Residence

Occupation farmer Church Affiliation Military Rec. QM Dept - Confed. Army TN

Other wives, if any. No. (1) (2) etc.
Make separate sheet for each marr.

His Father Robert Pinkney Webster Mother's Maiden Name Sarah Henry Anderson

Wife's Full Maiden Name Eliza Dawkins Cleveland

Wife's Data	Day Month Year	City, Town or Place	County or Province, etc.	State or Country	Add. Info. on Wife
Birth	Sept 23, 1837	Wartrace, TN			
Chr'nd					
Death	Apr 16, 1860	Wartrace, TN			
Burial					

Places of Residence

Occupation Church Affiliation Military Rec.

Other husbands, if any. No. (1) (2) etc.
Make separate sheet for each marr.

Her Father Jeremiah Cleveland, Jr. Mother's Maiden Name Sarah Elizabeth Stone

Sex	Children's Names in Full (Arranged in order of birth)	Children's Data	Day Month Year	City, Town or Place	County or Province, etc.	State or Country	Add. Info on Children
	1 Cleveland	Birth	June 27, 1856	Wartrace, TN			unm.
	Full Name of Spouse	Marr.					farmer
		Death	Mar 27, 1884				
		Burial					
	2 Robert Pinkney	Birth	Jan 24, 1858	Wartrace, TN			
	Full Name of Spouse	Marr.	Nov 20, 1878	Fairfield, Bedford County, TN			
	Sallie Elizabeth Scruggs	Death					
		Burial					
	3	Birth					
	Full Name of Spouse	Marr.					
		Death					
		Burial					
	4	Birth					
	Full Name of Spouse	Marr.					
		Death					
		Burial					
	5	Birth					
	Full Name of Spouse	Marr.					
		Death					
		Burial					
	6	Birth					
	Full Name of Spouse	Marr.					
		Death					
		Burial					
	7	Birth					
	Full Name of Spouse	Marr.					
		Death					
		Burial					
	8	Birth					
	Full Name of Spouse	Marr.					
		Death					
		Burial					

Compiler
Address
City, State, Zip
Date

Notes:

Genealogical Helper. Send for a free catalogue with list and full descriptions of many genealogical aids.

Husband's Full Name _____

Family Group Sheet

Husband's Full Name Robert Pinkney Webster **Chart No.**

Husband's Data	Day Month Year	City, Town or Place	County or Province, etc.	State or Country	Add. Info. on Husband
Birth	Jan 24, 1858	Wartrace, TN			
Chr'nd					
Marr.	Nov 20, 1878	Fairfield, Bedford County, TN			
Death					
Burial					

Places of Residence Wartrace, TN

Occupation farmer Church Affiliation Military Rec.

Other wives, if any. No. (1) (2) etc.
Make separate sheet for each marr.

His Father John Green Webster Mother's Maiden Name Eliza Dawkins Cleveland

Wife's Full Maiden Name Sallie Elizabeth Scruggs

Wife's Data	Day Month Year	City, Town or Place	County or Province, etc.	State or Country	Add. Info. on Wife
Birth	July 21, 1858	Fairfield, TN			
Chr'nd					
Death					
Burial					

Places of Residence

Occupation Church Affiliation Military Rec.

Other husbands, if any. No. (1) (2) etc.
Make separate sheet for each marr.

Her Father Matt Scruggs Mother's Maiden Name Nannie Jones Osborne

Sex	Children's Names in Full (Arranged in order of birth)	Children's Data	Day Month Year	City, Town or Place	County or Province, etc.	State or Country	Add. Info on Children
	1 Nannie Elizabeth	Birth	Nov 30, 1879				
		Marr.					
	Full Name of Spouse	Death					
		Burial					
	2 Eliza Dawkins	Birth	Jan 12, 1882				
		Marr.					
	Full Name of Spouse	Death					
		Burial					
	3 Vannoy Cleveland	Birth	July 9, 1884				
		Marr.					
	Full Name of Spouse	Death					
		Burial					
	4 Matt Scruggs	Birth	Mar 1, 1886				
		Marr.					
	Full Name of Spouse	Death					
		Burial					
	5	Birth					
		Marr.					
	Full Name of Spouse	Death					
		Burial					
	6	Birth					
		Marr.					
	Full Name of Spouse	Death					
		Burial					
	7	Birth					
		Marr.					
	Full Name of Spouse	Death					
		Burial					
	8	Birth					
		Marr.					
	Full Name of Spouse	Death					
		Burial					

Compiler	Notes:
Address	
City, State, Zip	
Date	

Form A100, Family Group Sheet, The Genealogical Institute, Inc. P.O. Box 1, Logan, UT 84321. Publishers of *The Genealogical Helper*. Send for a free catalogue with list and full descriptions of more genealogical aids.

Husband's Full Name _____

Family Group Sheet

Husband's Full Name Robert Fanning Williams — **Chart No.**

Born	Sat. Jan. 15, 1838	Williamsburg, TXA		
Christened				
Married	Sun. Sep. 18, 1873	Fairchild, Rolling Creek, TXA		
Died				
Buried				

Place of Residence Williamsburg, TXA

Occupation Farmer

Other Marriages

Father Thomas Wm. Williams — Mother Eliza Francis Fairchild

Wife's Full Maiden Name Sallie Elizabeth Stevens

Born	Sun. Jan. 20, 1853	Fairfield, TXA		
Christened				
Married				
Died				
Buried				

Place of Residence

Occupation

Other Marriages

Father Lucas Stevens — Mother Francis Elizabeth Stevens

1	Thomas Elizabeth	Born	Mon. Dec. 13, 1874	
	Full Name of Spouse	Married		
		Died		
		Buried		
2	Eliza Francis	Born	Sun. Sep. 18, 1876	
	Full Name of Spouse	Married		
		Died		
		Buried		
3	Vernon Fairchild	Born	Sun. Jan. 27, 1878	
	Full Name of Spouse	Married		
		Died		
		Buried		
4	Ada F. Stevens	Born	Mon. Dec. 1, 1880	
	Full Name of Spouse	Married		
		Died		
		Buried		
5		Born		
	Full Name of Spouse	Married		
		Died		
		Buried		
6		Born		
	Full Name of Spouse	Married		
		Died		
		Buried		
7		Born		
	Full Name of Spouse	Married		
		Died		
		Buried		
8		Born		
	Full Name of Spouse	Married		
		Died		
		Buried		

Occupation

Residence

City, State, Zip

Date

Family Group Sheet

Husband's Full Name Thomas Stone Cleveland **Chart No.**

Husband's Data	Day Month Year	City, Town or Place	County or Province, etc.	State or Country	Add. Info. on Husband
Birth	Apr 25, 1840	Wartrace, TN			Cumberland U
Chr'nd					Lebanon,
Marr.	Sept 4, 1867	Cave Springs, GA			Wilson County,
Death					TN
Burial					

Places of Residence Wartrace, TN

Occupation "lawyer prosperous" farmer Church Affiliation Military Rec.

Other wives, if any. No. (1) (2) etc.
Make separate sheet for each marr.

His Father Jeremiah Cleveland, Jr. Mother's Maiden Name Sarah Elizabeth Stone

Wife's Full Maiden Name Annie Elizabeth Wright

Wife's Data	Day Month Year	City, Town or Place	County or Province, etc.	State or Country	Add. Info. on Wife
Birth	Mar 2, 1848	Cave Springs, GA			
Chr'nd					
Death					
Burial					

Places of Residence

Occupation Church Affiliation Military Rec.

Other husbands, if any. No. (1) (2) etc.
Make separate sheet for each marr.

Her Father Moses Rochester Wright Mother's Maiden Name Elizabeth Thornton Harper

Sex	Children's Names in Full (Arranged in order of birth)	Children's Data	Day Month Year	City, Town or Place County or Province, etc. State or Country	Add. Info on Children
	1 Sallie Stone	Birth	Sept 10, 1868	Cave Springs, GA	
		Marr.		Macon, GA	
	Full Name of Spouse Willingham	Death			
		Burial			
	2 Elizabeth Harper	Birth	Mar 28, 1870	Cave Springs, GA	cousins
		Marr.	Dec 20, 1893	Wartrace, TN	
	Full Name of Spouse Jesse Cleveland	Death	Dec 24, 1894	Wartrace, TN	
		Burial	Dec 25, 1894		
	3 Hattie Dawkins	Birth	Nov 29, 1872	Cave Springs, GA	
		Marr.			
	Full Name of Spouse Felton	Death			
		Burial			
	4 Annie Laurie	Birth	June 22, 1875	Cave Springs, GA	
		Marr.		Macon, GA	
	Full Name of Spouse Massey	Death			
		Burial			
	5 Caroline Choice	Birth	July 6, 1882	Wartrace, TN / Cave Springs, GA	
		Marr.		Macon, GA	
	Full Name of Spouse Patrick	Death			
		Burial			
	6	Birth			
		Marr.			
	Full Name of Spouse	Death			
		Burial			
	7	Birth			
		Marr.			
	Full Name of Spouse	Death			
		Burial			
	8	Birth			
		Marr.			
	Full Name of Spouse	Death			
		Burial			

Compiler Notes:

Address

City, State, Zip

Date

P.O. Box 368, Logan, UT 84321. Publishers of The Genealogical Helper. Send for a free catalogue with list and full descriptions of more genealogical aids.

Husband's Full Name

Family Group Sheet

Husband's Full Name Thomas Stevens Fleischer Chart No.

Born	Jan. 10, 1840	Washington, TN			
Christened					
Married	Sept. 8, 1867	Cave Springs, GA			
Died					
Buried					

Places of residence Washington, TN; Cave Springs, GA; Milledgeville, TN

Occupation Cooper; farmer Church affiliation Baptist Military Rec.

Other marriages Elizabeth Jane Stevens Spouse's Father's Name

Wife's Full Maiden Name Dorothy Elizabeth Wright

Born	Nov. 21, 1848	Cave Springs, GA			
Christened					
Married					
Died					
Buried					

Places of residence

Occupation Church affiliation Military Rec.

Other marriages Spouse's Father's Name

Children Fernando Wright Fleischer

No.	Name		Birth	Death	Married
1	Julius Stevens	Born	Sept. 10, 1868	Cave Springs, GA	
		Christened		Macon, GA	
		Married			
		Spouse	William Adam		
2	Fernando Wright	Born	March 1, 1870	Cave Springs, GA	Barbara
		Christened	Dec. 20, 1870	Washington, TN	
		Married	Dec. 24, 1894	Washington, TN	
		Spouse	Sarah Jane Stevens		
3	Julia Jane Stevens	Born	Nov. 25, 1872	Cave Springs, GA	
		Christened			
		Married			
		Spouse	Edgar		
4	Thomas Lee	Born	June 20, 1875	Cave Springs, GA	
		Christened		Macon, GA	
		Married			
		Spouse	Ella Kate		
5	Dorothy Theodosia	Born	July 5, 1878	Washington, TN/Cave Springs, GA	
		Christened		Macon, GA	
		Married			
		Spouse	Thomas		
6		Born			
		Christened			
		Married			
		Spouse			
7		Born			
		Christened			
		Married			
		Spouse			
8		Born			
		Christened			
		Married			
		Spouse			

Comments

Address

Date done

Date

Husband's Full Name

Family Group Sheet

Husband's Full Name Barnet Franklin Cleveland **Chart No.**

Husband's Data	Day Month Year	City, Town or Place	County or Province, etc.	State or Country	Add. Info. on Husband
Birth	Apr 26, 1808	Greenville, SC			noted for "kindness of heart, great charity, & hospitality
Chr'nd					
Marr.	Apr 13, 1847	Spartanburg, SC			
Death	Oct 23, 1865	Greenville, SC			
Burial					

Places of Residence

Occupation Church Affiliation Military Rec.

Other wives, if any. No. (1) (2) etc.
Make separate sheet for each marr.

His Father Jeremiah Cleveland Mother's Maiden Name Sarah "Sallie" Vannoy

Wife's Full Maiden Name Mary Harriet Cleveland

Wife's Data	Day Month Year	City, Town or Place	County or Province, etc.	State or Country	Add. Info. on Wife
Birth	Sept 26, 1829	Spartanburg, SC			Poet & author
Chr'nd					
Death	10 Mar 1909				
Burial					

Places of Residence

Occupation Church Affiliation Military Rec.

Other husbands, if any. No. (1) (2) etc.
Make separate sheet for each marr.

Her Father Jesse Cleveland Mother's Maiden Name Mary Blossingame

Sex	Children's Names in Full (Arranged in order of birth)	Children's Data	Day Month Year	City, Town or Place	County or Province, etc.	State or Country	Add. Info on Children
	1 Mary McLeod	Birth	Mar 30, 1848	Greenville, SC			
		Marr.	Oct 5, 1880	Greenville, SC			
	Full Name of Spouse	Death	10 Nov 1914				
	John William Harris	Burial					
	2	Birth					
		Marr.					
	Full Name of Spouse	Death					
		Burial					
	3	Birth					
		Marr.					
	Full Name of Spouse	Death					
		Burial					
	4	Birth					
		Marr.					
	Full Name of Spouse	Death					
		Burial					
	5	Birth					
		Marr.					
	Full Name of Spouse	Death					
		Burial					
	6	Birth					
		Marr.					
	Full Name of Spouse	Death					
		Burial					
	7	Birth					
		Marr.					
	Full Name of Spouse	Death					
		Burial					
	8	Birth					
		Marr.					
	Full Name of Spouse	Death					
		Burial					

Compiler Notes:

Address

City, State, Zip

Date

Form A100. Family Group Sheet by The Everton Publishers, P.O. Box 368, Logan, UT 84321. Publishers of *The Genealogical Helper*. Send for a free catalogue with list and full descriptions of many genealogical aids.

Husband's Full Name _____

Additional Children and Sources:

Husband's name **Wife's name**

Sex	Children's Names in Full (Arranged in order of birth)	Children's Data	Day Month Year	City, Town or Place County or Province, etc. State or Country	Add. Info on Children
	9	Birth			
		Marr.			
	Full Name of Spouse	Death			
		Burial			
	10	Birth			
		Marr.			
	Full Name of Spouse	Death			
		Burial			
	11	Birth			
		Marr.			
	Full Name of Spouse	Death			
		Burial			
	12	Birth			
		Marr.			
	Full Name of Spouse	Death			
		Burial			
	13	Birth			
		Marr.			
	Full Name of Spouse	Death			
		Burial			
	14	Birth			
		Marr.			
	Full Name of Spouse	Death			
		Burial			
	15	Birth			
		Marr.			
	Full Name of Spouse	Death			
		Burial			

Sources for Husband:

Sources for Wife:

Sources for Children:

Additional Information:

Family Group Sheet

Husband's Full Name John William Harris **Chart No.**

Husband's Data	Day Month Year	City, Town or Place	County or Province, etc.	State or Country	Add. Info. on Husband
Birth	Sept 7, 1848	Edgefield County, SC			grad NC Military Institute 1864
Chr'nd					
Marr.	Oct 5, 1880	Greenville, SC			
Death					
Burial					

Places of Residence

Occupation planter Church Affiliation Military Rec. CSA

Other wives, if any. No. (1) (2) etc.
Make separate sheet for each marr.

His Father Willis Glover Harris Mother's Maiden Name Susan Taylor Jones

Wife's Full Maiden Name Mary McLeod Cleveland

Wife's Data	Day Month Year	City, Town or Place	County or Province, etc.	State or Country	Add. Info. on Wife
Birth	Mar 30, 1848	Greenville, SC			
Chr'nd					
Death	10 Nov 1914				
Burial					

Places of Residence

Occupation Church Affiliation Military Rec.

Other husbands, if any. No. (1) (2) etc.
Make separate sheet for each marr.

Her Father Barnet Franklin Cleveland Mother's Maiden Name Mary Harriet Cleveland

Sex	Children's Names in Full (Arranged in order of birth)	Children's Data	Day Month Year	City, Town or Place	County or Province, etc.	State or Country	Add. Info on Children
	1 Susan Cleveland	Birth	~~Nov~~ Dec 18, 1881	Greenville, SC			
		Marr.					
	Full Name of Spouse Dr. Curran Bertram Earle	Death					
		Burial					
	2	Birth					
		Marr.					
	Full Name of Spouse	Death					
		Burial					
	3	Birth					
		Marr.					
	Full Name of Spouse	Death					
		Burial					
	4	Birth					
		Marr.					
	Full Name of Spouse	Death					
		Burial					
	5	Birth					
		Marr.					
	Full Name of Spouse	Death					
		Burial					
	6	Birth					
		Marr.					
	Full Name of Spouse	Death					
		Burial					
	7	Birth					
		Marr.					
	Full Name of Spouse	Death					
		Burial					
	8	Birth					
		Marr.					
	Full Name of Spouse	Death					
		Burial					

Compiler	Notes:
Address	
City, State, Zip	
Date	

Form A100. Family Group Sheet by The Everton Publishers, P.O. Box 368, Logan, UT 84321. Publishers of *The Genealogical Helper*. Send for a free catalogue with list and full descriptions of more genealogical aids.

Husband's Full Name _____

Additional Children and Sources:

Husband's name **Wife's name**

Sex	Children's Names in Full (Arranged in order of birth)	Children's Data	Day Month Year	City, Town or Place	County or Province, etc.	State or Country	Add. Info on Children
	9	Birth					
		Marr.					
	Full Name of Spouse	Death					
		Burial					
	10	Birth					
		Marr.					
	Full Name of Spouse	Death					
		Burial					
	11	Birth					
		Marr.					
	Full Name of Spouse	Death					
		Burial					
	12	Birth					
		Marr.					
	Full Name of Spouse	Death					
		Burial					
	13	Birth					
		Marr.					
	Full Name of Spouse	Death					
		Burial					
	14	Birth					
		Marr.					
	Full Name of Spouse	Death					
		Burial					
	15	Birth					
		Marr.					
	Full Name of Spouse	Death					
		Burial					

Sources for Husband:

Sources for Wife:

Sources for Children:

Additional Information:

Family Group Sheet

Husband's Full Name Curran Bertram Earle **Chart No.**

Husband's Data	Day Month Year	City, Town or Place	County or Province, etc.	State or Country	Add. Info. on Husband
Birth					
Chr'nd					
Marr.					
Death					
Burial					

Places of Residence

Occupation Surgeon Church Affiliation Military Rec.

Other wives, if any. No. (1) (2) etc.
Make separate sheet for each marr.

His Father Mother's Maiden Name

Wife's Full Maiden Name Susan Cleveland Harris

Wifes Data	Day Month Year	City, Town or Place	County or Province, etc	State or Country	Add. Info. on Wife
Birth	Nov/Dec 18, 1881	Greenville, SC			
Chr'nd					
Death					
Burial					

Places of Residence

Occupation Church Affiliation Military Rec.

Other husbands, if any. No. (1) (2) etc.
Make separate sheet for each marr.

Her Father John William Harris Mother's Maiden Name Mary McLeod Cleveland

Sex	Childrens Names in Full (Arrange in order of birth)	Childrens Data	Day Month Year	City, Town or Place County or Province, etc. State or Country	Add. info. on Children
	1 Mary Cleveland	Birth			
		Marr.			
	Full Name of Spouse	Death			
	H. G. Kaminer, Jr.	Burial			
F	2 Curran Bertram	Birth			
		Marr.			
	Full Name of Spouse	Death			
	Claiborn M. Carr, Jr.	Burial			
	3	Birth			
		Marr.			
	Full Name of Spouse	Death			
		Burial			
	4	Birth			
		Marr.			
	Full Name of Spouse	Death			
		Burial			
	5	Birth			
		Marr.			
	Full Name of Spouse	Death			
		Burial			
	6	Birth			
		Marr.			
	Full Name of Spouse	Death			
		Burial			
	7	Birth			
		Marr.			
	Full Name of Spouse	Death			
		Burial			
	8	Birth			
		Marr.			
	Full Name of Spouse	Death			
		Burial			

Compiler Notes:

Address

City, State, Zip

Date

Husband's Full Name

Form A100. Family Group Sheet by The Everton Publishers, P. O. Box 368, Logan, UT 84321. Publishers of The Genealogical Helper. Send for a free catalogue with list and full descriptions of many genealogical aids.

Additional Children and Sources:

Husband's name

Wife's name

Sex	Children's Names in Full (Arrange in order of birth)	Children's Data	Day Month Year	City, Town or Place County or Province, etc. State or Country	Add. info. on Chil
	9	Birth			
		Marr.			
	Full Name of Spouse	Death			
		Burial			
	10	Birth			
		Marr.			
	Full Name of Spouse	Death			
		Burial			
	11	Birth			
		Marr.			
	Full Name of Spouse	Death			
		Burial			
	12	Birth			
		Marr.			
	Full Name of Spouse	Death			
		Burial			
	13	Birth			
		Marr.			
	Full Name of Spouse	Death			
		Burial			
	14	Birth			
		Marr.			
	Full Name of Spouse	Death			
		Burial			
	15	Birth			
		Marr.			
	Full Name of Spouse	Death			
		Burial			

Sources for Husband:

Sources for Wife:

Sources for Children:

Additional Information:

Family Group Sheet

Husband's Full Name Claiborn M. Carr **Chart No.**

Husband's Data	Day Month Year	City, Town or Place	County or Province, etc.	State or Country	Add. Info. on Husband
Birth					
Chr'nd					
Marr.					
Death					
Burial					

Places of Residence

Occupation Church Affiliation Military Rec.

Other wives, if any. No. (1) (2) etc.
Make separate sheet for each marr.

His Father Mother's Maiden Name

Wife's Full Maiden Name Curran Bertram Earle

Wife's Data	Day Month Year	City, Town or Place	County or Province, etc	State or Country	Add. Info. on Wife
Birth					
Chr'nd					
Death					
Burial					

Places of Residence

Occupation Church Affiliation Military Rec.

Other husbands, if any. No. (1) (2) etc.
Make separate sheet for each marr.

Her Father Curran Bertram Earle Mother's Maiden Name Susan Cleveland Harris

Sex	Children's Names in Full (Arrange in order of birth)	Children's Data	Day Month Year	City, Town or Place	County or Province, etc.	State or Country	Add. info. on Children
	1 Susan	Birth					
		Marr.					
	Full Name of Spouse	Death					
		Burial					
	2 Sandra	Birth					
		Marr.					
	Full Name of Spouse	Death					
		Burial					
	3 Claiborn M.	Birth					
		Marr.					
	Full Name of Spouse	Death					
		Burial					
	4	Birth					
		Marr.					
	Full Name of Spouse	Death					
		Burial					
	5	Birth					
		Marr.					
	Full Name of Spouse	Death					
		Burial					
	6	Birth					
		Marr.					
	Full Name of Spouse	Death					
		Burial					
	7	Birth					
		Marr.					
	Full Name of Spouse	Death					
		Burial					
	8	Birth					
		Marr.					
	Full Name of Spouse	Death					
		Burial					

Compiler

Address

City, State, Zip

Date

Notes:

full descriptions of many genealogical aids.

Husband's Full Name _____

Additional Children and Sources:

Husband's name

Wife's name

Sex	Childrens Names in Full (Arrange in order of birth)	Childrens Data	Day Month Year	City, Town or Place County or Province, etc. State or Country	Add. info. on Chil
	9	Birth			
		Marr.			
	Full Name of Spouse	Death			
		Burial			
	10	Birth			
		Marr.			
	Full Name of Spouse	Death			
		Burial			
	11	Birth			
		Marr.			
	Full Name of Spouse	Death			
		Burial			
	12	Birth			
		Marr.			
	Full Name of Spouse	Death			
		Burial			
	13	Birth			
		Marr.			
	Full Name of Spouse	Death			
		Burial			
	14	Birth			
		Marr.			
	Full Name of Spouse	Death			
		Burial			
	15	Birth			
		Marr.			
	Full Name of Spouse	Death			
		Burial			

Sources for Husband:

Sources for Wife:

Sources for Children:

Additional Information:

Family Group Sheet

Husband's Full Name James Harvey Cleveland **Chart No.**

Husband's Data	Day Month Year	City, Town or Place	County or Province, etc.	State or Country	Add. Info. on Husband
Birth	Dec 1, 1815	Greenville, SC			
Chr'nd					
Marr.	Oct 7, 1837	Greenville, SC			
Death	Sept 1, 1892	Greenville, SC			
Burial		Marietta, Greenville County, SC			

Places of Residence

Occupation planter Church Affiliation Military Rec. CSA

Other wives, if any. No. (1) (2) etc.
Make separate sheet for each marr.

His Father Jeremiah Cleveland Mother's Maiden Name Sarah "Sallie" Vannoy

Wife's Full Maiden Name Mary Louisa Williams

Wife's Data	Day Month Year	City, Town or Place	County or Province, etc.	State or Country	Add. Info. on Wife
Birth	June 21, 1820	Greenville, SC			
Chr'nd					
Death	Apr 29, 1896				
Burial					

Places of Residence "Cleveland Homestead" - Marietta, GA

Occupation Church Affiliation Military Rec.

Other husbands, if any. No. (1) (2) etc.
Make separate sheet for each marr.

Her Father Thomas Blackburn Williams Mother's Maiden Name Elizabeth Thomas Maxwell

Sex	Children's Names in Full (Arranged in order of birth)	Children's Data	Day Month Year	City, Town or Place	County or Province, etc.	State or Country	Add. Info on Children
	1 Sarah "Sallie" Vannoy	Birth	Jan 16, 1839	Greenville, SC			
		Marr.	Apr 20, 1858	Christ Church, Greenville, SC			
	Full Name of Spouse	Death	May 11, 1924				
	Hamlin Beattie	Burial					
	2 Elizabeth Maxwell	Birth	Feb 2, 1841	Greenville, SC			m. a cousin
		Marr.	Feb 28, 1866	Christ Church, Greenville, SC			
	Full Name of Spouse	Death	May 20, 1924	Greenville, SC			
	Jeremiah "Cap" Cleveland	Burial		Christ Church, Greenville, SC			
	3 Harriet Dawkins	Birth	Mar 1, 1843	Hilly Home, Greenville County, SC			
		Marr.	Apr 30, 1867	Christ Church, Greenville, SC			
	Full Name of Spouse	Death	Apr 14, 1930				
	William Wilkins	Burial		Christ Church Cem., Greenville, SC			
	4 Eliza Talula	Birth	Sept 9, 1845	Hilly Home, Greenville County, SC			
		Marr.	July 29, 1875	Greenville, SC			
	Full Name of Spouse	Death	Oct 13, 1877	Greenville, SC			
	James Thomas Williams	Burial		Christ Church, Greenville, SC			
	5 Jesse Franklin	Birth	Oct 9, 1847	Hilly Home, Greenville, County, SC			
		Marr.	June 7, 1877	Greenville, County, SC			
	Full Name of Spouse	Death	Jan 24, 1906				
	Emma Caroline Goodwin	Burial					
	6 Richard Mays	Birth	Sept 9, 1853	Marietta, Greenville, County, SC			
		Marr.	Apr 25, 1889	Trinity Church, Abbeville, SC			
	Full Name of Spouse	Death	Sept 17, 1916				
	Bessie Norwood	Burial		Cleveland Cemetery, Marietta, SC			
	7	Birth					
		Marr.					
	Full Name of Spouse	Death					
		Burial					
	8	Birth					
		Marr.					
	Full Name of Spouse	Death					
		Burial					

Compiler

Address

City, State, Zip

Date

Notes:

Form A100. Family Group Sheet by The Everton Publishers, P.O. Box 368, Logan, UT 84321. Publishers of The Genealogical Helper. Send for a free catalogue with list and full descriptions of genealogical aids.

Husband's Full Name

Additional Children and Sources:

Husband's name **Wife's name**

Sex	Children's Names in Full (Arranged in order of birth)	Children's Data	Day Month Year	City, Town or Place	County or Province, etc.	State or Country	Add. Info on Children
	9	Birth					
		Marr.					
	Full Name of Spouse	Death					
		Burial					
	10	Birth					
		Marr.					
	Full Name of Spouse	Death					
		Burial					
	11	Birth					
		Marr.					
	Full Name of Spouse	Death					
		Burial					
	12	Birth					
		Marr.					
	Full Name of Spouse	Death					
		Burial					
	13	Birth					
		Marr.					
	Full Name of Spouse	Death					
		Burial					
	14	Birth					
		Marr.					
	Full Name of Spouse	Death					
		Burial					
	15	Birth					
		Marr.					
	Full Name of Spouse	Death					
		Burial					

Sources for Husband:

Sources for Wife:

Sources for Children:

Additional Information:

Family Group Sheet

Husband's Full Name Hamlin Beattie **Chart No.**

Husband's Data	Day Month Year	City, Town or Place	County or Province, etc.	State or Country	Add. Info. on Husband
Birth	May 6, 1835	Greenville, SC			
Chr'nd					
Marr.	Apr 20, 1858	Christ Church, Greenville, SC			
Death	Jan 8, 1914	Greenville, SC			
Burial					

Places of Residence

Occupation Bank pres./businessman Church Affiliation Military Rec.

Other wives, if any. No. (1) (2) etc.
Make separate sheet for each marr.

His Father Fountain Fox Beattie Mother's Maiden Name Emily Edgeworth Hamlin

Wife's Full Maiden Name "Sarah" "Sallie" Vannoy Cleveland

Wife's Data	Day Month Year	City, Town or Place	County or Province, etc.	State or Country	Add. Info. on Wife
Birth	Jan 16, 1839	Greenville, SC			
Chr'nd					
Death	May 11, 1924				
Burial					

Places of Residence

Occupation Church Affiliation Episcopal Military Rec.

Other husbands, if any. No. (1) (2) etc.
Make separate sheet for each marr.

Her Father James Harvey Cleveland Mother's Maiden Name Mary Louisa Williams

Sex	Children's Names in Full (Arranged in order of birth)	Children's Data	Day Month Year	City, Town or Place	County or Province, etc.	State or Country	Add. Info on Children
	1 William Edgeworth	Birth	Sept 25, 1859	Greenville, SC			
		Marr.	Dec 17, 1885	Christ Church, Greenville, SC			
	Full Name of Spouse Catherine "Kittie" Marshall	Death	July 8, 1935	Greenville, SC			
		Burial		Christ Church, Greenville, SC			
	2 Harvey Cleveland	Birth	Mar 23, 1863	Greenville, SC			
		Marr.	Dec 10, 1891	Christ Church, Greenville, SC			
	Full Name of Spouse Margaret Hayne	Death	July 15, 1905				
		Burial					
	3	Birth					
		Marr.					
	Full Name of Spouse	Death					
		Burial					
	4	Birth					
		Marr.					
	Full Name of Spouse	Death					
		Burial					
	5	Birth					
		Marr.					
	Full Name of Spouse	Death					
		Burial					
	6	Birth					
		Marr.					
	Full Name of Spouse	Death					
		Burial					
	7	Birth					
		Marr.					
	Full Name of Spouse	Death					
		Burial					
	8	Birth					
		Marr.					
	Full Name of Spouse	Death					
		Burial					

Compiler Notes:

Address

City, State, Zip

Date

Form A100, Family Group Sheet by The Everton Publishers, P.O. Box 368, Logan, UT 84321. Publishers of *The Genealogical Helper*. Send for a free catalogue with list and full descriptions of more genealogical aids.

Husband's Full Name _____

Additional Children and Sources:

Husband's name **Wife's name**

Sex	Children's Names in Full (Arranged in order of birth)	Children's Data	Day Month Year	City, Town or Place County or Province, etc. State or Country	Add. Info on Children
	9	Birth			
		Marr.			
	Full Name of Spouse	Death			
		Burial			
	10	Birth			
		Marr.			
	Full Name of Spouse	Death			
		Burial			
	11	Birth			
		Marr.			
	Full Name of Spouse	Death			
		Burial			
	12	Birth			
		Marr.			
	Full Name of Spouse	Death			
		Burial			
	13	Birth			
		Marr.			
	Full Name of Spouse	Death			
		Burial			
	14	Birth			
		Marr.			
	Full Name of Spouse	Death			
		Burial			
	15	Birth			
		Marr.			
	Full Name of Spouse	Death			
		Burial			

Sources for Husband:

Sources for Wife:

Sources for Children:

Additional Information:

Family Group Sheet

Husband's Full Name William Edgeworth Beattie **Chart No.**

Husband's Data	Day Month Year	City, Town or Place	County or Province, etc.	State or Country	Add. Info. on Husband
Birth	Sept 25, 1859	Greenville, SC			grad.
Chr'nd	Oct 11, 1868	Christ Church, Greenville, SC			Princeton
Marr.	Dec 17, 1885	Christ Church, Greenville, SC			College, NJ
Death	July 8, 1935	Greenville, SC			June, 1882
Burial		Christ Church, Greenville, SC			

Places of Residence

Occupation Bank cashier; textile exec Church Affiliation Episcopal Military Rec.

Other wives, if any. No. (1) (2) etc.
Make separate sheet for each marr.

His Father Hamlin Beattie Mother's Maiden Name Sallie Vannoy Cleveland

Wife's Full Maiden Name Catherine "Kittie" Marshall

Wife's Data	Day Month Year	City, Town or Place	County or Province, etc.	State or Country	Add. Info. on Wife
Birth	Sept 18, 1862	FL			
Chr'nd					
Death	July 20, 1930				
Burial		Christ Church, Greenville, SC			

Places of Residence

Occupation Church Affiliation Military Rec.

Other husbands, if any. No. (1) (2) etc.
Make separate sheet for each marr.

Her Father Dr. Samuel Steen Marshall Mother's Maiden Name Anne Elizabeth Barrett

Sex	Children's Names in Full (Arranged in order of birth)	Children's Data	Day Month Year	City, Town or Place	County or Province, etc.	State or Country	Add. Info on Children
	1 Samuel Marshall	Birth	Oct 27, 1886	Greenville, SC			
		Marr.					
	Full Name of Spouse	Death	Dec 15, 1948				
	Ruth Cobb McGee	Burial					
	2 Elizabeth Cleveland	Birth	Apr 26, 1890	Greenville, SC			
		Marr.					
	Full Name of Spouse	Death	Feb 12, 1968	Greenville, SC			
	Sumner McBee Williams	Burial		Christ Church, Greenville, SC			
	3 "Billy" William Hamlin	Birth	Jan 1, 1894	Greenville, SC			
		Marr.					
	Full Name of Spouse	Death					
	Frances Oates	Burial					
	4	Birth					
		Marr.					
	Full Name of Spouse	Death					
		Burial					
	5	Birth					
		Marr.					
	Full Name of Spouse	Death					
		Burial					
	6	Birth					
		Marr.					
	Full Name of Spouse	Death					
		Burial					
	7	Birth					
		Marr.					
	Full Name of Spouse	Death					
		Burial					
	8	Birth					
		Marr.					
	Full Name of Spouse	Death					
		Burial					

Compiler	Notes:
Address	
City, State, Zip	
Date	

Form A100. Family Group Sheet by The Everton Publishers, P.O. Box 368, Logan, UT 84321. Publishers of *The Genealogical Helper*. Send for a free catalogue with list and full descriptions of many genealogical aids.

Husband's Full Name _____

Additional Children and Sources:

Husband's name **Wife's name**

Sex	Children's Names in Full (Arranged in order of birth)	Children's Data	Day Month Year	City, Town or Place County or Province, etc. State or Country	Add. Info on Children
	9	Birth			
		Marr.			
	Full Name of Spouse	Death			
		Burial			
	10	Birth			
		Marr.			
	Full Name of Spouse	Death			
		Burial			
	11	Birth			
		Marr.			
	Full Name of Spouse	Death			
		Burial			
	12	Birth			
		Marr.			
	Full Name of Spouse	Death			
		Burial			
	13	Birth			
		Marr.			
	Full Name of Spouse	Death			
		Burial			
	14	Birth			
		Marr.			
	Full Name of Spouse	Death			
		Burial			
	15	Birth			
		Marr.			
	Full Name of Spouse	Death			
		Burial			

Sources for Husband:

Sources for Wife:

Sources for Children:

Additional Information:

Family Group Sheet

Husband's Full Name Samuel Marshall Beattie **Chart No.**

Husband's Data	Day Month Year	City, Town or Place	County or Province, etc.	State or Country	Add. Info. on Husband
Birth	Oct 27, 1886	Greenville, SC			
Chr'nd	June 26, 1887	Christ Church, Greenville, SC			
Marr.					
Death	Dec 15, 1948				
Burial		Christ Church, Greenville, SC			

Places of Residence

Occupation pres. Woodside Mills Church Affiliation Military Rec.

Other wives, if any. No. (1) (2) etc.
Make separate sheet for each marr.

His Father William Edgeworth Beattie Mother's Maiden Name Catherine, "Kittie," Marshall

Wife's Full Maiden Name Ruth Cobb McGee

Wifes Data	Day Month Year	City, Town or Place	County or Province, etc	State or Country	Add. Info. on Wife
Birth	Jan 3, 1898/88				
Chr'nd					
Death	Sept 1, 1977				
Burial		Christ Church, Greenville, SC			

Places of Residence

Occupation Church Affiliation Military Rec.

Other husbands, if any. No. (1) (2) etc.
Make separate sheet for each marr.

Her Father Mother's Maiden Name

Sex	Children's Names in Full (Arrange in order of birth)	Children's Data	Day Month Year	City, Town or Place	County or Province, etc.	State or Country	Add. info. on Children
	1 Samuel Marshall, Jr	Birth	Mar 11, 1916				
		Marr.					
	Full Name of Spouse	Death					
		Burial					
	2 Ruth McGee	Birth	July 17, 1920				
		Marr.					
	Full Name of Spouse	Death					
		Burial					
	3	Birth					
		Marr.					
	Full Name of Spouse	Death					
		Burial					
	4	Birth					
		Marr.					
	Full Name of Spouse	Death					
		Burial					
	5	Birth					
		Marr.					
	Full Name of Spouse	Death					
		Burial					
	6	Birth					
		Marr.					
	Full Name of Spouse	Death					
		Burial					
	7	Birth					
		Marr.					
	Full Name of Spouse	Death					
		Burial					
	8	Birth					
		Marr.					
	Full Name of Spouse	Death					
		Burial					

Compiler Notes:

Address

City, State, Zip

Date

The Genealogical Helper. Send for a free catalogue with list and full descriptions of many genealogical aids. P. O. Box 368, Logan, UT 84321. Publishers of

Husband's Full Name _____

Additional Children and Sources:

Husband's name

Wife's name

Sex	Children's Names in Full (Arrange in order of birth)	Children's Data	Day Month Year	City, Town or Place County or Province, etc. State or Country	Add. info. on Children
	9	Birth			
		Marr.			
	Full Name of Spouse	Death			
		Burial			
	10	Birth			
		Marr.			
	Full Name of Spouse	Death			
		Burial			
	11	Birth			
		Marr.			
	Full Name of Spouse	Death			
		Burial			
	12	Birth			
		Marr.			
	Full Name of Spouse	Death			
		Burial			
	13	Birth			
		Marr.			
	Full Name of Spouse	Death			
		Burial			
	14	Birth			
		Marr.			
	Full Name of Spouse	Death			
		Burial			
	15	Birth			
		Marr.			
	Full Name of Spouse	Death			
		Burial			

Sources for Husband:

Sources for Wife:

Sources for Children:

Additional Information:

Family Group Sheet

Husband's Full Name Sumner McBee Williams **Chart No.**

Husband's Data	Day Month Year	City, Town or Place	County or Province, etc.	State or Country	Add. Info. on Husband
Birth	Aug 23, 1886				
Chr'nd					
Marr.					
Death	Mar 29, 1935				
Burial		Christ Church, Greenville, SC			

Places of Residence

Occupation | Church Affiliation | Military Rec.

Other wives, if any. No. (1) (2) etc.
Make separate sheet for each marr.

His Father | Mother's Maiden Name

Wife's Full Maiden Name Elizabeth Cleveland Beattie

Wife's Data	Day Month Year	City, Town or Place	County or Province, etc	State or Country	Add. Info. on Wife
Birth	Apr 26, 1890	Greenville, SC			
Chr'nd	Apr 12, 1891	Christ Church, Greenville, SC			
Death	Feb 12, 1968	Greenville, SC			
Burial		Christ Church, Greenville, SC			

Places of Residence

Occupation | Church Affiliation | Military Rec.

Other husbands, if any. No. (1) (2) etc.
Make separate sheet for each marr.

Her Father William Edgeworth Beattie | Mother's Maiden Name Catherine "Kittie" Marshall

Sex	Children's Names in Full (Arrange in order of birth)	Children's Data	Day Month Year	City, Town or Place	County or Province, etc.	State or Country	Add. info. on Children
	1 Catherine Marshall	Birth	Oct 20, 1913				
		Marr.					
	Full Name of Spouse	Death					
	Arthur Croswell McCall	Burial					
	2 Elizabeth Cleveland	Birth	Apr 5, 1915				
		Marr.	Apr 27, 1946				
	Dr. Full Name of Spouse	Death					
	Harold McWms Allison	Burial					
	3 Ann Marshall	Birth	July 11, 1916				
		Marr.	Oct 16, 1937				
	Full Name of Spouse	Death	Dec. 30, 1977				
	Carroll Ashmore Campbell	Burial					
	4 Sumner McBee, Jr.	Birth	Aug 12, 1924				
		Marr.					
	Full Name of Spouse	Death					
	Jane Beal	Burial					
	5	Birth					
		Marr.					
	Full Name of Spouse	Death					
		Burial					
	6	Birth					
		Marr.					
	Full Name of Spouse	Death					
		Burial					
	7	Birth					
		Marr.					
	Full Name of Spouse	Death					
		Burial					
	8	Birth					
		Marr.					
	Full Name of Spouse	Death					
		Burial					

Compiler | Notes:

Address

City, State, Zip

Date

Form A100 Family Group Sheet by The Everton Publishers, P.O. Box 368, Logan, UT 84321. Publishers of Genealogical Helps. Send for a free catalogue with list and full descriptions of many genealogical aids.

Husband's Full Name _____

Additional Children and Sources:

Husband's name

Wife's name

Sex	Children's Names in Full (Arrange in order of birth)	Children's Data	Day Month Year	City, Town or Place County or Province, etc. State or Country	Add. info. on Children
	9	Birth			
		Marr.			
	Full Name of Spouse	Death			
		Burial			
	10	Birth			
		Marr.			
	Full Name of Spouse	Death			
		Burial			
	11	Birth			
		Marr.			
	Full Name of Spouse	Death			
		Burial			
	12	Birth			
		Marr.			
	Full Name of Spouse	Death			
		Burial			
	13	Birth			
		Marr.			
	Full Name of Spouse	Death			
		Burial			
	14	Birth			
		Marr.			
	Full Name of Spouse	Death			
		Burial			
	15	Birth			
		Marr.			
	Full Name of Spouse	Death			
		Burial			

Sources for Husband:

Sources for Wife:

Sources for Children:

Additional Information:

Family Group Sheet

Husband's Full Name Arthur Croswell McCall **Chart No.**

Husband's Data	Day Month Year	City, Town or Place	County or Province, etc.	State or Country	Add. Info. on Husband
Birth					
Chr'nd					
Marr.					
Death					
Burial					

Places of Residence

Occupation Church Affiliation Military Rec.

Other wives, if any. No. (1) (2) etc.
Make separate sheet for each marr.

His Father Mother's Maiden Name

Wife's Full Maiden Name Catherine Marshall Williams

Wife's Data	Day Month Year	City, Town or Place	County or Province, etc	State or Country	Add. Info. on Wife
Birth	20 Oct 1913				
Chr'nd					
Death					
Burial					

Places of Residence

Occupation Church Affiliation Military Rec.

Other husbands, if any. No. (1) (2) etc.
Make separate sheet for each marr.

Her Father Sumner McBee Williams Mother's Maiden Name Elizabeth Cleveland Beattie

Sex	Children's Names in Full (Arrange in order of birth)	Children's Data	Day Month Year	City, Town or Place County or Province, etc. State or Country	Add. info. on Children
	1 Arthur, Jr.	Birth			
		Marr.			
	Full Name of Spouse	Death			
		Burial			
	2 Jane	Birth			
		Marr.			
	Full Name of Spouse	Death			
		Burial			
	3 George	Birth			
		Marr.			
	Full Name of Spouse	Death			
		Burial			
	4	Birth			
		Marr.			
	Full Name of Spouse	Death			
		Burial			
	5	Birth			
		Marr.			
	Full Name of Spouse	Death			
		Burial			
	6	Birth			
		Marr.			
	Full Name of Spouse	Death			
		Burial			
	7	Birth			
		Marr.			
	Full Name of Spouse	Death			
		Burial			
	8	Birth			
		Marr.			
	Full Name of Spouse	Death			
		Burial			

Compiler Notes:

Address

City, State, Zip

Date

Genealogical Helper. Send for a free catalogue with list and full descriptions of many genealogical aids.

Husband's Full Name _____

Additional Children and Sources:

Husband's name

Wife's name

Sex	Childrens Names in Full (Arrange in order of birth)	Childrens Data	Day Month Year	City, Town or Place County or Province, etc. State or Country	Add. info. on Child
	9	Birth			
		Marr.			
	Full Name of Spouse	Death			
		Burial			
	10	Birth			
		Marr.			
	Full Name of Spouse	Death			
		Burial			
	11	Birth			
		Marr.			
	Full Name of Spouse	Death			
		Burial			
	12	Birth			
		Marr.			
	Full Name of Spouse	Death			
		Burial			
	13	Birth			
		Marr.			
	Full Name of Spouse	Death			
		Burial			
	14	Birth			
		Marr.			
	Full Name of Spouse	Death			
		Burial			
	15	Birth			
		Marr.			
	Full Name of Spouse	Death			
		Burial			

Sources for Husband:

Sources for Wife:

Sources for Children:

Additional Information:

Family Group Sheet

Husband's Full Name Harold McWilliams Allison **Chart No.**

Husband's Data	Day Month Year	City, Town or Place	County or Province, etc.	State or Country	Add. Info. on Husband
Birth	Apr 26, 1905				
Chr'nd					
Marr.	Apr 27, 1946				
Death	Dec 28, 1980				
Burial					

Places of Residence Greenville, SC

Occupation Ob/Gyn Doctor Church Affiliation Military Rec.

Other wives, if any. No. (1) (2) etc.
Make separate sheet for each marr.

His Father Mother's Maiden Name

Wife's Full Maiden Name Elizabeth Cleveland Williams

Wife's Data	Day Month Year	City, Town or Place	County or Province, etc	State or Country	Add. Info. on Wife
Birth	Apr 5, 1915				
Chr'nd					
Death					
Burial					

Places of Residence

Occupation Church Affiliation Military Rec.

Other husbands, if any. No. (1) (2) etc.
Make separate sheet for each marr.

Her Father Sumner McBee Williams Mother's Maiden Name Elizabeth Cleveland Beattie

Sex	Children's Names in Full (Arrange in order of birth)	Children's Data	Day Month Year	City, Town or Place	County or Province, etc.	State or Country	Add. info. on Children
	1 Elizabeth Cleveland	Birth	Feb 21, 1947				
		Marr.					
	Full Name of Spouse	Death					
		Burial					
	2 James McWilliams	Birth					
		Marr.					
	Full Name of Spouse	Death					
		Burial					
	3 Mary	Birth					
		Marr.					
	Full Name of Spouse	Death					
		Burial					
	4 Josephine Beattie	Birth	Apr 9, 1952				
		Marr.					
	Full Name of Spouse	Death					
		Burial					
	5	Birth					
		Marr.					
	Full Name of Spouse	Death					
		Burial					
	6	Birth					
		Marr.					
	Full Name of Spouse	Death					
		Burial					
	7	Birth					
		Marr.					
	Full Name of Spouse	Death					
		Burial					
	8	Birth					
		Marr.					
	Full Name of Spouse	Death					
		Burial					

Compiler Notes:

Address

City, State, Zip

Date

Form A100. Family Group Sheet by The Everton Publishers, P. O. Box 368, Logan, UT 84321. Publishers of The Genealogical Helper. Send for a free catalogue with list and full descriptions of many genealogical aids.

Husband's Full Name _____

Additional Children and Sources:

Husband's name

Wife's name

Sex	Children's Names in Full (Arrange in order of birth)	Children's Data	Day Month Year	City, Town or Place County or Province, etc. State or Country	Add. info. on Children
	9	Birth			
		Marr.			
	Full Name of Spouse	Death			
		Burial			
	10	Birth			
		Marr.			
	Full Name of Spouse	Death			
		Burial			
	11	Birth			
		Marr.			
	Full Name of Spouse	Death			
		Burial			
	12	Birth			
		Marr.			
	Full Name of Spouse	Death			
		Burial			
	13	Birth			
		Marr.			
	Full Name of Spouse	Death			
		Burial			
	14	Birth			
		Marr.			
	Full Name of Spouse	Death			
		Burial			
	15	Birth			
		Marr.			
	Full Name of Spouse	Death			
		Burial			

Sources for Husband:

Sources for Wife:

Sources for Children:

Additional Information:

Family Group Sheet

Husband's Full Name Carroll Ashmore Campbell **Chart No.**

Husband's Data	Day Month Year	City, Town or Place	County or Province, etc.	State or Country	Add. Info. on Husband
Birth	1915				
Chr'nd					
Marr.	Oct 16, 1937				
Death					
Burial					

Places of Residence

Occupation Church Affiliation Military Rec.

Other wives, if any: No. (1) (2) etc.
Make separate sheet for each marr.

His Father Samuel Davenport Campbell Mother's Maiden Name Caroline Ashmore Campbell

Wife's Full Maiden Name Ann Marshall Williams

Wife's Data	Day Month Year	City, Town or Place	County or Province, etc	State or Country	Add. Info. on Wife
Birth	July 11, 1916				
Chr'nd					
Death	Dec 30, 1977				
Burial					

Places of Residence

Occupation Church Affiliation Military Rec.

Other husbands, if any: No. (1) (2) etc.
Make separate sheet for each marr.

Her Father Sumner McBee Williams Mother's Maiden Name Elizabeth Cleveland Beattie

Sex	Children's Names in Full (Arrange in order of birth)	Children's Data	Day Month Year	City, Town or Place	County or Province, etc.	State or Country	Add. info. on Children
	1 Carroll Ashmore, Jr.	Birth	July 24, 1940				Gov of SC
		Marr.					
	Full Name of Spouse	Death					
	Iris Rhodes	Burial					
	2 Ann Marshall	Birth					
		Marr.					
	Full Name of Spouse	Death					
	Henderson	Burial					
	3 Richard Michael	Birth	July 16, 1947				d. in
		Marr.					Vietnam
	Full Name of Spouse	Death	May 7, 1968				
		Burial					
	4 Mary Beattie	Birth	Jan 26, 1950				
		Marr.					
	Full Name of Spouse	Death					
	Carpenter	Burial					
	5 Elizabeth Cleveland	Birth					
		Marr.					
	Full Name of Spouse	Death					
	Tatum	Burial					
	6 Caroline Virginia	Birth					
		Marr.					
	Full Name of Spouse	Death					
	Jaisler	Burial					
	7	Birth					
		Marr.					
	Full Name of Spouse	Death					
		Burial					
	8	Birth					
		Marr.					
	Full Name of Spouse	Death					
		Burial					

Compiler Notes:

Address

City, State, Zip

Date

Form A100. Family Group Sheet by The Everton Publishers, P. O. Box 368, Logan, UT 84321. Publishers of *The Genealogical Helper*. Send for a free catalogue with list and full descriptions of many genealogical aids.

Husband's Full Name _____

Additional Children and Sources:

Husband's name

Wife's name

Sex	Childrens Names in Full (Arrange in order of birth)	Childrens Data	Day Month Year	City, Town or Place County or Province, etc. State or Country	Add. info. on Children
	9	Birth			
		Marr.			
	Full Name of Spouse	Death			
		Burial			
	10	Birth			
		Marr.			
	Full Name of Spouse	Death			
		Burial			
	11	Birth			
		Marr.			
	Full Name of Spouse	Death			
		Burial			
	12	Birth			
		Marr.			
	Full Name of Spouse	Death			
		Burial			
	13	Birth			
		Marr.			
	Full Name of Spouse	Death			
		Burial			
	14	Birth			
		Marr.			
	Full Name of Spouse	Death			
		Burial			
	15	Birth			
		Marr.			
	Full Name of Spouse	Death			
		Burial			

Sources for Husband:

Sources for Wife:

Sources for Children:

Additional Information:

Family Group Sheet

Husband's Full Name Carroll Ashmore Campbell, Jr. **Chart No.**

Husband's Data	Day Month Year	City, Town or Place	County or Province, etc.	State or Country	Add. Info. on Husband
Birth	July 24, 1940				gov of SC.
Chr'nd					
Marr.					
Death					
Burial					

Places of Residence

Occupation | Church Affiliation | Military Rec.

Other wives, if any. No. (1) (2) etc.
Make separate sheet for each marr.

His Father Carroll Ashmore Campbell Mother's Maiden Name Ann Marshall Williams

Wife's Full Maiden Name Iris Rhodes

Wife's Data	Day Month Year	City, Town or Place	County or Province, etc	State or Country	Add. Info. on Wife
Birth					
Chr'nd					
Death					
Burial					

Places of Residence

Occupation | Church Affiliation | Military Rec.

Other husbands, if any. No. (1) (2) etc.
Make separate sheet for each marr.

Her Father Mother's Maiden Name

Sex	Childrens Names in Full (Arrange in order of birth)	Childrens Data	Day Month Year	City, Town or Place	County or Province, etc.	State or Country	Add. info. on Children
	1 Carroll Ashmore III	Birth					
		Marr.					
	Full Name of Spouse	Death					
		Burial					
	2 Michael Richard	Birth					
		Marr.					
	Full Name of Spouse	Death					
		Burial					
	3	Birth					
		Marr.					
	Full Name of Spouse	Death					
		Burial					
	4	Birth					
		Marr.					
	Full Name of Spouse	Death					
		Burial					
	5	Birth					
		Marr.					
	Full Name of Spouse	Death					
		Burial					
	6	Birth					
		Marr.					
	Full Name of Spouse	Death					
		Burial					
	7	Birth					
		Marr.					
	Full Name of Spouse	Death					
		Burial					
	8	Birth					
		Marr.					
	Full Name of Spouse	Death					
		Burial					

Compiler | Notes:

Address

City, State, Zip

Date

Form A100. Family Group Sheet by The Everton Publishers, P.O. Box 368, Logan, UT 84321. Publishers of *The Genealogical Helper*. Send for a free catalogue with list and full descriptions of many genealogical aids.

Husband's Full Name _____

Additional Children and Sources:

Husband's name

Wife's name

Sex	Children's Names in Full (Arrange in order of birth)	Children's Data	Day Month Year	City, Town or Place County or Province, etc. State or Country	Add. info. on Children
	9	Birth			
		Marr.			
	Full Name of Spouse	Death			
		Burial			
	10	Birth			
		Marr.			
	Full Name of Spouse	Death			
		Burial			
	11	Birth			
		Marr.			
	Full Name of Spouse	Death			
		Burial			
	12	Birth			
		Marr.			
	Full Name of Spouse	Death			
		Burial			
	13	Birth			
		Marr.			
	Full Name of Spouse	Death			
		Burial			
	14	Birth			
		Marr.			
	Full Name of Spouse	Death			
		Burial			
	15	Birth			
		Marr.			
	Full Name of Spouse	Death			
		Burial			

Sources for Husband:

Sources for Wife:

Sources for Children:

Additional Information:

Family Group Sheet

Husband's Full Name Sumner McBee Williams, Jr. **Chart No.**

Husband's Data	Day Month Year	City, Town or Place	County or Province, etc.	State or Country	Add. Info. on Husband
Birth	Aug 12, 1924				
Chr'nd					
Marr.					
Death					
Burial					

Places of Residence

Occupation Lake Summit summer camp Church Affiliation Military Rec. USAF Col in WW II

Other wives, if any. No. (1) (2) etc
Make separate sheet for each marr.

His Father Sumner McBee Williams Mother's Maiden Name Elizabeth Cleveland Beattie

Wife's Full Maiden Name Janes Beal

Wife's Data	Day Month Year	City, Town or Place	County or Province, etc	State or Country	Add. Info. on Wife
Birth					
Chr'nd					
Death					
Burial					

Places of Residence

Occupation Church Affiliation Military Rec.

Other husbands, if any. No. (1) (2) etc
Make separate sheet for each marr.

Her Father Mother's Maiden Name

Sex	Childrens Names in Full (Arrange in order of birth)	Childrens Data	Day Month Year	City, Town or Place	County or Province, etc.	State or Country	Add. info. on Children
	1 Virginia	Birth					
		Marr.					
	Full Name of Spouse	Death					
		Burial					
	2 David	Birth					adopted
		Marr.					
	Full Name of Spouse	Death					
		Burial					
	3 Patricia	Birth					
		Marr.					
	Full Name of Spouse	Death					
		Burial					
	4 Nancy	Birth					
		Marr.					
	Full Name of Spouse	Death					
		Burial					
	5 Elizabeth "Betsy"	Birth					
		Marr.					
	Full Name of Spouse	Death					
		Burial					
	6 Hannah Townsend	Birth					
		Marr.					
	Full Name of Spouse	Death					
		Burial					
	7	Birth					
		Marr.					
	Full Name of Spouse	Death					
		Burial					
	8	Birth					
		Marr.					
	Full Name of Spouse	Death					
		Burial					

Compiler Notes:

Address

City, State, Zip

Date

Form A100, Family Group Sheet by The Everton Publishers, P.O. Box 368, Logan, UT 84321. Publisher of the Genealogical Helper. Send for a free catalogue with list and full descriptions of many genealogical aids.

Husband's Full Name _____

Additional Children and Sources:

Husband's name

Wife's name

Sex	Childrens Names in Full (Arrange in order of birth)	Childrens Data	Day Month Year	City, Town or Place County or Province, etc. State or Country	Add. info. on Children
	9	Birth			
		Marr.			
	Full Name of Spouse	Death			
		Burial			
	10	Birth			
		Marr.			
	Full Name of Spouse	Death			
		Burial			
	11	Birth			
		Marr.			
	Full Name of Spouse	Death			
		Burial			
	12	Birth			
		Marr.			
	Full Name of Spouse	Death			
		Burial			
	13	Birth			
		Marr.			
	Full Name of Spouse	Death			
		Burial			
	14	Birth			
		Marr.			
	Full Name of Spouse	Death			
		Burial			
	15	Birth			
		Marr.			
	Full Name of Spouse	Death			
		Burial			

Sources for Husband:

Sources for Wife:

Sources for Children:

Additional Information:

Family Group Sheet

Husband's Full Name Harvey Cleveland Beattie **Chart No.**

Husband's Data	Day Month Year	City, Town or Place	County or Province, etc.	State or Country	Add. Info. on Husband
Birth	Mar 23, 1863	Greenville, SC			
Chr'nd					
Marr.	Dec 10, 1891	Christ Church, Greenville, SC			
Death	July 15, 1905				
Burial					

Places of Residence

Occupation banker; Blue Ridge RR Pres. Church Affiliation Episcopal Military Rec.

Other wives, if any. No. (1) (2) etc.
Make separate sheet for each marr.

His Father Hamlin Beattie Mother's Maiden Name Sallie Vanney Cleveland

Wife's Full Maiden Name Margaret "Daisy" Johnson Hayne

Wife's Data	Day Month Year	City, Town or Place	County or Province, etc.	State or Country	Add. Info. on Wife
Birth	Mar 9, 1871	Waverley, Richland County, SC			
Chr'nd					
Death	1949				
Burial					

Places of Residence

Occupation Church Affiliation Military Rec.

Other husbands, if any. No. (1) (2) etc.
Make separate sheet for each marr.

Her Father Theodore Brevard Hayne Mother's Maiden Name Elizabeth Adams

Sex	Children's Names in Full (Arranged in order of birth)	Children's Data	Day Month Year	City, Town or Place	County or Province, etc.	State or Country	Add. Info on Children
	1 Harvey Cleveland	Birth	Dec 23, 1892	Greenville, SC			
		Marr.					
	Full Name of Spouse	Death	Dec 7, 1965				
		Burial					
	2 Margaret Hayne	Birth	Aug 19, 1896				
		Marr.					
	Full Name of Spouse	Death	Apr 10, 1981				
		Burial					
	3 Elizabeth Adams	Birth	Sept 5, 1899				
		Marr.					
	Full Name of Spouse	Death	Jan 26, 1962				
		Burial					
	4 Hamlin II	Birth	Nov 18, 1903				
		Marr.					
	Full Name of Spouse	Death	May 30, 1954				
		Burial					
	5	Birth					
		Marr.					
	Full Name of Spouse	Death					
		Burial					
	6	Birth					
		Marr.					
	Full Name of Spouse	Death					
		Burial					
	7	Birth					
		Marr.					
	Full Name of Spouse	Death					
		Burial					
	8	Birth					
		Marr.					
	Full Name of Spouse	Death					
		Burial					

Compiler Notes:

Address

City, State, Zip

Date

Form A100. Family Group Sheet by The Everton Publishers, P.O. Box 368, Logan, UT 84321. Publishers of *The Genealogical Helper*. Send for a free catalogue with list and full descriptions of more genealogical aids.

Husband's Full Name _____

Additional Children and Sources:

Husband's name **Wife's name**

Sex	Children's Names in Full (Arranged in order of birth)	Children's Data	Day Month Year	City, Town or Place County or Province, etc. State or Country	Add. Info on Children
	9	Birth			
		Marr.			
	Full Name of Spouse	Death			
		Burial			
	10	Birth			
		Marr.			
	Full Name of Spouse	Death			
		Burial			
	11	Birth			
		Marr.			
	Full Name of Spouse	Death			
		Burial			
	12	Birth			
		Marr.			
	Full Name of Spouse	Death			
		Burial			
	13	Birth			
		Marr.			
	Full Name of Spouse	Death			
		Burial			
	14	Birth			
		Marr.			
	Full Name of Spouse	Death			
		Burial			
	15	Birth			
		Marr.			
	Full Name of Spouse	Death			
		Burial			

Sources for Husband:

Sources for Wife:

Sources for Children:

Additional Information:

See Family Group Sheet for Elizabeth Maxwell Cleveland and Jeremiah "Cap" Cleveland

Elizabeth Maxwell Cleveland: daughter of James Harvey Cleveland & Mary Louisa Williams Cleveland
g'daughter of Jeremiah Cleveland & Sarah "Sallie" Vannoy Cleveland
g-g'daughter of Robert Cleveland & Alice Mathis Cleveland

Jeremiah Cap Cleveland: son of Jesse Franklin Cleveland & Mary Franklin Smith Cleveland
g'son of Jeremiah Cleveland & Sarah "Sallie" Vannoy Cleveland
g-grandson of Robert Cleveland & Alice Mathis Cleveland

Family Group Sheet

Husband's Full Name William Wilkins **Chart No.**

Husband's Data	Day Month Year	City, Town or Place	County or Province, etc.	State or Country	Add. Info. on Husband
Birth	July 28, 1825	Spartanburg, SC			
Chr'nd					
Marr.	Apr 30, 1867	Christ Church, Greenville, SC			
Death	5 Dec 1895				
Burial		Christ Church Cemetery, Greenville, SC			

Places of Residence

Occupation Hardware merchant Church Affiliation Episcopal Military Rec. CSA

Other wives, if any. No. (1) (2) etc.
Make separate sheet for each marr.

His Father John Wilkins Mother's Maiden Name Mary Holdman Lipscomb

Wife's Full Maiden Name Harriet Dawkins Cleveland

Wife's Data	Day Month Year	City, Town or Place	County or Province, etc.	State or Country	Add. Info. on Wife
Birth	Mar 1, 1843	Hilly Home, Greenville County, SC			
Chr'nd					
Death	14 Apr 1930				
Burial		Christ Church Cemetery, Greenville, SC			

Places of Residence

Occupation Church Affiliation Episcopal Military Rec.

Other husbands, if any. No. (1) (2) etc.
Make separate sheet for each marr.

Her Father James Harvey Cleveland Mother's Maiden Name Mary Louisa Williams

Sex	Children's Names in Full (Arranged in order of birth)	Children's Data	Day Month Year	City, Town or Place	County or Province, etc.	State or Country	Add. Info on Children
	1 William	Birth	Mar 26, 1868	Greenville, SC			
		Marr.	Oct 1, 1890	Methodist Church, Atlanta, GA			
	Full Name of Spouse	Death	Mar 1, 1916	Seattle, WA			
	Emma Mae Avery	Burial					
	2	Birth					
		Marr.					
	Full Name of Spouse	Death					
		Burial					
	3	Birth					
		Marr.					
	Full Name of Spouse	Death					
		Burial					
	4	Birth					
		Marr.					
	Full Name of Spouse	Death					
		Burial					
	5	Birth					
		Marr.					
	Full Name of Spouse	Death					
		Burial					
	6	Birth					
		Marr.					
	Full Name of Spouse	Death					
		Burial					
	7	Birth					
		Marr.					
	Full Name of Spouse	Death					
		Burial					
	8	Birth					
		Marr.					
	Full Name of Spouse	Death					
		Burial					

Compiler Notes:

Address

City, State, Zip

Date

Form A100. Family Group Sheet by The Everton Publishers, P.O. Box 368, Logan, UT 84321. Publishers of The Genealogical Helper. Send for free catalogue with list and full descriptions of more genealogical aids.

Husband's Full Name _____

Additional Children and Sources:

Husband's name **Wife's name**

Sex	Children's Names in Full (Arranged in order of birth)	Children's Data	Day Month Year	City, Town or Place County or Province, etc. State or Country	Add. Info on Children
	9	Birth			
		Marr.			
	Full Name of Spouse	Death			
		Burial			
	10	Birth			
		Marr.			
	Full Name of Spouse	Death			
		Burial			
	11	Birth			
		Marr.			
	Full Name of Spouse	Death			
		Burial			
	12	Birth			
		Marr.			
	Full Name of Spouse	Death			
		Burial			
	13	Birth			
		Marr.			
	Full Name of Spouse	Death			
		Burial			
	14	Birth			
		Marr.			
	Full Name of Spouse	Death			
		Burial			
	15	Birth			
		Marr.			
	Full Name of Spouse	Death			
		Burial			

Sources for Husband:

Sources for Wife:

Sources for Children:

Additional Information:

Family Group Sheet

Husband's Full Name William Wilkins **Chart No.**

Husband's Data	Day Month Year	City, Town or Place	County or Province, etc.	State or Country	Add. Info. on Husband
Birth	Mar 26, 1868	Greenville, SC			
Chr'nd					
Marr.	Oct 1, 1890	Methodist Church, Atlanta, GA (3rd cousins)			
Death	Mar 1, 1916	Seattle, WA			
Burial		Christ Church Cemetery, Greenville, SC			

Places of Residence Greenville, SC; to Seattle c.1908

Occupation Church Affiliation Military Rec.

Other wives, if any. No. (1) (2) etc.
Make separate sheet for each marr.

His Father William Wilkins Mother's Maiden Name Harriet Daukins Cleveland

Wife's Full Maiden Name Emma Mary Avery

Wife's Data	Day Month Year	City, Town or Place	County or Province, etc.	State or Country	Add. Info. on Wife
Birth	Nov 1, 1872	Atlanta, GA			
Chr'nd					
Death	Nov 15, 1967				
Burial					

Places of Residence

Occupation Church Affiliation Military Rec.

Other husbands, if any. No. (1) (2) etc.
Make separate sheet for each marr.

Her Father Gen. Isaac Wheeler Avery Mother's Maiden Name Emma Bivings

Sex	Children's Names in Full (Arranged in order of birth)	Children's Data	Day Month Year	City, Town or Place	County or Province, etc.	State or Country	Add. Info on Children
	1 Albert Avery	Birth	Feb 6, 1893	Atlanta, GA			
	Full Name of Spouse	Marr.					
		Death	before 1930				
		Burial					
	2 William	Birth					
		Marr.					
	Full Name of Spouse	Death					
		Burial					
	3	Birth					
		Marr.					
	Full Name of Spouse	Death					
		Burial					
	4	Birth					
		Marr.					
	Full Name of Spouse	Death					
		Burial					
	5	Birth					
		Marr.					
	Full Name of Spouse	Death					
		Burial					
	6	Birth					
		Marr.					
	Full Name of Spouse	Death					
		Burial					
	7	Birth					
		Marr.					
	Full Name of Spouse	Death					
		Burial					
	8	Birth					
		Marr.					
	Full Name of Spouse	Death					
		Burial					

Compiler Notes:

Address

City, State, Zip

Date

Form A100, Family Group Sheet by The Everton Publishers, P.O. Box 368, Logan, UT 84321. Publishers of *The Genealogical Helper*. Send for a free catalogue with list and full description of many genealogical aids.

Husband's Full Name

Additional Children and Sources:

Husband's name **Wife's name**

Sex	Children's Names in Full (Arranged in order of birth)	Children's Data	Day Month Year	City, Town or Place County or Province, etc. State or Country	Add. Info on Children
	9	Birth			
		Marr.			
	Full Name of Spouse	Death			
		Burial			
	10	Birth			
		Marr.			
	Full Name of Spouse	Death			
		Burial			
	11	Birth			
		Marr.			
	Full Name of Spouse	Death			
		Burial			
	12	Birth			
		Marr.			
	Full Name of Spouse	Death			
		Burial			
	13	Birth			
		Marr.			
	Full Name of Spouse	Death			
		Burial			
	14	Birth			
		Marr.			
	Full Name of Spouse	Death			
		Burial			
	15	Birth			
		Marr.			
	Full Name of Spouse	Death			
		Burial			

Sources for Husband:

Sources for Wife:

Sources for Children:

Additional Information:

Family Group Sheet

Husband's Full Name James Thomas Williams **Chart No.**

Husband's Data	Day Month Year	City, Town or Place	County or Province, etc.	State or Country	Add. Info. on Husban
Birth	June 28, 1845	Greenville, SC			Mayor of
Chr'nd					Greenville,
Marr.	July 29, 1875	Greenville, SC			SC
Death					
Burial					

Places of Residence

Occupation Hardware merchant Church Affiliation Military Rec.

Other wives, if any. No. (1) (2) etc. Make separate sheet for each marr. 2. Miss McBee of NC

His Father James Thomas Williams Mother's Maiden Name Anna D'Oyley

Wife's Full Maiden Name Eliza Tallula Cleveland

Wife's Data	Day Month Year	City, Town or Place	County or Province, etc.	State or Country	Add. Info. on Wife
Birth	Sept 9, 1845	Hilly Home, Greenville County, SC			
Chr'nd					
Death	Oct 13, 1877	Greenville, SC			
Burial		Christ Church, Greenville, SC			

Places of Residence

Occupation Church Affiliation Military Rec.

Other husbands, if any. No. (1) (2) etc. Make separate sheet for each marr.

Her Father James Harvey Cleveland Mother's Maiden Name Mary Louisa Williams

Sex	Children's Names in Full (Arranged in order of birth)	Children's Data	Day Month Year	City, Town or Place	County or Province, etc.	State or Country	Add. Info on Childre
	1 Lizzie Cleveland	Birth	Aug 20, 1877	Greenville, SC			
		Marr.					
	Full Name of Spouse	Death	Sept 23, 1877	Greenville, SC			
		Burial		Christ Church, Greenville, SC			
	2	Birth					
		Marr.					
	Full Name of Spouse	Death					
		Burial					
	3	Birth					
		Marr.					
	Full Name of Spouse	Death					
		Burial					
	4	Birth					
		Marr.					
	Full Name of Spouse	Death					
		Burial					
	5	Birth					
		Marr.					
	Full Name of Spouse	Death					
		Burial					
	6	Birth					
		Marr.					
	Full Name of Spouse	Death					
		Burial					
	7	Birth					
		Marr.					
	Full Name of Spouse	Death					
		Burial					
	8	Birth					
		Marr.					
	Full Name of Spouse	Death					
		Burial					

Compiler

Address

City, State, Zip

Date

Notes:

Form A100, Family Group Sheet by The Everton Publishers, P.O. Box 368, Logan, UT 84321. Publishers of *The Genealogical Helper*. Send for a free catalogue with list and full descriptions of more genealogical aids.

Husband's Full Name _____

45

Additional Children and Sources:

Husband's name **Wife's name**

Sex	Children's Names in Full (Arranged in order of birth)	Children's Data	Day Month Year	City, Town or Place County or Province, etc. State or Country	Add. Info on Children
	9	Birth			
		Marr.			
	Full Name of Spouse	Death			
		Burial			
	10	Birth			
		Marr.			
	Full Name of Spouse	Death			
		Burial			
	11	Birth			
		Marr.			
	Full Name of Spouse	Death			
		Burial			
	12	Birth			
		Marr.			
	Full Name of Spouse	Death			
		Burial			
	13	Birth			
		Marr.			
	Full Name of Spouse	Death			
		Burial			
	14	Birth			
		Marr.			
	Full Name of Spouse	Death			
		Burial			
	15	Birth			
		Marr.			
	Full Name of Spouse	Death			
		Burial			

Sources for Husband:

Sources for Wife:

Sources for Children:

Additional Information:

Family Group Sheet

Husband's Full Name Jesse Franklin Cleveland **Chart No.**

Husband's Data	Day Month Year	City, Town or Place	County or Province, etc.	State or Country	Add. Info. on Husband
Birth	Oct 9, 1847	Hilly Home, Greenville County, SC			
Chr'nd					
Marr.	June 7, 1877	Greenville County, SC			
Death	24 Jan 1906				
Burial					

Places of Residence "Hilly House" Cleveland homestead, Marietta, GA

Occupation Farmer Church Affiliation Military Rec.

Other wives, if any. No. (1) (2) etc.
Make separate sheet for each marr.

His Father James Harvey Cleveland Mother's Maiden Name Mary Louisa Williams

Wife's Full Maiden Name Emma Caroline Goodwin

Wife's Data	Day Month Year	City, Town or Place	County or Province, etc.	State or Country	Add. Info. on Wife
Birth	Oct 29, 1849	Greenville County, SC			
Chr'nd					
Death	19 Sep 1928				
Burial					

Places of Residence

Occupation Church Affiliation Military Rec.

Other husbands, if any. No. (1) (2) etc.
Make separate sheet for each marr.

Her Father William Calvin Goodwin Mother's Maiden Name Sarah Cleveland Hawkins

Sex	Children's Names in Full (Arranged in order of birth)	Children's Data	Day Month Year	City, Town or Place	County or Province, etc.	State or Country	Add. Info on Children
	1 James Harvey	Birth	Feb 14, 1878	Marietta, SC			
		Marr.	23 Jun 1951				
	Full Name of Spouse	Death	10 Oct 1951				
	Hazel Baker	Burial					
	2 Sallie Vannoy	Birth	July 24, 1879	Hilly Home, Greenville County, SC			
		Marr.					
	Full Name of Spouse	Death	25 Aug 1959				
	Edward Henry Fairchild	Burial					
	3 Mary Louise	Birth	Aug 27, 1881	Hilly Home, Greenville County, SC			
		Marr.					
	Full Name of Spouse	Death	25 Aug 1959				
	Thomas Clagborn Thomas	Burial					
	4	Birth					
		Marr.					
	Full Name of Spouse	Death					
		Burial					
	5	Birth					
		Marr.					
	Full Name of Spouse	Death					
		Burial					
	6	Birth					
		Marr.					
	Full Name of Spouse	Death					
		Burial					
	7	Birth					
		Marr.					
	Full Name of Spouse	Death					
		Burial					
	8	Birth					
		Marr.					
	Full Name of Spouse	Death					
		Burial					

Compiler	Notes:
Address	
City, State, Zip	
Date	

P.O. Box 306 Logan, Utah 84321
Genealogical Helps: Send for a free catalogue with list and full descriptions of genealogical aids.

Husband's Full Name _____

Additional Children and Sources:

Husband's name **Wife's name**

Sex	Children's Names in Full (Arranged in order of birth)	Children's Data	Day Month Year	City, Town or Place County or Province, etc. State or Country	Add. Info on Children
	9	Birth			
		Marr.			
	Full Name of Spouse	Death			
		Burial			
	10	Birth			
		Marr.			
	Full Name of Spouse	Death			
		Burial			
	11	Birth			
		Marr.			
	Full Name of Spouse	Death			
		Burial			
	12	Birth			
		Marr.			
	Full Name of Spouse	Death			
		Burial			
	13	Birth			
		Marr.			
	Full Name of Spouse	Death			
		Burial			
	14	Birth			
		Marr.			
	Full Name of Spouse	Death			
		Burial			
	15	Birth			
		Marr.			
	Full Name of Spouse	Death			
		Burial			

Sources for Husband:

Sources for Wife:

Sources for Children:

Additional Information:

Family Group Sheet

Husband's Full Name James Harvey Cleveland **Chart No.**

Husband's Data	Day Month Year	City, Town or Place	County or Province, etc.	State or Country	Add. Info. on Husband
Birth	14 Feb 1878	Marietta, SC			
Chr'nd					
Marr.	23 Jun 1909				
Death	10 Oct 1951				
Burial					

Places of Residence

Occupation farmer Church Affiliation Military Rec.

Other wives, if any. No. (1) (2) etc
Make separate sheet for each marr.

His Father Jesse Franklin Cleveland Mother's Maiden Name Emma Caroline Goodwin

Wife's Full Maiden Name Hazel Mae Baker

Wifes Data	Day Month Year	City, Town or Place	County or Province, etc	State or Country	Add. Info. on Wife
Birth	1 Apr 1886	Batesville, SC			
Chr'nd					
Death	6 Feb 1973	Greenville, SC			
Burial					

Places of Residence

Occupation Church Affiliation Military Rec.

Other husbands, if any. No. (1) (2) etc
Make separate sheet for each marr.

Her Father John Washington Baker Mother's Maiden Name Emma Caroline Putnam

Sex	Childrens Names in Full (Arrange in order of birth)	Childrens Data	Day Month Year	City, Town or Place	County or Province, etc.	State or Country	Add. info. on Children
	1 James Harvey, Jr	Birth	24 Aug 1913	Marietta, SC			
		Marr.	4 Nov 1945				
	Full Name of Spouse: Mary Wilton Earle	Death	1991				
		Burial		Cleveland Family Cem., Marietta, SC			
	2 John Baker	Birth	31 May 1915	Marietta, SC			Cleveland,
		Marr.	6 Jun 1942	Christ Church, Greenville, SC			SC
	Full Name of Spouse: Sarah Elizabeth McDonald	Death					
		Burial					
	3 "Betty" Elizabeth Maxwell	Birth	3 Feb 1921				New Bern,
		Marr.	7 Feb 1948				NC
	Full Name of Spouse: Wm Cherry Livingston	Death					
		Burial					
	4	Birth					
		Marr.					
	Full Name of Spouse	Death					
		Burial					
	5	Birth					
		Marr.					
	Full Name of Spouse	Death					
		Burial					
	6	Birth					
		Marr.					
	Full Name of Spouse	Death					
		Burial					
	7	Birth					
		Marr.					
	Full Name of Spouse	Death					
		Burial					
	8	Birth					
		Marr.					
	Full Name of Spouse	Death					
		Burial					

Compiler

Address

City, State, Zip

Date

Notes:

Form A100. Family Group Sheet by The Everton Publishers, P. O. Box 368, Logan, UT 84321. Publishers of The Genealogical Helper. Send for a free catalogue with list and full descriptions of many genealogical aids.

Husband's Full Name _____

Additional Children and Sources:

Husband's name | Wife's name

Sex	Children's Names in Full (Arrange in order of birth)	Children's Data	Day Month Year	City, Town or Place	County or Province, etc.	State or Country	Add. info. on Children
	9	Birth					
		Marr.					
	Full Name of Spouse	Death					
		Burial					
	10	Birth					
		Marr.					
	Full Name of Spouse	Death					
		Burial					
	11	Birth					
		Marr.					
	Full Name of Spouse	Death					
		Burial					
	12	Birth					
		Marr.					
	Full Name of Spouse	Death					
		Burial					
	13	Birth					
		Marr.					
	Full Name of Spouse	Death					
		Burial					
	14	Birth					
		Marr.					
	Full Name of Spouse	Death					
		Burial					
	15	Birth					
		Marr.					
	Full Name of Spouse	Death					

J. HARVEY CLEVELAND

J. HARVEY CLEVELAND, the largest landowner in Greenville County, was born at Marietta, South Carolina, on February 14, 1878, being the son of Jesse F. and Emma Cleveland. His grandfather, J. Harvey Cleveland, settled in the Marietta and Cleveland sections during the early days of the last century and his descendants have done much to develop that part of the county. Jeremiah Cleveland, early merchant and prominent business man of the town of Greenville in its infant days, was the founder of the family in the county, and the great-grandfather of the subject of this sketch.

Mr. Cleveland (J. Harvey of this sketch) received his early education in the schools of his home community and then at Furman University, Greenville, S. C. Finishing his education, he was engaged in textile work in Greenville and Spartanburg counties for a number of years. However, upon the death of his father he returned to the ancestral home and since has engaged in farming.

Greenville County is the home of small farm owners, but Mr. Cleveland has more than 4,000 acres, and is easily the largest individual land-owner in the county. But he believes in diversified farming and not the usual "all cotton" system. Upon his broad acres grow extensive peach and apple orchards and great fields of corn and oats. Some cotton is grown, but this takes a secondary place on the Cleveland plantation.

For 12 years Mr. Cleveland held the office of Magistrate in Cleveland township; eight years he was Game Warden for Greenville County; and during the World War he was a member of the Exemption Board for upper Greenville County. In 1928 Mr. Cleveland was elected a member of the South Carolina House of Representatives from Greenville County and this position of honor and trust he still holds.

Mr. Cleveland is a member of the Chi Psi college fraternity, a Royal Arch Mason, and a Woodman of the World. He is deeply interested in the problems of the farmer and spends much of his time in assisting those of his community.

Mr. Cleveland's wife is the former Miss Hazel Baker. They have three children: J. Harvey, Jr., John Baker, and Elizabeth Maxwell.

History of Greenville County, SC
by James M. Richardson
c1980 (Reprint)

Family Group Sheet

Husband's Full Name James Harvey Cleveland, Jr. **Chart No.**

Husband's Data	Day Month Year	City, Town or Place	County or Province, etc.	State or Country	Add. Info. on Husband
Birth	24 Aug 1913	Cleveland, Greenville County, SC			Masonic Order
Chr'nd					
Marr.	4 Nov 1945				
Death	1991				
Burial		Cleveland Family Cemetery, Marietta, Greenville Co., SC			

Places of Residence Easley, SC

Occupation gen. mgr Southern Weaving Co. Church Affiliation Episcopal Military Rec. WWII (Major)

Other wives, if any. No. (1) (2) etc.
Make separate sheet for each marr.

His Father James Harvey Cleveland, Sr. Mother's Maiden Name Hazel Mae Baker

Wife's Full Maiden Name Mary Wilton Earle

Wife's Data	Day Month Year	City, Town or Place	County or Province, etc	State or Country	Add. Info. on Wife
Birth	1 Sep 1919	Charleston, SC			
Chr'nd					
Death					
Burial					

Places of Residence

Occupation Church Affiliation Military Rec.

Other husbands, if any. No. (1) (2) etc.
Make separate sheet for each marr.

Her Father Joseph Haynsworth Earle Mother's Maiden Name Virginia Conway Earle

Sex	Children's Names in Full (Arrange in order of birth) out of order	Children's Data	Day Month Year	City, Town or Place	County or Province, etc.	State or Country	Add. info. on Children
	1 "Buzz" James Harvey III	Birth	4 Nov 1949				Greenville, SC.
		Marr.					
	Full Name of Spouse: Mary	Death					
		Burial					
	2 John Baker	Birth	9 Mar 1953				Easley, SC
		Marr.					
	Full Name of Spouse: Julie	Death					
		Burial					
	3 "Ginny" Virginia Earle	Birth	1 Feb 1945				Columbia, SC
		Marr.					
	Full Name of Spouse: Dr. Bryan L. Walker	Death					
		Burial					
	4	Birth					
		Marr.					
	Full Name of Spouse	Death					
		Burial					
	5	Birth					
		Marr.					
	Full Name of Spouse	Death					
		Burial					
	6	Birth					
		Marr.					
	Full Name of Spouse	Death					
		Burial					
	7	Birth					
		Marr.					
	Full Name of Spouse	Death					
		Burial					
	8	Birth					
		Marr.					
	Full Name of Spouse	Death					
		Burial					

Compiler

Address

City, State, Zip

Date

Notes:

Form A100 Family Group Sheet by The Everton Publishers, P.O. Box 368, Logan, UT 84321. Publishers of The Genealogical Helper. Send for a free catalogue with list and full descriptions of many genealogical aids.

Husband's Full Name _____

Additional Children and Sources:

Husband's name

Wife's name

Sex	Children's Names in Full (Arrange in order of birth)	Children's Date	Day	Month	Year	City, Town or Place	County or Province, etc.	State or Country	Add. info. on Children
	9								
	Fu								
	10								
	Fu								
	11								
	Fu								
	12								
	Fu								
	13								
	Fu								
	14								
	Fu								
	15								
	Fu								

James Cleveland Jr.

EASLEY — Services for James Harvey Cleveland Jr., 78, of Easley will be held at 4 p.m. today at Christ Episcopal Church, Greenville, with burial in Cleveland Family Cemetery, Marietta. Robinson Funeral Home is in charge. Memorials may be made to the building fund of St. Michaels Episcopal Church.

Mr. Cleveland died Saturday. Born in Cleveland, he was a son of the late James Harvey Sr. and Hazel Baker Cleveland. He was a member of one of the founding families of Greenville County, a graduate of the Citadel and a World War II Army veteran, attaining the rank of major. A former employee of J.P. Stevens Co., he was superintendent of Woodside Mills Easley Plant and retired from Southern Weaving Co. of Greenville as general manager. He was a member of the Masonic Order, a lifelong member of Brigadeer Club and Association of Citadel Men and a communicant of St. Michaels Episcopal Church.

Surviving are his wife, Mary Earle Cleveland of Easley; sons, James "Buzz" Cleveland III of Greenville and John Cleveland II of Easley; a daughter, Ginny Walker of Columbia; a brother, John Cleveland of Cleveland; and a sister, Betty Livingston of New Bern, N.C.

Sources for Husband:

Sources for Wife:

Sources for Children:

Additional Information:

Family Group Sheet

Husband's Full Name "Buzz" James Harvey Cleveland III **Chart No.**

Husband's Data	Day Month Year	City, Town or Place	County or Province, etc.	State or Country	Add. Info. on Husband
Birth	4 Nov 1949				
Chr'nd					
Marr.					
Death					
Burial					

Places of Residence Easley, SC

Occupation Church Affiliation Military Rec.

Other wives, if any No (1) (2) etc
Make separate sheet for each marr

His Father James Harvey Cleveland, Jr. Mother's Maiden Name Mary Wilton Earle

Wife's Full Maiden Name Mary

Wife's Data	Day Month Year	City, Town or Place	County or Province, etc	State or Country	Add. Info. on Wife
Birth					
Chr'nd					
Death					
Burial					

Places of Residence

Occupation Church Affiliation Military Rec.

Other husbands, if any No (1) (2) etc
Make separate sheet for each marr

Her Father Mother's Maiden Name

Sex	Children's Names in Full (Arrange in order of birth)	Children's Data	Day Month Year	City, Town or Place	County or Province, etc.	State or Country	Add. info. on Children
	1 James Harvey IV	Birth					
		Marr.					
	Full Name of Spouse	Death					
		Burial					
	2 Elizabeth	Birth					
		Marr.					
	Full Name of Spouse	Death					
		Burial					
	3	Birth					
		Marr.					
	Full Name of Spouse	Death					
		Burial					
	4	Birth					
		Marr.					
	Full Name of Spouse	Death					
		Burial					
	5	Birth					
		Marr.					
	Full Name of Spouse	Death					
		Burial					
	6	Birth					
		Marr.					
	Full Name of Spouse	Death					
		Burial					
	7	Birth					
		Marr.					
	Full Name of Spouse	Death					
		Burial					
	8	Birth					
		Marr.					
	Full Name of Spouse	Death					
		Burial					

Compiler

Address

City, State, Zip

Date

Notes:

Genealogical Helper: Send for a free catalogue with list and full descriptions of many genealogical aids.

Husband's Full Name

Additional Children and Sources:

Husband's name

Wife's name

Sex	Children's Names in Full (Arrange in order of birth)	Children's Data	Day Month Year	City, Town or Place County or Province, etc. State or Country	Add. info. on Child
	9	Birth			
		Marr.			
	Full Name of Spouse	Death			
		Burial			
	10	Birth			
		Marr.			
	Full Name of Spouse	Death			
		Burial			
	11	Birth			
		Marr.			
	Full Name of Spouse	Death			
		Burial			
	12	Birth			
		Marr.			
	Full Name of Spouse	Death			
		Burial			
	13	Birth			
		Marr.			
	Full Name of Spouse	Death			
		Burial			
	14	Birth			
		Marr.			
	Full Name of Spouse	Death			
		Burial			
	15	Birth			
		Marr.			
	Full Name of Spouse	Death			
		Burial			

Sources for Husband:

Sources for Wife:

Sources for Children:

Additional Information:

Family Group Sheet

Husband's Full Name Edward Henry Fairchild **Chart No.**

Husband's Data	Day Month Year	City, Town or Place	County or Province, etc.	State or Country	Add. Info. on Husband
Birth					
Chr'nd					
Marr.					
Death					
Burial					

Places of Residence

Occupation Church Affiliation Military Rec.

Other wives, if any. No. (1) (2) etc.
Make separate sheet for each marr.

His Father Mother's Maiden Name

Wife's Full Maiden Name Sallie Vannoy Cleveland

Wifes Data	Day Month Year	City, Town or Place	County or Province, etc	State or Country	Add. Info. on Wife
Birth	24 Jul 1879	Hilly Home, Greenville County, SC			
Chr'nd					
Death	25 Aug 1959				
Burial					

Places of Residence

Occupation Church Affiliation Military Rec.

Other husbands, if any. No. (1) (2) etc.
Make separate sheet for each marr.

Her Father Jesse Franklin Cleveland Mother's Maiden Name Emma Caroline Goodwin

Sex	Childress Names in Full (Arrange in order of birth)	Childress Data	Day Month Year	City, Town or Place County or Province, etc. State or Country	Add. info. on Children
	1 Harriet Cleveland	Birth	5 Sep 1905		
		Marr.			
	Full Name of Spouse	Death	28 Sep 1983		
	James	Burial			
	2 Frank Lewis	Birth	1915		
		Marr.			
	Full Name of Spouse	Death			
		Burial			
	3	Birth			
		Marr.			
	Full Name of Spouse	Death			
		Burial			
	4	Birth			
		Marr.			
	Full Name of Spouse	Death			
		Burial			
	5	Birth			
		Marr.			
	Full Name of Spouse	Death			
		Burial			
	6	Birth			
		Marr.			
	Full Name of Spouse	Death			
		Burial			
	7	Birth			
		Marr.			
	Full Name of Spouse	Death			
		Burial			
	8	Birth			
		Marr.			
	Full Name of Spouse	Death			
		Burial			

Compiler Notes:

Address

City, State, Zip

Date

Husband's Full Name _____

full descriptions of many genealogical aids.

Additional Children and Sources:

Husband's name

Wife's name

Sex	Childrens Names in Full (Arrange in order of birth)	Childrens Data	Day Month Year	City, Town or Place County or Province, etc. State or Country	Add. info. on Chil
	9	Birth			
		Marr.			
	Full Name of Spouse	Death			
		Burial			
	10	Birth			
		Marr.			
	Full Name of Spouse	Death			
		Burial			
	11	Birth			
		Marr.			
	Full Name of Spouse	Death			
		Burial			
	12	Birth			
		Marr.			
	Full Name of Spouse	Death			
		Burial			
	13	Birth			
		Marr.			
	Full Name of Spouse	Death			
		Burial			
	14	Birth			
		Marr.			
	Full Name of Spouse	Death			
		Burial			
	15	Birth			
		Marr.			
	Full Name of Spouse	Death			
		Burial			

Sources for Husband:

Sources for Wife:

Sources for Children:

Additional Information:

Family Group Sheet

Husband's Full Name Richard Mays Cleveland **Chart No.**

Husband's Data	Day Month Year	City, Town or Place	County or Province, etc.	State or Country	Add. Info. on Husband
Birth	Sept 9, 1853	Marietta,	Greenville County,	SC	SC Leg. 1886-1889
Chr'nd					
Marr.	Apr 25, 1889	Trinity Church,	Abbeville,	SC	
Death	17 Sep 1916				
Burial		Cleveland Cemetery,	Marietta,	SC	

Places of Residence

Occupation farmer Church Affiliation Military Rec.

Other wives, if any. No. (1) (2) etc.
Make separate sheet for each marr.

His Father James Harvey Cleveland Mother's Maiden Name Mary Louisa Williams

Wife's Full Maiden Name Bessie Norwood

Wife's Data	Day Month Year	City, Town or Place	County or Province, etc.	State or Country	Add. Info. on Wife
Birth	Nov 26, 1869	Abbeville,	SC		
Chr'nd					
Death	July 13, 1893	Wildwood,	Greenville County,	SC	
Burial		Trinity Church Cemetery,	Abbeville,	SC	

Places of Residence

Occupation Church Affiliation Military Rec.

Other husbands, if any. No. (1) (2) etc.
Make separate sheet for each marr.

Her Father James Alexander Norwood Mother's Maiden Name Sarah Ann Hester

Sex	Children's Names in Full (Arranged in order of birth)	Children's Data	Day Month Year	City, Town or Place	County or Province, etc.	State or Country	Add. Info on Children
	1 James Norwood	Birth	Nov 7, 1890	Abbeville,	SC		m. 2 Jean Layton 23 Aug 1969
	Full Name of Spouse	Marr.					
	Natalie Padgett	Death	3 Jun 1987				
		Burial					
	2 Richard Mays II	Birth	July 26, 1892	Marietta,	SC		
	Full Name of Spouse	Marr.					
	Daisy Stroud Baughman	Death	10 Aug 1927				
		Burial					
	3	Birth					
	Full Name of Spouse	Marr.					
		Death					
		Burial					
	4	Birth					
	Full Name of Spouse	Marr.					
		Death					
		Burial					
	5	Birth					
	Full Name of Spouse	Marr.					
		Death					
		Burial					
	6	Birth					
	Full Name of Spouse	Marr.					
		Death					
		Burial					
	7	Birth					
	Full Name of Spouse	Marr.					
		Death					
		Burial					
	8	Birth					
	Full Name of Spouse	Marr.					
		Death					
		Burial					

Compiler Notes:

Address

City, State, Zip

Date

Form A100, Family Group Sheet by The Everton Publishers, P.O. Box 368, Logan, UT 84321. Publishers of *The Genealogical Helper*. Send for a free catalogue with list and full descriptions of more genealogical aids.

Husband's Full Name _____

Additional Children and Sources:

Husband's name **Wife's name**

Sex	Children's Names in Full (Arranged in order of birth)	Children's Data	Day	Month	Year	City, Town or Place	County or Province, etc.	State or Country	Add. Info on Children
	9	Birth							
		Marr.							
	Full Name of Spouse	Death							
		Burial							
	10	Birth							
		Marr.							
	Full Name of Spouse	Death							
		Burial							
	11	Birth							
		Marr.							
	Full Name of Spouse	Death							
		Burial							
	12	Birth							
		Marr.							
	Full Name of Spouse	Death							
		Burial							
	13	Birth							
		Marr.							
	Full Name of Spouse	Death							
		Burial							
	14	Birth							
		Marr.							
	Full Name of Spouse	Death							
		Burial							
	15	Birth							
		Marr.							
	Full Name of Spouse	Death							
		Burial							

Sources for Husband:

Sources for Wife:

Sources for Children:

Additional Information:

Family Group Sheet

Husband's Full Name James Norwood Cleveland **Chart No.**

Husband's Data	Day Month Year	City, Town or Place	County or Province, etc.	State or Country	Add. Info. on Husband
Birth	7 Nov 1890	Abbeville, SC			
Chr'nd					
Marr.					
Death	3 Jun 1987				
Burial					

Places of Residence Marietta, GA postmaster

Occupation farmer/brickyard owner Church Affiliation Military Rec.

Other wives, if any. No. (1) (2) etc. Make separate sheet for each marr. 2. Jean Layton (m. 23 Aug 1969)

His Father Richard Mays Cleveland Mother's Maiden Name Bessie Norwood

Wife's Full Maiden Name Natalie Padgett

Wife's Data	Day Month Year	City, Town or Place	County or Province, etc	State or Country	Add. Info. on Wife
Birth					
Chr'nd					
Death					
Burial					

Places of Residence

Occupation Church Affiliation Military Rec.

Other husbands, if any. No. (1) (2) etc. Make separate sheet for each marr.

Her Father Mother's Maiden Name

Sex	Childrens Names in Full (Arrange in order of birth)	Childrens Data	Day Month Year	City, Town or Place County or Province, etc.	State or Country	Add. info. on Children
	1 Elliott Padgett	Birth	15 Jun 1919	Marietta, SC		
		Marr.	29 Jul 1947	Cedar Mountain, SC		
	Full Name of Spouse	Death				
	Ann Rivers Stone	Burial				
	2 Kathryn	Birth				
		Marr.				
	Full Name of Spouse	Death				
	Charles Cunningham	Burial				
	3 "Cap" James Norwood, Jr.	Birth	c1917			
		Marr.		Birmingham, AL		
	Full Name of Spouse	Death	13 Aug 1944	Normandy		d. in WWII
	Ruth Riddle	Burial				
	4	Birth				
		Marr.				
	Full Name of Spouse	Death				
		Burial				
	5	Birth				
		Marr.				
	Full Name of Spouse	Death				
		Burial				
	6	Birth				
		Marr.				
	Full Name of Spouse	Death				
		Burial				
	7	Birth				
		Marr.				
	Full Name of Spouse	Death				
		Burial				
	8	Birth				
		Marr.				
	Full Name of Spouse	Death				
		Burial				

Compiler

Address

City, State, Zip

Date

Notes:

Form A100, Family Group Sheet by The Everton Publishers, P.O. Box 368, Logan, UT 84321. Publishers of The Genealogical Helper. Send for a free catalogue with list and full descriptions of many genealogical aids.

usband's Full Name

Additional Children and Sources:

Husband's name

Wife's name

Sex	Childrens Names in Full (Arrange in order of birth)	Childrens Data	Day Month Year	City, Town or Place County or Province, etc. State or Country	Add. info. on Child
	9	Birth			
		Marr.			
	Full Name of Spouse	Death			
		Burial			
	10	Birth			
		Marr.			
	Full Name of Spouse	Death			
		Burial			
	11	Birth			
		Marr.			
	Full Name of Spouse	Death			
		Burial			
	12	Birth			
		Marr.			
	Full Name of Spouse	Death			
		Burial			
	13	Birth			
		Marr.			
	Full Name of Spouse	Death			
		Burial			
	14	Birth			
		Marr.			
	Full Name of Spouse	Death			
		Burial			
	15	Birth			
		Marr.			
	Full Name of Spouse	Death			
		Burial			

Sources for Husband:

Sources for Wife:

Sources for Children:

Additional Information:

Family Group Sheet

Husband's Full Name Elliott Padgett Cleveland **Chart No.**

Husband's Data	Day Month Year	City, Town or Place	County or Province, etc.	State or Country	Add. Info. on Husband
Birth	15 Jun 1919	Marietta, SC			
Chr'nd					
Marr.	29 Jul 1947	Cedar Mountain, SC			
Death					
Burial					

Places of Residence

Occupation Church Affiliation Military Rec.

Other wives, if any. No. (1) (2) etc.
Make separate sheet for each marr.

His Father James Norwood Cleveland Mother's Maiden Name Natalie Padgett

Wife's Full Maiden Name Ann Rivers Stone

Wife's Data	Day Month Year	City, Town or Place	County or Province, etc	State or Country	Add. Info. on Wife
Birth	5 May 1926				
Chr'nd					
Death					
Burial					

Places of Residence

Occupation Church Affiliation Military Rec.

Other husbands, if any. No. (1) (2) etc.
Make separate sheet for each marr.

Her Father Eugene Earl Stone Mother's Maiden Name Harriet Couturier Mitchell

Sex	Children's Names on Film (Arrange in order of birth)	Children's Data	Day Month Year	City, Town or Place	County or Province, etc.	State or Country	Add. info. on Children
	1 Elliott Padgett, Jr.	Birth	28 Oct 1948				m. 2 Sue Russell
		Marr.	21 Aug 1971				
	Full Name of Spouse: Jane Hart	Death					m. 24 Aug 1981
		Burial					
	2 Scott	Birth	5 Apr 1951				
		Marr.	28 Dec 1974				
	Full Name of Spouse: Marcia La Hentz Searcy	Death					
		Burial					
	3 Ann Stone	Birth	20 Jan 1953				
		Marr.	21 Oct 1978				
	Full Name of Spouse: Walter Alwin Chandler	Death					
		Burial					
	4 Charles Rivers	Birth	23 Jul 1954				Annapolis grad; doctor
		Marr.	1 Apr 1978				
	Full Name of Spouse: Barbara Anderson	Death					
		Burial					
	5 Susan Elizabeth	Birth	17 Oct 1957				
		Marr.					
	Full Name of Spouse	Death					
		Burial					
	6 Benjamin Norwood	Birth	1960				
		Marr.					
	Full Name of Spouse: Karen Williams	Death					
		Burial					
	7 Samuel Peyre	Birth	9 Feb 1968				
		Marr.					
	Full Name of Spouse	Death					
		Burial					
	8	Birth					
		Marr.					
	Full Name of Spouse	Death					
		Burial					

Compiler

Address

City, State, Zip

Date

Notes:

Form A100. Family Group Sheet by The Everton Publishers, P. O. Box 368, Logan, UT 84321. Publishers of The Genealogical Helper. Send for a free catalogue with list and full descriptions of many genealogical aids.

Husband's Full Name _____

Additional Children and Sources:

Husband's name Wife's name

Sex	Children's Names in Full (Arrange in order of birth)	Children's Data	Day Month Year	City, Town or Place County or Province, etc. State or Country	Add. info. on Child
	9	Birth			
		Marr.			
	Full Name of Spouse	Death			
		Burial			
	10	Birth			
		Marr.			
	Full Name of Spouse	Death			
		Burial			
	11	Birth			
		Marr.			
	Full Name of Spouse	Death			
		Burial			
	12	Birth			
		Marr.			
	Full Name of Spouse	Death			
		Burial			
	13	Birth			
		Marr.			
	Full Name of Spouse	Death			
		Burial			
	14	Birth			
		Marr.			
	Full Name of Spouse	Death			
		Burial			
	15	Birth			
		Marr.			
	Full Name of Spouse	Death			
		Burial			

Sources for Husband:

Sources for Wife:

Sources for Children:

Additional Information:

Family Group Sheet

Husband's Full Name James Norwood Cleveland, Jr. **Chart No.**

Husband's Data	Day Month Year	City, Town or Place	County or Province, etc.	State or Country	Add. Info. on Husband
Birth	c1917				worked w/
Chr'nd					state dept
Marr.		Birmingham, AL			in Washington
Death	13 Aug 1944	Normandy (d. in WW II)			DC
Burial					

Places of Residence

Occupation Church Affiliation Military Rec.

Other wives, if any. No. (1) (2) etc.
Make separate sheet for each marr.

His Father James Norwood Cleveland Mother's Maiden Name Natalie Padgett

Wife's Full Maiden Name Ruth Riddle

Wife's Data	Day Month Year	City, Town or Place	County or Province, etc	State or Country	Add. Info. on Wife
Birth					
Chr'nd					
Death					
Burial					

Places of Residence

Occupation Church Affiliation Military Rec.

Other husbands, if any. No. (1) (2) etc.
Make separate sheet for each marr.

Her Father Mother's Maiden Name

Sex	Childress Names in Full (Arrange in order of birth)	Childress Data	Day Month Year	City, Town or Place	County or Province, etc.	State or Country	Add. Info. on Children
	1 James Norwood III	Birth					lives in
		Marr.					Germany
	Full Name of Spouse	Death					
		Burial					
	2	Birth					
		Marr.					
	Full Name of Spouse	Death					
		Burial					
	3	Birth					
		Marr.					
	Full Name of Spouse	Death					
		Burial					
	4	Birth					
		Marr.					
	Full Name of Spouse	Death					
		Burial					
	5	Birth					
		Marr.					
	Full Name of Spouse	Death					
		Burial					
	6	Birth					
		Marr.					
	Full Name of Spouse	Death					
		Burial					
	7	Birth					
		Marr.					
	Full Name of Spouse	Death					
		Burial					
	8	Birth					
		Marr.					
	Full Name of Spouse	Death					
		Burial					

Compiler

Address

City, State, Zip

Date

Notes:

Form A100, Family Group Sheet by The Everton Publishers, P.O. Box 368, Logan, UT 84321. Publishers of The Genealogical Helper. Send for a free catalogue with list and full descriptions of many genealogical aids.

Husband's Full Name

Additional Children and Sources:

Husband's name

Wife's name

Sex	Childrens Names in Full (Arrange in order of birth)	Childrens Data	Day Month Year	City, Town or Place County or Province, etc. State or Country	Add. info. on Child
	9	Birth			
		Marr.			
	Full Name of Spouse	Death			
		Burial			
	10	Birth			
		Marr.			
	Full Name of Spouse	Death			
		Burial			
	11	Birth			
		Marr.			
	Full Name of Spouse	Death			
		Burial			
	12	Birth			
		Marr.			
	Full Name of Spouse	Death			
		Burial			
	13	Birth			
		Marr.			
	Full Name of Spouse	Death			
		Burial			
	14	Birth			
		Marr.			
	Full Name of Spouse	Death			
		Burial			
	15	Birth			
		Marr.			
	Full Name of Spouse	Death			
		Burial			

Sources for Husband:

Sources for Wife:

Sources for Children:

Additional Information:

Family Group Sheet

Husband's Full Name James Norwood Cleveland III **Chart No.**

Husband's Data	Day Month Year	City, Town or Place	County or Province, etc.	State or Country	Add. Info. on Husband
Birth					
Chr'nd					
Marr.					
Death					
Burial					

Places of Residence Germany

Occupation Church Affiliation Military Rec.

Other wives, if any. No. (1) (2) etc
Make separate sheet for each marr.

His Father James Norwood Cleveland, Jr. Mother's Maiden Name Ruth Riddle

Wife's Full Maiden Name

Wifes Data	Day Month Year	City, Town or Place	County or Province, etc	State or Country	Add. Info. on Wife
Birth					
Chr'nd					
Death					
Burial					

Places of Residence

Occupation Church Affiliation Military Rec.

Other husbands, if any. No. (1) (2) etc
Make separate sheet for each marr.

Her Father Mother's Maiden Name

Sex	Children's Names in Full (Arrange in order of birth)	Children's Data	Day Month Year	City, Town or Place	County or Province, etc.	State or Country	Add. info. on Children
	1 James Klaus	Birth					
		Marr.					
	Full Name of Spouse	Death					
		Burial					
	2	Birth					
		Marr.					
	Full Name of Spouse	Death					
		Burial					
	3	Birth					
		Marr.					
	Full Name of Spouse	Death					
		Burial					
	4	Birth					
		Marr.					
	Full Name of Spouse	Death					
		Burial					
	5	Birth					
		Marr.					
	Full Name of Spouse	Death					
		Burial					
	6	Birth					
		Marr.					
	Full Name of Spouse	Death					
		Burial					
	7	Birth					
		Marr.					
	Full Name of Spouse	Death					
		Burial					
	8	Birth					
		Marr.					
	Full Name of Spouse	Death					
		Burial					

Compiler

Address

City, State, Zip

Date

Notes:

P.O. Box 368, Logan, UT 84321. Publishers of The Genealogical Helper. Send for free catalogue with list and full descriptions of many genealogical aids.

Husband's Full Name

Additional Children and Sources:

Husband's name

Wife's name

Sex	Children's Names in Full (Arrange in order of birth)	Children's Data	Day Month Year	City, Town or Place County or Province, etc. State or Country	Add. info. on Child
	9	Birth			
		Marr.			
	Full Name of Spouse	Death			
		Burial			
	10	Birth			
		Marr.			
	Full Name of Spouse	Death			
		Burial			
	11	Birth			
		Marr.			
	Full Name of Spouse	Death			
		Burial			
	12	Birth			
		Marr.			
	Full Name of Spouse	Death			
		Burial			
	13	Birth			
		Marr.			
	Full Name of Spouse	Death			
		Burial			
	14	Birth			
		Marr.			
	Full Name of Spouse	Death			
		Burial			
	15	Birth			
		Marr.			
	Full Name of Spouse	Death			
		Burial			

Sources for Husband:

Sources for Wife:

Sources for Children:

Additional Information:

Family Group Sheet

Husband's Full Name Richard Mays Cleveland II **Chart No.**

Husband's Data	Day Month Year	City, Town or Place	County or Province, etc.	State or Country	Add. Info. on Husband
Birth	26 Jul 1892	Marietta, SC			
Chr'nd					
Marr.					
Death	10 Aug 1927	drowned in Saluda River while swimming			
Burial					

Places of Residence

Occupation farmer, businessman Church Affiliation Military Rec. Navy/WWI

Other wives, if any. No. (1) (2) etc.
Make separate sheet for each marr.

His Father Richard Mays Cleveland Mother's Maiden Name Bessie Norwood

Wife's Full Maiden Name Daisy Stroud Baughman

Wifes Data	Day Month Year	City, Town or Place	County or Province, etc	State or Country	Add. Info. on Wife
Birth					
Chr'nd					
Death					
Burial					

Places of Residence

Occupation Church Affiliation Military Rec.

Other husbands, if any. No. (1) (2) etc.
Make separate sheet for each marr.

Her Father Mother's Maiden Name

Sex	Childrens Names in Full (Arrange in order of birth)	Childrens Data	Day Month Year	City, Town or Place	County or Province, etc.	State or Country	Add. info. on Children
	1 James Norwood II	Birth	7 Mar 1916				
		Marr.					
	Full Name of Spouse	Death	18 Feb 1979				
	Lillian Pearl Clark	Burial					
	2 William Henry	Birth	2 Aug 1918				m. 2
		Marr.					Lennie
	Full Name of Spouse	Death					Tolley
	Lurlene Caine	Burial					
	3 Richard Mays III	Birth	8 Oct 1914				Lt Col - WWII
		Marr.					
	Full Name of Spouse	Death	14 Nov 1961		(in car accident)		no children
	Wilma Young	Burial					
	4	Birth					
		Marr.					
	Full Name of Spouse	Death					
		Burial					
	5	Birth					
		Marr.					
	Full Name of Spouse	Death					
		Burial					
	6	Birth					
		Marr.					
	Full Name of Spouse	Death					
		Burial					
	7	Birth					
		Marr.					
	Full Name of Spouse	Death					
		Burial					
	8	Birth					
		Marr.					
	Full Name of Spouse	Death					
		Burial					

Compiler Notes:

Address

City, State, Zip

Date

Genealogical Helper. Send for a free catalogue with list and full descriptions of many genealogical aids.

Husband's Full Name _____

Additional Children and Sources:

Husband's name

Wife's name

Sex	Children's Names in Full (Arrange in order of birth)	Children's Data	Day Month Year	City, Town or Place County or Province, etc. State or Country	Add. info. on Child
	9	Birth			
		Marr.			
	Full Name of Spouse	Death			
		Burial			
	10	Birth			
		Marr.			
	Full Name of Spouse	Death			
		Burial			
	11	Birth			
		Marr.			
	Full Name of Spouse	Death			
		Burial			
	12	Birth			
		Marr.			
	Full Name of Spouse	Death			
		Burial			
	13	Birth			
		Marr.			
	Full Name of Spouse	Death			
		Burial			
	14	Birth			
		Marr.			
	Full Name of Spouse	Death			
		Burial			
	15	Birth			
		Marr.			
	Full Name of Spouse	Death			
		Burial			

Sources for Husband:

Sources for Wife:

Sources for Children:

Additional Information:

Family Group Sheet

Husband's Full Name James Norwood Cleveland II **Chart No.**

Husband's Data	Day Month Year	City, Town or Place	County or Province, etc.	State or Country	Add. Info. on Husband
Birth	7 Mar 1916				
Chr'nd					
Marr.					
Death	18 Feb 1979				
Burial					

Places of Residence

Occupation Church Affiliation Military Rec.

Other wives, if any. No. (1) (2) etc.
Make separate sheet for each marr.

His Father Richard Mays Cleveland II Mother's Maiden Name Daisy Stroud Baughman

Wife's Full Maiden Name Lillian Pearl Clark

Wife's Data	Day Month Year	City, Town or Place	County or Province, etc	State or Country	Add. Info. on Wife
Birth					
Chr'nd					
Death					
Burial					

Places of Residence

Occupation Church Affiliation Military Rec.

Other husbands, if any. No. (1) (2) etc.
Make separate sheet for each marr.

Her Father James Elmer Clark Mother's Maiden Name Mattie Parker

Sex	Childrens Names in Full (Arrange in order of birth)	Childrens Data	Day Month Year	City, Town or Place	County or Province, etc.	State or Country	Add. Info. on Children
	1 Ellen	Birth					
		Marr.					
	Full Name of Spouse	Death					
	Robert Cashion	Burial					
	2 Lillian Norwood	Birth					
		Marr.					
	Full Name of Spouse	Death					
	Donald Deal	Burial					
	3	Birth					
		Marr.					
	Full Name of Spouse	Death					
		Burial					
	4	Birth					
		Marr.					
	Full Name of Spouse	Death					
		Burial					
	5	Birth					
		Marr.					
	Full Name of Spouse	Death					
		Burial					
	6	Birth					
		Marr.					
	Full Name of Spouse	Death					
		Burial					
	7	Birth					
		Marr.					
	Full Name of Spouse	Death					
		Burial					
	8	Birth					
		Marr.					
	Full Name of Spouse	Death					
		Burial					

Compiler

Address

City, State, Zip

Date

Notes:

P.O. Box 368, Logan, UT 84321. Publishers of *The Genealogical Helper*. Send for a free catalogue with list and full descriptions of many genealogical aids.

Husband's Full Name

Additional Children and Sources:

Husband's name

Wife's name

Sex	Children's Names in Full (Arrange in order of birth)	Children's Data	Day Month Year	City, Town or Place County or Province, etc. State or Country	Add. info. on Child
	9	Birth			
		Marr.			
	Full Name of Spouse	Death			
		Burial			
	10	Birth			
		Marr.			
	Full Name of Spouse	Death			
		Burial			
	11	Birth			
		Marr.			
	Full Name of Spouse	Death			
		Burial			
	12	Birth			
		Marr.			
	Full Name of Spouse	Death			
		Burial			
	13	Birth			
		Marr.			
	Full Name of Spouse	Death			
		Burial			
	14	Birth			
		Marr.			
	Full Name of Spouse	Death			
		Burial			
	15	Birth			
		Marr.			
	Full Name of Spouse	Death			
		Burial			

Sources for Husband:

Sources for Wife:

Sources for Children:

Additional Information:

Family Group Sheet

Husband's Full Name Robert Cashion **Chart No.**

Husband's Data	Day Month Year	City, Town or Place	County or Province, etc.	State or Country	Add. Info. on Husband
Birth					
Chr'nd					
Marr.					
Death					
Burial					

Places of Residence

Occupation Church Affiliation Military Rec.

Other wives, if any. No. (1) (2) etc.
Make separate sheet for each marr.

His Father Mother's Maiden Name

Wife's Full Maiden Name Ellen Cleveland

Wife's Data	Day Month Year	City, Town or Place	County or Province, etc	State or Country	Add. Info. on Wife
Birth					
Chr'nd					
Death					
Burial					

Places of Residence

Occupation Church Affiliation Military Rec.

Other husbands, if any. No. (1) (2) etc.
Make separate sheet for each marr.

Her Father James Norwood Cleveland II Mother's Maiden Name Lillian Pearl Clark

Sex	Childrens Names in Full (Arrange in order of birth)	Childrens Data	Day Month Year	City, Town or Place	County or Province, etc.	State or Country	Add. info. on Children
	1 William	Birth					
		Marr.					
	Full Name of Spouse	Death					
		Burial					
	2	Birth					
		Marr.					
	Full Name of Spouse	Death					
		Burial					
	3	Birth					
		Marr.					
	Full Name of Spouse	Death					
		Burial					
	4	Birth					
		Marr.					
	Full Name of Spouse	Death					
		Burial					
	5	Birth					
		Marr.					
	Full Name of Spouse	Death					
		Burial					
	6	Birth					
		Marr.					
	Full Name of Spouse	Death					
		Burial					
	7	Birth					
		Marr.					
	Full Name of Spouse	Death					
		Burial					
	8	Birth					
		Marr.					
	Full Name of Spouse	Death					
		Burial					

Compiler Notes:

Address

City, State, Zip

Date

P.O. Box 368, Logan, UT 84321. Publishers of *The Genealogical Helper*. Send for a free catalogue with list and full descriptions of many genealogical aids.

Husband's Full Name

Additional Children and Sources:

Husband's name

Wife's name

Sex	Childrens Names in Full (Arrange in order of birth)	Childrens Data	Day Month Year	City, Town or Place County or Province, etc. State or Country	Add. info. on Child
	9	Birth			
		Marr.			
	Full Name of Spouse	Death			
		Burial			
	10	Birth			
		Marr.			
	Full Name of Spouse	Death			
		Burial			
	11	Birth			
		Marr.			
	Full Name of Spouse	Death			
		Burial			
	12	Birth			
		Marr.			
	Full Name of Spouse	Death			
		Burial			
	13	Birth			
		Marr.			
	Full Name of Spouse	Death			
		Burial			
	14	Birth			
		Marr.			
	Full Name of Spouse	Death			
		Burial			
	15	Birth			
		Marr.			
	Full Name of Spouse	Death			
		Burial			

Sources for Husband:

Sources for Wife:

Sources for Children:

Additional Information:

Family Group Sheet

Husband's Full Name Donald Deal **Chart No.**

Husband's Data	Day Month Year	City, Town or Place	County or Province, etc.	State or Country	Add. Info. on Husband
Birth					
Chr'nd					
Marr.					
Death					
Burial					

Places of Residence

Occupation Church Affiliation Military Rec.

Other wives, if any. No. (1) (2) etc.
Make separate sheet for each marr.

His Father Mother's Maiden Name

Wife's Full Maiden Name Lillian Norwood Cleveland

Wife's Data	Day Month Year	City, Town or Place	County or Province, etc	State or Country	Add. Info. on Wife
Birth					
Chr'nd					
Death					
Burial					

Places of Residence

Occupation Church Affiliation Military Rec.

Other husbands, if any. No. (1) (2) etc.
Make separate sheet for each marr.

Her Father James Norwood Cleveland II Mother's Maiden Name Lillian Pearl Clark

Sex	Children's Names in Full (Arrange in order of birth)	Children's Data	Day Month Year	City, Town or Place	County or Province, etc.	State or Country	Add. Info. on Children
	1 Jason	Birth					
		Marr.					
	Full Name of Spouse	Death					
		Burial					
	2 Brittany	Birth					
		Marr.					
	Full Name of Spouse	Death					
		Burial					
	3	Birth					
		Marr.					
	Full Name of Spouse	Death					
		Burial					
	4	Birth					
		Marr.					
	Full Name of Spouse	Death					
		Burial					
	5	Birth					
		Marr.					
	Full Name of Spouse	Death					
		Burial					
	6	Birth					
		Marr.					
	Full Name of Spouse	Death					
		Burial					
	7	Birth					
		Marr.					
	Full Name of Spouse	Death					
		Burial					
	8	Birth					
		Marr.					
	Full Name of Spouse	Death					
		Burial					

Compiler Notes:

Address

City, State, Zip

Date

P.O. Box 368, Logan, UT 84321. Publishers of The Genealogical Helper. Send for a free catalogue with list and full descriptions of many genealogical aids.

Husband's Full Name _____

Additional Children and Sources:

Husband's name

Wife's name

Sex	Children's Names in Full (Arrange in order of birth)	Children's Data	Day Month Year	City, Town or Place County or Province, etc. State or Country	Add. info. on Child
	9	Birth			
		Marr.			
	Full Name of Spouse	Death			
		Burial			
	10	Birth			
		Marr.			
	Full Name of Spouse	Death			
		Burial			
	11	Birth			
		Marr.			
	Full Name of Spouse	Death			
		Burial			
	12	Birth			
		Marr.			
	Full Name of Spouse	Death			
		Burial			
	13	Birth			
		Marr.			
	Full Name of Spouse	Death			
		Burial			
	14	Birth			
		Marr.			
	Full Name of Spouse	Death			
		Burial			
	15	Birth			
		Marr.			
	Full Name of Spouse	Death			
		Burial			

Sources for Husband:

Sources for Wife:

Sources for Children:

Additional Information:

Family Group Sheet

Husband's Full Name William Henry Cleveland **Chart No.**

Husband's Data	Day Month Year	City, Town or Place	County or Province, etc.	State or Country	Add. Info. on Husband
Birth	2 Aug 1918				
Chr'nd					
Marr.					
Death					
Burial					

Places of Residence

Occupation Church Affiliation Military Rec.

Other wives, if any. No. (1) (2) etc. Make separate sheet for each marr. 2. Lennie Tolley

His Father Richard Mays Cleveland II Mother's Maiden Name Daisy Stroud Baughman

Wife's Full Maiden Name Lurlene Caine

Wifes Data	Day Month Year	City, Town or Place	County or Province, etc	State or Country	Add. Info. on Wife
Birth					
Chr'nd					
Death					
Burial					

Places of Residence

Occupation Church Affiliation Military Rec.

Other husbands, if any. No. (1) (2) etc. Make separate sheet for each marr.

Her Father Mother's Maiden Name

Sex	Childrens Names in Full (Arrange in order of birth)	Childrens Data	Day Month Year	City, Town or Place	County or Province, etc.	State or Country	Add. info. on Children
	1 "Bill" William Henry, Jr.	Birth	24 Feb 1947				m. 2 Caroline
		Marr.					
	Full Name of Spouse	Death					
	Ruth Ann	Burial					
	2 Richard Mays	Birth	25 Sep 1953				Simpsonville, SC; landscaping business; no children
		Marr.					
	Full Name of Spouse	Death					
	Ann Hinson	Burial					
	3	Birth					
		Marr.					
	Full Name of Spouse	Death					
		Burial					
	4	Birth					
		Marr.					
	Full Name of Spouse	Death					
		Burial					
	5	Birth					
		Marr.					
	Full Name of Spouse	Death					
		Burial					
	6	Birth					
		Marr.					
	Full Name of Spouse	Death					
		Burial					
	7	Birth					
		Marr.					
	Full Name of Spouse	Death					
		Burial					
	8	Birth					
		Marr.					
	Full Name of Spouse	Death					
		Burial					

Compiler

Address

City, State, Zip

Date

Notes:

P.O. Box 368, Logan, UT 84321. Publishers of The Genealogical Helper. Send for a free catalogue with list and full descriptions of many genealogical aids.

Husband's Full Name _____

Additional Children and Sources:

Husband's name Wife's name

Sex	Children's Names in Full (Arrange in order of birth)	Children's Data	Day Month Year	City, Town or Place County or Province, etc. State or Country	Add. info. on Child
	9	Birth			
		Marr.			
	Full Name of Spouse	Death			
		Burial			
	10	Birth			
		Marr.			
	Full Name of Spouse	Death			
		Burial			
	11	Birth			
		Marr.			
	Full Name of Spouse	Death			
		Burial			
	12	Birth			
		Marr.			
	Full Name of Spouse	Death			
		Burial			
	13	Birth			
		Marr.			
	Full Name of Spouse	Death			
		Burial			
	14	Birth			
		Marr.			
	Full Name of Spouse	Death			
		Burial			
	15	Birth			
		Marr.			
	Full Name of Spouse	Death			
		Burial			

Sources for Husband:

Sources for Wife:

Sources for Children:

Additional Information:

Family Group Sheet

Husband's Full Name "Bill" William Henry Cleveland, Jr. (p. 1 of 2) **Chart No.**

Husband's Data	Day Month Year	City, Town or Place	County or Province, etc.	State or Country	Add. Info. on Husband
Birth	24 Feb 1947				
Chr'nd					
Marr.					
Death					
Burial					

Places of Residence

Occupation Church Affiliation Military Rec.

Other wives, if any. No. (1) (2) etc. Make separate sheet for each marr. 2. Caroline

His Father William Henry Cleveland Mother's Maiden Name Lurlene Caine

Wife's Full Maiden Name Ruth Ann

Wife's Data	Day Month Year	City, Town or Place	County or Province, etc	State or Country	Add. Info. on Wife
Birth					
Chr'nd					
Death					
Burial					

Places of Residence

Occupation Church Affiliation Military Rec.

Other husbands, if any. No. (1) (2) etc. Make separate sheet for each marr.

Her Father Mother's Maiden Name

Sex	Children's Names in Full (Arrange in order of birth)	Children's Data	Day Month Year	City, Town or Place	County or Province, etc.	State or Country	Add. info. on Children
	1 Ruth Ann	Birth					raised in Houston, TX; lives in Charleston, SC
	Full Name of Spouse	Marr.					
		Death					
		Burial					
	2	Birth					
		Marr.					
	Full Name of Spouse	Death					
		Burial					
	3	Birth					
		Marr.					
	Full Name of Spouse	Death					
		Burial					
	4	Birth					
		Marr.					
	Full Name of Spouse	Death					
		Burial					
	5	Birth					
		Marr.					
	Full Name of Spouse	Death					
		Burial					
	6	Birth					
		Marr.					
	Full Name of Spouse	Death					
		Burial					
	7	Birth					
		Marr.					
	Full Name of Spouse	Death					
		Burial					
	8	Birth					
		Marr.					
	Full Name of Spouse	Death					
		Burial					

Compiler

Address

City, State, Zip

Date

Notes:

P.O. Box 368, Logan, UT 84321. Publishers of The Genealogical Helper. Send for a free catalogue with list and full descriptions of many genealogical aids.

Husband's Full Name _____

Additional Children and Sources:

Husband's name

Wife's name

Sex	Children's Names in Full (Arrange in order of birth)	Children's Data	Day Month Year	City, Town or Place County or Province, etc. State or Country	Add. info. on Child
	9	Birth			
		Marr.			
	Full Name of Spouse	Death			
		Burial			
	10	Birth			
		Marr.			
	Full Name of Spouse	Death			
		Burial			
	11	Birth			
		Marr.			
	Full Name of Spouse	Death			
		Burial			
	12	Birth			
		Marr.			
	Full Name of Spouse	Death			
		Burial			
	13	Birth			
		Marr.			
	Full Name of Spouse	Death			
		Burial			
	14	Birth			
		Marr.			
	Full Name of Spouse	Death			
		Burial			
	15	Birth			
		Marr.			
	Full Name of Spouse	Death			
		Burial			

Sources for Husband:

Sources for Wife:

Sources for Children:

Additional Information:

Family Group Sheet

Husband's Full Name "Bill" William Henry Cleveland, Jr. (p. 2 of 2) **Chart No.**

Husband's Data	Day Month Year	City, Town or Place	County or Province, etc.	State or Country	Add. Info. on Husband
Birth	24 Feb 1947				
Chr'nd					
Marr.					
Death					
Burial					

Places of Residence John's Island, near Charleston, SC

Occupation Church Affiliation Military Rec.

Other wives, if any: No. (1) (2) etc. Make separate sheet for each marr. 1. Ruth Ann

His Father William Henry Cleveland Mother's Maiden Name Lurlene Caine

Wife's Full Maiden Name Caroline

Wife's Data	Day Month Year	City, Town or Place	County or Province, etc	State or Country	Add. Info. on Wife
Birth					
Chr'nd					
Death					
Burial					

Places of Residence

Occupation Church Affiliation Military Rec.

Other husbands, if any: No. (1) (2) etc. Make separate sheet for each marr.

Her Father Mother's Maiden Name

Sex	Childrens Names in Full (Arrange in order of birth)	Childrens Data	Day Month Year	City, Town or Place	County or Province, etc.	State or Country	Add. info. on Children
	1 Ashley Kristen	Birth	c1986				
		Marr.					
	Full Name of Spouse	Death					
		Burial					
	2 Hannah	Birth	c1988				
		Marr.					
	Full Name of Spouse	Death					
		Burial					
	3	Birth					
		Marr.					
	Full Name of Spouse	Death					
		Burial					
	4	Birth					
		Marr.					
	Full Name of Spouse	Death					
		Burial					
	5	Birth					
		Marr.					
	Full Name of Spouse	Death					
		Burial					
	6	Birth					
		Marr.					
	Full Name of Spouse	Death					
		Burial					
	7	Birth					
		Marr.					
	Full Name of Spouse	Death					
		Burial					
	8	Birth					
		Marr.					
	Full Name of Spouse	Death					
		Burial					

Compiler

Address

City, State, Zip

Date

Notes:

P.O. Box 368, Logan, UT 84321. Publishers of *The Genealogical Helper*. Send for a free catalogue with list and full descriptions of many genealogical aids.

Husband's Full Name _____

Additional Children and Sources:

Husband's name

Wife's name

Sex	Childrens Names in Full (Arrange in order of birth)	Childrens Data	Day Month Year	City, Town or Place County or Province, etc. State or Country	Add. info. on Child
	9	Birth			
		Marr.			
	Full Name of Spouse	Death			
		Burial			
	10	Birth			
		Marr.			
	Full Name of Spouse	Death			
		Burial			
	11	Birth			
		Marr.			
	Full Name of Spouse	Death			
		Burial			
	12	Birth			
		Marr.			
	Full Name of Spouse	Death			
		Burial			
	13	Birth			
		Marr.			
	Full Name of Spouse	Death			
		Burial			
	14	Birth			
		Marr.			
	Full Name of Spouse	Death			
		Burial			
	15	Birth			
		Marr.			
	Full Name of Spouse	Death			
		Burial			

Sources for Husband:

Sources for Wife:

Sources for Children:

Additional Information:

Family Group Sheet

Husband's Full Name John Ashley Reynolds **Chart No.**

Husband's Data	Day Month Year	City, Town or Place	County or Province, etc.	State or Country	Add. Info. on Husband
Birth					
Chr'nd					
Marr.	1795				
Death					
Burial					

g'son of John & Rebecca Jenkins Reynolds of Wilkes Co., NC

Places of Residence

Occupation Church Affiliation Military Rec.

Other wives, if any. No. (1) (2) etc. Make separate sheet for each marr.

His Father Francis Reynolds Mother's Maiden Name Ann Blackburn

Wife's Full Maiden Name Nancy Cleveland

Wife's Data	Day Month Year	City, Town or Place	County or Province, etc	State or Country	Add. Info. on Wife
Birth	Mar 9, 1777	Lewis Fork, Wilkes County, NC			
Chr'nd					
Death	Feb 1, 1846	Mulberry Creek, Wilkes County, NC			
Burial					

Places of Residence

Occupation Church Affiliation Military Rec.

Other husbands, if any. No. (1) (2) etc. Make separate sheet for each marr.

Her Father Robert Cleveland Mother's Maiden Name Alice Mathis

Sex	Childrens Names in Full (Arrange in order of birth)	Childrens Data	Day Month Year	City, Town or Place	County or Province, etc.	State or Country	Add. info. on Children
	1 Harden/Hardin	Birth	1796	Wilkes County, NC			Decatur, GA
	Full Name of Spouse	Marr.					
		Death					
		Burial					
	2 Alice "Aley"	Birth	Sept 1, 1797	Wilkes County, NC			
		Marr.	Dec 12, 1815				
	Full Name of Spouse	Death	Aug 25, 1880	Wilkes County, NC			
	Jacob Hutcherson	Burial					
	3 Jeremiah	Birth	1799	Wilkes County, NC			Bolivar, Hardiman County, TN
		Marr.					
	Full Name of Spouse	Death					
		Burial					
	4 Clarissa	Birth	1800	Wilkes County, NC			
		Marr.	Jan 1, 1822				
	Full Name of Spouse	Death		Wilkes County, NC			
	Stokes Brooks	Burial					
	5 John Ashley	Birth	1801	Wilkes County, NC			Decatur, GA
		Marr.					
	Full Name of Spouse	Death					
		Burial					
	6 Nancy B.	Birth	1803	Wilkes County, NC			Shelby County, AL
		Marr.					
	Full Name of Spouse Cothrane?	Death					
	David Cockerham	Burial					
	7 Sarah "Sally"	Birth	Feb 16, 1805	Wilkes County, NC			
		Marr.	Jan 3, 1824				
	Full Name of Spouse	Death	June 3, 1875	Lewis Fork, Wilkes County, NC			
	Absolem Eller	Burial					
	8 Larkin C.	Birth	c1807	Wilkes County, NC			
		Marr.					
	Full Name of Spouse	Death	c1872	Greenville, SC			
		Burial					

Compiler

Address

City, State, Zip

Date

Notes:

Form A100, Family Group Sheet by The Everton Publishers, P.O. Box 368, Logan, UT 84321. Publishers of The Genealogical Helper. Send for a free catalogue with list and full descriptions of many genealogical aids.

Husband's Full Name _____

Additional Children and Sources:

Husband's name

Wife's name

Sex	Children's Names in Full (Arrange in order of birth)	Children's Data	Day Month Year	City, Town or Place County or Province, etc. State or Country	Add. info. on Children
	9 William Francis	Birth	c1810	Wilkes County, NC	
		Marr.			
	Full Name of Spouse	Death	c1863	Sullivan County, IN	
		Burial			
	10 Mary	Birth	c1812	Wilkes County, NC	Husband 2: Joshua Waites
		Marr.	June 11, 1828		
	Full Name of Spouse	Death	after 1879	Phelps County, MO	
	Jeffrey Johnson	Burial			
*	11 Micah "Mickey"	Birth	c1815	Wilkes County, NC	
		Marr.			
	Full Name of Spouse	Death	June 27, 1871	Wilkes County, NC	
	Owen Hall, Sr.	Burial			
	12 William Elisha	Birth	1818	Wilkes County, NC	
		Marr.	1 Jun 1849	Wilkes County, NC	
	Full Name of Spouse	Death	Feb 8, 1870	Wilkes County, NC	
	Susannah Adams	Burial			
	13 Elzy	Birth	1820	Wilkes County, NC	d. in poor house.
		Marr.	April, 1843	(divorced)	
	Full Name of Spouse	Death	March, 1895	Wilkes County, NC	"black sheep" of family
	Susanna Jennings	Burial			
	14	Birth			
		Marr.			
	Full Name of Spouse	Death			
		Burial			
	15	Birth			
		Marr.			
	Full Name of Spouse	Death			
		Burial			

Sources for Husband:

Sources for Wife:

Sources for Children: * children married into Bauguss, Kennedy, and Spicer families

Additional Information:

Family Group Sheet

Husband's Full Name Jacob Hutcherson/Hutchinson **Chart No.**

Husband's Data	Day Month Year	City, Town or Place	County or Province, etc.	State or Country	Add. Info. on Husband
Birth					
Chr'nd					
Marr.	12 Dec 1815				
Death					
Burial					

Places of Residence Stokes County, came to Wilkes County, NC, early 1800s

Occupation Church Affiliation Military Rec.

Other wives, if any. No. (1) (2) etc.
Make separate sheet for each marr.

His Father William Hutcherson Mother's Maiden Name

Wife's Full Maiden Name Alice "Aley" Reynolds

Wifes Data	Day Month Year	City, Town or Place	County or Province, etc	State or Country	Add. Info. on Wife
Birth	1 Sep 1797	Wilkes County, NC			
Chr'nd					
Death	25 Aug 1880	Wilkes County, NC			
Burial					

Places of Residence

Occupation Church Affiliation Military Rec.

Other husbands, if any. No. (1) (2) etc.
Make separate sheet for each marr.

Her Father John Ashley Reynolds Mother's Maiden Name Nancy Cleveland

Sex	Childrens Names in Full (Arrange in order of birth)	Childrens Data	Day Month Year	City, Town or Place	County or Province, etc.	State or Country	Add. info. on Children
	1 Hardin	Birth					
		Marr.					
	Full Name of Spouse	Death					
		Burial					
	2 William E.	Birth					
		Marr.					
	Full Name of Spouse	Death					
		Burial					
	3	Birth					
		Marr.					
	Full Name of Spouse	Death					
		Burial					
	4	Birth					
		Marr.					
	Full Name of Spouse	Death					
		Burial					
	5	Birth					
		Marr.					
	Full Name of Spouse	Death					
		Burial					
	6	Birth					
		Marr.					
	Full Name of Spouse	Death					
		Burial					
	7	Birth					
		Marr.					
	Full Name of Spouse	Death					
		Burial					
	8	Birth					
		Marr.					
	Full Name of Spouse	Death					
		Burial					

Compiler

Address

City, State, Zip

Date

Notes:

Form AL100, Family Group Sheet by The Everton Publishers, P.O. Box 368, Logan, UT 84321. Publishers of The Genealogical Helper. Send for free catalogue with list and full descriptions of many genealogical aids.

sband's Full Name

Additional Children and Sources:

Husband's name

Wife's name

Sex	Childrens Names in Full (Arrange in order of birth)	Childrens Data	Day Month Year	City, Town or Place County or Province, etc. State or Country	Add. info. on Children
	9	Birth			
		Marr.			
	Full Name of Spouse	Death			
		Burial			
	10	Birth			
		Marr.			
	Full Name of Spouse	Death			
		Burial			
	11	Birth			
		Marr.			
	Full Name of Spouse	Death			
		Burial			
	12	Birth			
		Marr.			
	Full Name of Spouse	Death			
		Burial			
	13	Birth			
		Marr.			
	Full Name of Spouse	Death			
		Burial			
	14	Birth			
		Marr.			
	Full Name of Spouse	Death			
		Burial			
	15	Birth			
		Marr.			
	Full Name of Spouse	Death			
		Burial			

Sources for Husband:

Sources for Wife:

Sources for Children:

Additional Information:

Family Group Sheet

Husband's Full Name Absolem Eller **Chart No.**

Husband's Data	Day Month Year	City, Town or Place	County or Province, etc.	State or Country	Add. Info. on Husband
Birth					
Chr'nd					
Marr.	3 Jan 1824				
Death					
Burial					

Places of Residence

Occupation Church Affiliation Military Rec.

Other wives, if any. No. (1) (2) etc.
Make separate sheet for each marr.

His Father John Eller Mother's Maiden Name Susannah Kerns

Wife's Full Maiden Name Sarah "Sally" Reynolds

Wife's Data	Day Month Year	City, Town or Place	County or Province, etc.	State or Country	Add. Info. on Wife
Birth	16 Feb 1805	Wilkes County, NC			
Chr'nd					
Death	3 Jun 1875	Lewis Fork, Wilkes County, NC			
Burial					

Places of Residence

Occupation Church Affiliation Military Rec.

Other husbands, if any. No. (1) (2) etc.
Make separate sheet for each marr.

Her Father John Ashley Reynolds Mother's Maiden Name Nancy Cleveland

Sex	Childrens Names in Full (Arrange in order of birth)	Childrens Data	Day Month Year	City, Town or Place	County or Province, etc.	State or Country	Add. Info. on Children
	1 Susan	Birth					
		Marr.					
	Full Name of Spouse	Death					
	Anderson Mitchell Church	Burial					
	2	Birth					
		Marr.					
	Full Name of Spouse	Death					
		Burial					
	3	Birth					
		Marr.					
	Full Name of Spouse	Death					
		Burial					
	4	Birth					
		Marr.					
	Full Name of Spouse	Death					
		Burial					
	5	Birth					
		Marr.					
	Full Name of Spouse	Death					
		Burial					
	6	Birth					
		Marr.					
	Full Name of Spouse	Death					
		Burial					
	7	Birth					
		Marr.					
	Full Name of Spouse	Death					
		Burial					
	8	Birth					
		Marr.					
	Full Name of Spouse	Death					
		Burial					

Compiler Notes:

Address

City, State, Zip

Date

P.O. Box 368, Logan, UT 84321. Publishers of The Genealogical Helper. Send for a free catalogue with list and full descriptions of many genealogical aids.

Husband's Full Name _____

Additional Children and Sources:

Husband's name

Wife's name

Sex	Children's Names in Full (Arrange in order of birth)	Children's Data	Day Month Year	City, Town or Place County or Province, etc. State or Country	Add. info. on Children
	9	Birth			
		Marr.			
	Full Name of Spouse	Death			
		Burial			
	10	Birth			
		Marr.			
	Full Name of Spouse	Death			
		Burial			
	11	Birth			
		Marr.			
	Full Name of Spouse	Death			
		Burial			
	12	Birth			
		Marr.			
	Full Name of Spouse	Death			
		Burial			
	13	Birth			
		Marr.			
	Full Name of Spouse	Death			
		Burial			
	14	Birth			
		Marr.			
	Full Name of Spouse	Death			
		Burial			
	15	Birth			
		Marr.			
	Full Name of Spouse	Death			
		Burial			

Sources for Husband:

Sources for Wife:

Sources for Children:

Additional Information:

Family Group Sheet

Husband's Full Name Anderson Mitchell Church **Chart No.**

Husband's Data	Day Month Year	City, Town or Place	County or Province, etc.	State or Country	Add. Info. on Husband
Birth					
Chr'nd					
Marr.					
Death					
Burial					

Places of Residence

Occupation Church Affiliation Military Rec.

Other wives, if any. No. (1) (2) etc.
Make separate sheet for each marr.

His Father Mother's Maiden Name

Wife's Full Maiden Name Susan Eller

Wifes Data	Day Month Year	City, Town or Place	County or Province, etc	State or Country	Add. Info. on Wife
Birth					
Chr'nd					
Death					
Burial					

Places of Residence

Occupation Church Affiliation Military Rec.

Other husbands, if any. No. (1) (2) etc.
Make separate sheet for each marr.

Her Father Absolem Eller Mother's Maiden Name Sarah "Sally" Reynolds

Sex	Childrens Names in Full (Arrange in order of birth)	Childrens Data	Day Month Year	City, Town or Place	County or Province, etc.	State or Country	Add. info. on Children
F	1	Birth					
		Marr.					
	Full Name of Spouse	Death					
	E.F. Stafford	Burial					
	2	Birth					
		Marr.					
	Full Name of Spouse	Death					
		Burial					
	3	Birth					
		Marr.					
	Full Name of Spouse	Death					
		Burial					
	4	Birth					
		Marr.					
	Full Name of Spouse	Death					
		Burial					
	5	Birth					
		Marr.					
	Full Name of Spouse	Death					
		Burial					
	6	Birth					
		Marr.					
	Full Name of Spouse	Death					
		Burial					
	7	Birth					
		Marr.					
	Full Name of Spouse	Death					
		Burial					
	8	Birth					
		Marr.					
	Full Name of Spouse	Death					
		Burial					

Compiler Notes:

Address

City, State, Zip

Date

P.O. Box 368, Logan, UT 84321. Publishers of *The Genealogical Helper*. Send for a free catalogue with list and full descriptions of many genealogical aids.

sband's Full Name

Additional Children and Sources:

Husband's name

Wife's name

Sex	Childrens Names in Full (Arrange in order of birth)	Childrens Data	Day Month Year	City, Town or Place County or Province, etc. State or Country	Add. info. on Childre
	9	Birth			
		Marr.			
	Full Name of Spouse	Death			
		Burial			
	10	Birth			
		Marr.			
	Full Name of Spouse	Death			
		Burial			
	11	Birth			
		Marr.			
	Full Name of Spouse	Death			
		Burial			
	12	Birth			
		Marr.			
	Full Name of Spouse	Death			
		Burial			
	13	Birth			
		Marr.			
	Full Name of Spouse	Death			
		Burial			
	14	Birth			
		Marr.			
	Full Name of Spouse	Death			
		Burial			
	15	Birth			
		Marr.			
	Full Name of Spouse	Death			
		Burial			

Sources for Husband:

Sources for Wife:

Sources for Children:

Additional Information:

Family Group Sheet

Husband's Full Name William Elisha Reynolds **Chart No.**

Husband's Data	Day Month Year	City, Town or Place	County or Province, etc.	State or Country	Add. Info. on Husband
Birth	1818	Wilkes County, NC			
Chr'nd					
Marr.	1 Jun 1849	Wilkes County, NC			
Death	8 Feb 1870	Wilkes County, NC			
Burial					

Places of Residence

Occupation county surveyor Church Affiliation Military Rec.

Other wives, if any. No. (1) (2) etc. Make separate sheet for each marr.

His Father John Ashley Reynolds Mother's Maiden Name Nancy Cleveland

Wife's Full Maiden Name Susannah Adams

Wife's Data	Day Month Year	City, Town or Place	County or Province, etc	State or Country	Add. Info. on Wife
Birth					
Chr'nd					
Death					
Burial					

Places of Residence

Occupation Church Affiliation Military Rec.

Other husbands, if any. No. (1) (2) etc. Make separate sheet for each marr.

Her Father Charles Adams Mother's Maiden Name Barbara Stamper

Sex	Childrens Names in Full (Arrange in order of birth)	Childrens Data	Day Month Year	City, Town or Place	County or Province, etc.	State or Country	Add. info. on Children
	1 Nancy Jane	Birth					
		Marr.					
	Full Name of Spouse	Death					
	William Matthew Absher	Burial					
	2 Francis A.	Birth					
		Marr.					
	Full Name of Spouse	Death					
	Jane Rhodes	Burial					
	3 John	Birth					Annie, d/o
		Marr.					John S &
	Full Name of Spouse	Death					Clarinda
	Annie Brown	Burial					Stamper Brown
	4 Henry Harrison	Birth					m. 2: Nancy
		Marr.					E. Salmons
	Full Name of Spouse	Death					
	Sarah E. Absher	Burial					
	5 Larkin C.	Birth					m. 3 times
		Marr.					
	Full Name of Spouse	Death					
		Burial					
	6 Sarah Ann	Birth					
		Marr.					
	Full Name of Spouse	Death					
	John G. Rhodes	Burial					
	7 Elixabeth Clarissa	Birth					
		Marr.					
	Full Name of Spouse	Death					
	Thomas F. Wadkins	Burial					
	8	Birth					
		Marr.					
	Full Name of Spouse	Death					
		Burial					

Compiler

Address

City, State, Zip

Date

Notes:

P.O. Box 368, Logan, UT 84321. Publishers of The Genealogical Helper. Send for a free catalogue with list and full descriptions of many genealogical aids.

sband's Full Name

Additional Children and Sources:

Husband's name

Wife's name

Sex	Children's Names in Full (Arrange in order of birth)	Children's Data	Day Month Year	City, Town or Place County or Province, etc. State or Country	Add. info. on Childre
	9	Birth			
		Marr.			
	Full Name of Spouse	Death			
		Burial			
	10	Birth			
		Marr.			
	Full Name of Spouse	Death			
		Burial			
	11	Birth			
		Marr.			
	Full Name of Spouse	Death			
		Burial			
	12	Birth			
		Marr.			
	Full Name of Spouse	Death			
		Burial			
	13	Birth			
		Marr.			
	Full Name of Spouse	Death			
		Burial			
	14	Birth			
		Marr.			
	Full Name of Spouse	Death			
		Burial			
	15	Birth			
		Marr.			
	Full Name of Spouse	Death			
		Burial			

Sources for Husband:

Sources for Wife:

Sources for Children:

Additional Information:

Family Group Sheet

Husband's Full Name Larkin C. Reynolds **Chart No.**

Husband's Data	Day Month Year	City, Town or Place	County or Province, etc.	State or Country	Add. Info. on Husband
Birth					
Chr'nd					
Marr.					
Death					
Burial					

Places of Residence

Occupation Church Affiliation Military Rec.

Other wives, if any. No. (1) (2) etc. Make separate sheet for each marr. m. 3 times

His Father William Elisha Reynolds Mother's Maiden Name Susannah Adams

Wife's Full Maiden Name

Wifes Data	Day Month Year	City, Town or Place	County or Province, etc	State or Country	Add. Info. on Wife
Birth					
Chr'nd					
Death					
Burial					

Places of Residence

Occupation Church Affiliation Military Rec.

Other husbands, if any. No. (1) (2) etc. Make separate sheet for each marr.

Her Father Mother's Maiden Name

Sex	Childrens Names in Full (Arrange in order of birth)	Childrens Data	Day Month Year	City, Town or Place	County or Province, etc.	State or Country	Add. info. on Children
	1 Silas U.	Birth					plumber,
		Marr.					N. Wilkesboro
	Full Name of Spouse	Death					
		Burial					
	2 Norman	Birth					Haymeadow
		Marr.					Community;
	Full Name of Spouse	Death					still living
		Burial					1988
	3	Birth					
		Marr.					
	Full Name of Spouse	Death					
		Burial					
	4	Birth					
		Marr.					
	Full Name of Spouse	Death					
		Burial					
	5	Birth					
		Marr.					
	Full Name of Spouse	Death					
		Burial					
	6	Birth					
		Marr.					
	Full Name of Spouse	Death					
		Burial					
	7	Birth					
		Marr.					
	Full Name of Spouse	Death					
		Burial					
	8	Birth					
		Marr.					
	Full Name of Spouse	Death					
		Burial					

Compiler Notes:

Address

City, State, Zip

Date

P.O. Box 368, Logan, UT 84321. Publishers of The Genealogical Helper. Send for a free catalogue with list and full descriptions of many genealogical aids.

sband's Full Name

Additional Children and Sources:

Husband's name

Wife's name

Sex	Children's Names in Full (Arrange in order of birth)	Children's Data	Day Month Year	City, Town or Place County or Province, etc. State or Country	Add. info. on Childrn.
	9	Birth			
		Marr.			
	Full Name of Spouse	Death			
		Burial			
	10	Birth			
		Marr.			
	Full Name of Spouse	Death			
		Burial			
	11	Birth			
		Marr.			
	Full Name of Spouse	Death			
		Burial			
	12	Birth			
		Marr.			
	Full Name of Spouse	Death			
		Burial			
	13	Birth			
		Marr.			
	Full Name of Spouse	Death			
		Burial			
	14	Birth			
		Marr.			
	Full Name of Spouse	Death			
		Burial			
	15	Birth			
		Marr.			
	Full Name of Spouse	Death			
		Burial			

Sources for Husband:

Sources for Wife:

Sources for Children:

Additional Information:

6530

Family Group Sheet

Husband's Full Name Presley Cleveland **Chart No.**

Husband's Data	Day Month Year	City, Town or Place	County or Province, etc.	State or Country	Add. Info. on Husband
Birth	Sept 14, 1779	Wilkes County, NC			lived w/
Chr'nd					Col. Ben
Marr.	May 31 1814	Wilkes County, NC			Cleveland
Death	Oct 31, 1861	Monroe County, TN			1783-1801,
Burial		Old Sweetwater Cemetery, Sweetwater, TN			Wilkes Co, NC

Places of Residence

Occupation farmer Church Affiliation Baptist Military Rec.

Other wives, if any. No. (1) (2) etc.
Make separate sheet for each marr.

His Father Robert Cleveland Mother's Maiden Name Alice Mathis

Wife's Full Maiden Name Elizabeth Johnson

Wife's Data	Day Month Year	City, Town or Place	County or Province, etc.	State or Country	Add. Info. on Wife
Birth	17 Feb 1784 1782	Fork Creek, Monroe County, TN			
Chr'nd					
Death	30 Nov Fall, 1854	Philadelphia, Loudon County, TN			
Burial		Old Sweetwater Cemetery			

Places of Residence

Occupation Church Affiliation Baptist Military Rec.

Other husbands, if any. No. (1) (2) etc.
Make separate sheet for each marr.

Her Father Mother's Maiden Name

Sex	Children's Names in Full (Arranged in order of birth)	Children's Data	Day Month Year	City, Town or Place	County or Province, etc.	State or Country	Add. Info on Children
	1 Alie	Birth	Oct 14, 1816	Sweetwater Valley, Monroe Co., TN			
	Full Name of Spouse	Marr.					
		Death	Nov 3, 1824				
		Burial		Old Sweetwater Cemetery			
	2 Robert	Birth	Sept 14, 1818	Sweetwater Valley, TN			
		Marr.	June 4, 1840	Sweetwater Valley, TN			
	Full Name of Spouse	Death	Aug, 1854	Ooltewah, TN			
	Elizabeth Snead	Burial					
	3 William	Birth	Nov 10 Oct 11, 1820	Sweetwater Valley, TN			
		Marr.					
	Full Name of Spouse	Death	Apr 22, 1835	Sweetwater Valley, TN			
		Burial		Old Sweetwater Cemetery			
	4 Eliza Ann	Birth	Jan 7, 1823	Sweetwater Valley, TN			4 children
		Marr.	1849	Philadelphia, TN			
	Full Name of Spouse	Death	1911				
	William C. Johnson*	Burial					
	5 Larkin Jerry	Birth	Apr 26, 1825	Sweetwater Valley, TN (Monroe			County)
		Marr.	Aug 18, 1850	Ooltewah, TN			
	Full Name of Spouse	Death	20 Jun 1906	Gifford, ID			
	Minerva Parker	Burial		Gifford, ID			
	6 Caroline	Birth	Nov 15 25, 1827	Sweetwater Valley, TN			
		Marr.	Oct 25, 1859	Philadelphia, TN			
	Full Name of Spouse	Death	Nov 10, 1896				
	S. Jesse Martin	Burial		Old Sweetwater Cemetery			
	7 Harvey H.	Birth	Mar 13 18, 1830	Sweetwater Valley, TN			d. of
		Marr.	Mar, 1854				cholera
	Full Name of Spouse	Death	Sept 1, 1854				
	Mary Ann Pennington	Burial		Old Sweetwater Cemetery			
	8 Alie	Birth	Sept 6, 1833	Sweetwater Valley, TN			
		Marr.					
	Full Name of Spouse	Death	July 25, 1854				
		Burial					

Compiler * Wm. C. Johnson b. 1819 Fork Creek, Monroe County, TN; father Lewis Johnson; farmer

Address

City, State, Zip

Date

Notes:

P.O. Box 368, Logan, UT 84321. Publishers of *The Genealogical Helper*. Send for a free catalogue with list and full descriptions of many genealogical aids.

Husband's Full Name _____

Presley lived with Col. Benjamin Cleveland in Wilkes Co. N.C. until 1801 when he moved to Sweetwater Valley.

First county court of Monroe Co. was organized in 1820. Over in the western part of the new county, adjacent to the present town of Sweetwater were the following early settlers: Eli and Presley Cleveland from N. C.

Presley was a successful farmer and a leading citizen in Sweetwater Valley. He acquired much land.

He and his wife were members of the Cleveland Baptist Church in Sweetwater(near Philadelphia) and were buried in the cemetery there.

Sweetwater comes from the Indian words "soitee woitee" which means happy homes.

Family Group Sheet

Husband's Full Name Robert Cleveland **Chart No.**

Husband's Data	Day Month Year	City, Town or Place	County or Province, etc.	State or Country	Add. Info. on Husband
Birth	Sept 14, 1818	Sweetwater Valley,	Monroe County,	TN	
Chr'nd					
Marr.	June 4, 1840	Sweetwater Valley,	TN		
Death	Aug, 1854	Ooltewah,	TN		
Burial		Bradley County,	TN		

Places of Residence

Occupation farmer Church Affiliation Military Rec.

Other wives, if any. No. (1) (2) etc.
Make separate sheet for each marr.

His Father Presley Cleveland Mother's Maiden Name Elizabeth Johnson

Wife's Full Maiden Name Elizabeth Snead

Wife's Data	Day Month Year	City, Town or Place	County or Province, etc.	State or Country	Add. Info. on Wife
Birth	1824	Sweetwater Valley,	TN		
Chr'nd					
Death	July 27, 1875				
Burial		Sweetwater Cemetery,	Sweetwater,	TN	

Places of Residence

Occupation Church Affiliation Baptist Military Rec.

Other husbands, if any. No. (1) (2) etc.
Make separate sheet for each marr.

Her Father Rev. Robert Snead Mother's Maiden Name

Sex	Children's Names in Full (Arranged in order of birth)	Children's Data	Day Month Year	City, Town or Place	County or Province, etc.	State or Country	Add. Info on Children
	1 William	Birth	Apr 9, 1843	Ooltewah,	TN		farmer /
		Marr.	June 24, 1867				Sweetwater
	Full Name of Spouse	Death	Feb 10, 1902				Valley, TN
	Mary Frances Browder	Burial		Sweetwater Cemetery,	TN		Several childr
	2 Presley	Birth	Jan 28, 1845	Bradley County,	TN		Gentry
		Marr.	July 4, 1867	McMinn County,	TN		County, MO
	Full Name of Spouse	Death					
	Belle Bryant	Burial					
	3 Mary E.	Birth					
		Marr.					
	Full Name of Spouse	Death					
	Horace F. Patton	Burial					
	4 Robert	Birth	1852				Blue
		Marr.					Spring, TN
	Full Name of Spouse	Death					
	Georgetta Martin Wallace	Burial					
	5	Birth					
		Marr.					
	Full Name of Spouse	Death					
		Burial					
	6	Birth					
		Marr.					
	Full Name of Spouse	Death					
		Burial					
	7	Birth					
		Marr.					
	Full Name of Spouse	Death					
		Burial					
	8	Birth					
		Marr.					
	Full Name of Spouse	Death					
		Burial					

Compiler

Address

City, State, Zip

Date

Notes:

Form A100. Family Group Sheet by The Everton Publishers, P.O. Box 368, Logan, UT 84321. Publishers of *The Genealogical Helper*. Send for a free catalogue with list and full descriptions of more genealogical aids.

Husband's Full Name _____

Family Group Sheet

Husband's Full Name Robert Crawford Chart No.

Born	Jan 14, 1813	Scarborough, Warren, Hocking, Ohio, USA			
Married					
Died	Dec 12, 1874	Scarborough Valley, IA			
Buried	Aug 1874	Collinsville, IA			
		Cedar Valley, IA			
Father of Husband					
Occupation	Farmer				
Mother's Maiden Name					
Wife's Full Maiden Name	Elizabeth Crawford				

Born	1814	Scarborough Valley, IA			
Married					
Died	July 20, 1872				
Buried		Scarborough Cemetery, Scarborough, IA			
Father of Husband					
Occupation					
Mother's Maiden Name	Rodgers				

1	W. John				
Born		Jan 9, 1834	Collinsville, IA		
Married		Dec 24, 1857			
Died		Feb 4, 1902			
Buried	Moore Ridge Cemetery		Sweet Valley Cemetery, IA		
2	Jane		John Wesley Cemetery, IA		
Born			Sterling Township, IA		
Married					
Died					
Buried					
3	Mary Ann				
Born					
Married					
Died					
Buried					
4	Sarah				
Born					
Married					
Died					
Buried					
5	Robert				
Born					
Married					
Died					
Buried					
6	Elizabeth				
Born					
Married					
Died					
Buried					

Family Group Sheet

Husband's Full Name William Cleveland **Chart No.**

Husband's Data	Day Month Year	City, Town or Place	County or Province, etc.	State or Country	Add. Info. on Husband
Birth	Apr 9, 1843	Ooltewah, TN			
Chr'nd					
Marr.	June 24, 1867				
Death	Feb 10, 1902				
Burial		Sweetwater Cemetery, Sweetwater, TN			

Places of Residence Athens Road, Sweetwater, TN

Occupation farmer Church Affiliation Methodist Military Rec. CSA

Other wives, if any. No. (1) (2) etc.
Make separate sheet for each marr.

His Father Robert Cleveland Mother's Maiden Name Elizabeth Snead

Wife's Full Maiden Name Mary Frances Browder

Wife's Data	Day Month Year	City, Town or Place	County or Province, etc	State or Country	Add. Info. on Wife
Birth	Aug 24, 1847				
Chr'nd					
Death	Dec 25, 1921				
Burial					

Places of Residence

Occupation Church Affiliation Military Rec.

Other husbands, if any. No. (1) (2) etc.
Make separate sheet for each marr.

Her Father John Jefferson Browder Mother's Maiden Name Elizabeth J. Lotspeich

Sex	Children's Names in Full (Arrange in order of birth)	Children's Data	Day Month Year	City, Town or Place	County or Province, etc.	State or Country	Add. info. on Children
	1 Addie Virginia	Birth	Mar 6, 1868				
		Marr.	Aug 16, 1892				
	Full Name of Spouse "Mark"	Death	Jan 10, 1895				
	Martin Luther Hardin	Burial					
	2 Charles Earnest	Birth					
		Marr.					
	Full Name of Spouse	Death	d. in infancy				
		Burial					
F	3 Ora Frances	Birth	1 Oct 1871				
		Marr.	unm				
	Full Name of Spouse	Death	9 Dec 1906				
		Burial					
	4 Julia Elizabeth	Birth	18 Apr 1874				
		Marr.	unm				
	Full Name of Spouse	Death	7 Jan 1960				
		Burial					
	5 John Edgar	Birth	June 3, 1876				
		Marr.	16 Nov 1911				
	Full Name of Spouse	Death	8 Mar 1962				
	Julia Ballard	Burial		West View Cem. Sweetwater, TN			
	6 William Lotspeich	Birth	Aug 25, 1879				farmer in
		Marr.	Oct 5, 1904				TN & OK
	Full Name of Spouse	Death	Oct 10, 1909				
	Myrtle Laycock	Burial		County Line Cemetery			
	7 Samuel Henry	Birth	Mar 8, 1882				Farmer
		Marr.	Dec 30, 1907				Sweetwater
	Full Name of Spouse	Death	after 1921				TN
	Jennie Burke	Burial					
	8 Ellis Albert	Birth	Nov 5, 1886				
		Marr.	Feb 23, 1918				
	Full Name of Spouse	Death	29 Mar 1967	Jackson County, OK			
	Dicy Wilson	Burial		Altus, OK			

Compiler

Address

City, State, Zip

Date

Notes:

Form A100. Family Group Sheet by The Everton Publishers, P.O. Box 368, Logan, UT 84321. Publishers of The Genealogist. For genealogists who require a format unique with lists and full descriptions of many genealogical aids.

Husband's Full Name

ORA FRANCES CLEVELAND

B. 10-1-1871 D. 12-9-1966

Ora belonged to County Line Home Demonstration Club and to the Methodist Church. At the time of her death her residence was Woods Presbyterian Home in Sweetwater.

She loved to cook, keep house, and particularly in her later years her favorite pastime was reading her Bible.

She was a member of the Ladies Aide (now Women's Society of Christian Service) of the Methodist Church. At the time of her death she was the oldest or next to the oldest resident in Sweetwater.

JULIA ELIZABETH CLEVELAND

B. 4-18-1874 D. 1-7-1960

Julia taught school for over 30 years in Sweetwater. She attended University of Tennessee and East Tennessee State University in the summer.

She was a member of Browder Memorial Methodist Church and then Sweetwater Methodist Church where she taught Sunday School.

She was a member of County Line Home Demonstration Club and the Ladies Aide.

Full Name of Spouse	Death			
	Burial			

Sources for Husband:

William was a progressive farmer who lived on the Athens Road 1&1/2 miles s of Sweetwater.

He was a Lt. Col. in the 8th Tenn. Mounted Infantry in the Confederate army the Civil War.

He was a member of the Methodist Church South.

Sourc

Sources for Children:

Additional Information:

Family Group Sheet

Husband's Full Name John Edgar Cleveland **Chart No.**

Husband's Data	Day Month Year	City, Town or Place	County or Province, etc.	State or Country	Add. Info. on Husband
Birth	June 3, 1876				
Chr'nd					
Marr.	16 Nov 1911				
Death	8 Mar 1962				
Burial		West View Cemetery, Sweetwater, TN			

Places of Residence

Occupation Church Affiliation Military Rec.

Other wives, if any. No. (1) (2) etc. Make separate sheet for each marr.

His Father William Cleveland Mother's Maiden Name Mary F. Browder

Wife's Full Maiden Name Julia Ballard

Wife's Data	Day Month Year	City, Town or Place	County or Province, etc	State or Country	Add. Info. on Wife
Birth					
Chr'nd					
Death					
Burial					

Places of Residence

Occupation Church Affiliation Military Rec.

Other husbands, if any. No. (1) (2) etc. Make separate sheet for each marr.

Her Father Mother's Maiden Name

Sex	Children's Names in Full (Arrange in order of birth)	Children's Data	Day Month Year	City, Town or Place	County or Province, etc.	State or Country	Add. info. on Children
	1 William Ballard	Birth	Dec 26, 1913				
		Marr.					
	Full Name of Spouse	Death					
	Edna Ruth Humberd	Burial					
	2 Margaret Frances	Birth	Nov 21, 1915	Sweetwater, TN			
		Marr.	7 Nov 1937			(Div)	
	Full Name of Spouse	Death					
	Earl Edward Pelfrey	Burial					
	3	Birth					
		Marr.					

JOHN EDGAR CLEVELAND (con't)-

They were married by Rev. J. R. Brown. He was a member of the Methodist Ch

He was a prominent Sweetwater Valley farmer and a member of the Monroe Co. Bureau. Many young farmers sought his advice. He owned a 1000 acre farm between way 11 E and Ten Mile Road , three miles from Sweetwater.

One of his favorite pastimes especially in his later years was playing rock. You could tell when he had the Rook because he would always whistle. Another one of his pastimes was going to horse shows.

In a letter to my mother, Frances Cleveland Pelfrey, he was described by his sister-in-law, Dicy Cleveland as a "Rock in a Weary Land."

Full Name of Spouse	Death			
	Burial			

Compiler Notes:

Address

City, State, Zip

Date

Form A100. Family Group Sheet by The Everton Publishers, P. O. Box 368, Logan, UT 84321. Publishers of The Genealogical Helper. Send for a free catalogue with list and full descriptions of many genealogical aids.

Husband's Full Name _____

Additional Children and Sources:

Husband's name

Wife's name

Sex	Childrens Names in Full (Arrange in order of birth)	Childrens Data	Day Month Year	City, Town or Place County or Province, etc. State or Country	Add. info. on Children
	9	Birth			
		Marr.			
	Full Name of Spouse	Death			
		Burial			
	10	Birth			
		Marr.			
	Full Name of Spouse	Death			
		Burial			
	11	Birth			
		Marr.			
	Full Name of Spouse	Death			
		Burial			
	12	Birth			
		Marr.			
	Full Name of Spouse	Death			
		Burial			
	13	Birth			
		Marr.			
	Full Name of Spouse	Death			
		Burial			
	14	Birth			
		Marr.			
	Full Name of Spouse	Death			
		Burial			
	15	Birth			
		Marr.			
	Full Name of Spouse	Death			
		Burial			

Sources for Husband:

Sources for Wife:

Sources for Children:

Additional Information:

John Edgar Julia

CLEVELAND-BALLARD WEDDING-Nov. 1911

On last Thursday evening at 3 o'clock at the beautiful residence of the bride's parents, was celebrated the marriage of Mr. John Edgar Cleveland and Miss Julia Ballard of this city. Rev. J.R. Brown officiating.

The parlor which had been tastefully decorated with ferns and ivy for the occasion, was filled with relatives and friends of the contracting parties. The couple standing under beautiful decorations in the shape of an umbrella. The parlor being lighted with waxen tapers and chinese-lanterns which shed a soft and mellow light throughout the room. It was a beautiful wedding, appropriate in every detail.

The bride was very becomingly dressed in a suit of light tan, with brown trimmings, hat, gloves, and shoes to match and carried a lovely bouquet of white carnations and maiden hair ferns, tied with a large bow of white satin ribbon. Mr. Fred Ballard and MIss Julia Cleveland acting as best man and maid of honor.

Many beautiful and valuable presents were received from the relatives and friends of the bride and groom. Consisting of table linen,cut glass, china, silverware,furniture, rugs, etc.

The contracting parties are both members of prominent families and are very popular.

The bride is a daughter of Mr. and Mrs. W. L. Ballard, and is a bright and accomplish young lady and is highly esteemed by all who know her.

The groom is a son of the late Mr. William Cleveland. He is a promising young farmer and has many friends who congratulate him on the prize he has won.

33

CLEVELAND--WALLARD WEDDING(CON't)

After congratulations and best wishes of a host of ftiends, Mr. and Mrs. Cleveland left for the home of the groom west of town, where they will make their future home. May happiness and prosperity ever attend them.

XXXXXXXXXXXXXXXXXXXXXXXXXXXXXXXXXXXXXXXXXXXXXXXXXXXXXXXXXXXXXXXXXXXXXXXXXXXXXXXXXXXXXXXXXXXXXXXXX

GAR ALAN CLEVELAND

7-24-1953

Alan graduated from Sweetwater High School in 1971 where he was Salutatorian and outstanding basketball player. He was also a member of the Science Club, "S" Club, ture Farmers of America, Beta Club and won the bookkeeping award.

In his 4-H work on the Dairy Judging Team, he was high scorer at U.T. Dairy Day Jr. Division), member of first place team U.T.Dairy Day(Jr. Division)(Sr.Division); hird high individual at U.T.Dairy Day(Sr. Division); member of first place team at . Tenn. contest; high scorer at E. Tenn. contest; member of first place team at state ontest and second high individual at state contest; member of 14th place team at ational Dairy Judging contest. He has shown cattle for 8 years and was Junior Reserve hampion at Mid South Fair.

On the soil judging team Alan was third high scorer at District contest and high corer for three years and member of the first place team for 4 years:in the state contest he was high scorer 1 year and 4th high scorer another year and member of the first place team and participated in the state contest for 4 years. He also participated in the National and International Contest at Oklahoma City.

Alan is a member of Sweetwater United Methodist Church where he has been president of the local Methodist Youth Fellowship and Vice President of the Sub-District Council.

~~SARA LEE FLANAGAN~~

~~B. 12-27-1953 in Riverside, California~~

~~Sara is presently a junior in high school in Independence, Missouri.~~

RUTH ANNE CLEVELAND

B. 7-7-1955

Ruth Anne is a junior at Sweetwater High School. In high school she is in the Beta Club, Future Business Leaders of America, Future Homemakers of America, Science Club reporter, "s" Club, reporter for Freshman Class, and basketball player.

Family Group Sheet

Husband's Full Name William Ballard Cleveland **Chart No.**

Husband's Data	Day Month Year	City, Town or Place	County or Province, etc.	State or Country	Add. Info. on Husband
Birth	26 Dec 1913				
Chr'nd					
Marr.					
Death					
Burial					

Places of Residence

Occupation Church Affiliation Military Rec.

Other wives, if any. No. (1) (2) etc.
Make separate sheet for each marr.

His Father John Edgar Cleveland Mother's Maiden Name Julia Ballard

Wife's Full Maiden Name Edna Ruth Humberd

Wife's Data	Day Month Year	City, Town or Place	County or Province, etc	State or Country	Add. Info. on Wife
Birth	10 Jan 1926				
Chr'nd					
Death					
Burial					

Places of Residence

Occupation Church Affiliation Military Rec.

Other husbands, if any. No. (1) (2) etc.
Make separate sheet for each marr.

Her Father Mother's Maiden Name

Sex	Children's Names in Full (Arrange in order of birth)	Children's Data	Day Month Year	City, Town or Place	County or Province, etc.	State or Country	Add. info. on Children
	1 John William	Birth	21 Feb 1952				
		Marr.					
	Full Name of Spouse	Death					
		Burial					
	2 Edgar Alan	Birth	24 Jul 1953				
		Marr.					
	Full Name of Spouse	Death					
		Burial					
	3 Ruth Anne	Birth	7 Jul 1955				
		Marr.					
	Full Name of Spouse	Death					
		Burial					
	4 Michael Douglas	Birth	26 Sep 1957				
		Marr.					
	Full Name of Spouse	Death					
		Burial					
	5	Birth					
		Marr.					
	Full Name of Spouse	Death					
		Burial					
	6	Birth					
		Marr.					
	Full Name of Spouse	Death					
		Burial					
	7	Birth					
		Marr.					
	Full Name of Spouse	Death					
		Burial					
	8	Birth					
		Marr.					
	Full Name of Spouse	Death					
		Burial					

Compiler

Address

City, State, Zip

Date

Notes:

From Kuhn, Family Group Sheet, by Joe Everton Publishers, P.O. Box 48, Logan, UT 84321. Publisher of The Genealogical Helper. Send for a free catalogue with list and full descriptions of many genealogical aids.

sband's Full Name

Johnny graduated from Sweetwater High School in 1970. He is presently enrolle in Pre-Law at the University of Tennessee.

In high school he was in the Science Club, Future Business Leaders of America, went to the Future Business Leaders of America National Convention in Dallas Texas, a member of the State Parliamentary Procedure Tean.

In 4-H he was fourth state vice president, won state contest in conservation a leadership, attended National 4-H Congress twice, received the Youth Conservation A given by the Tennessee Conservation League in 1969.

In high school he was also in the Key Club, Student Council, Junior and Senior Class play, Drum Major, and received the American History Award.

	Marr.		
Full Name of Spouse	Death		

In 1968 Bill's family was chosen Monroe County Farm Family Of the Year. Bill has taken over the family farm. He was elected Director of the Monroe County Soil Conservation District in 1956. He has been host to touring national and international farm groups.

The family's civic activity includes Lion's Club, Parent Teacher's Association, United Rind and Cancer Drive, judging fair booths, 4-H, Future Homemakers of America and others.

Bill has served as President of the Monroe County Farm Bureau, on the Board of Directors of Monroe Producers, past president of Board of Directors of the Chattanooga Area Milk Producers Association and Tenn. Valley Milk Producers Association, on the Advisory Board of Dairymen's, Inc. and on the resolution committee of National Milk Producers Association.

Sources for Children:

Additional Information:

RUTH ANNE CLEVELAND (con't)

In Future Business Leaders of America Ruth Anne ran for local president and state vice president and I believe was elected State Parliamentarian. She went to the National meeting in Miami as a member of the local parliamentary team.

In 4-h she was a member of the state winning dairy judging team, went to national dairy judging contest, member of Junior Division Judging Contest at U.T. Dairy Day, member of Senior Division winning team at U.T. Dairy Day, and won the Showmanship Award in 1965.

She is a member of the Sweetwater United Methddist Church and the United Methodist Youth.

MICHAEL DOUGLAS CLEVELAND

B. 9-26-1957

Mike was president of the Sweetwater Elementary 4-H for three years. He won the showmanship award in 1970 and the Dairy Achievement Award in 1969. He has shown cattle for 4 years. He won the Reserve Champion at the Monroe County Fair.

Mike participated in the state baseball tournament, Dixie Youth League and in the Optimist Midget Football state tournament.

He is a member of the Sweetwater United Methodist Church.

Family Group Sheet

Husband's Full Name Earl Edward Pelfrey **Chart No.**

Husband's Data	Day Month Year	City, Town or Place	County or Province, etc.	State or Country	Add. Info. on Husband
Birth					
Chr'nd					
Marr.	7 Nov 1937		(Div)		
Death					
Burial					

Places of Residence

Occupation Church Affiliation Military Rec.

Other wives, if any. No. (1) (2) etc.
Make separate sheet for each marr.

His Father Mother's Maiden Name

Wife's Full Maiden Name Margaret Frances Cleveland

Wife's Data	Day Month Year	City, Town or Place	County or Province, etc	State or Country	Add. Info. on Wife
Birth	21 Nov 1915	Sweetwater, TN			
Chr'nd					
Death					
Burial					

Places of Residence

Occupation Church Affiliation Military Rec.

Other husbands, if any. No. (1) (2) etc.
Make separate sheet for each marr.

Her Father John Edgar Cleveland Mother's Maiden Name Julia Ballard

Sex	Children's Names in Full (Arrange in order of Birth)	Children's Data	Day Month Year	City, Town or Place	County or Province, etc.	State or Country	Add. info. on Children
	1 Darres Ann	Birth	1 Sep 1938	Sweetwater, TN			
		Marr.	21 May 1967				
	Full Name of Spouse	Death					
	Alvin Blair Carter	Burial					
	2	Birth					
		Marr.					
	Full Name of Spouse	Death					
		Burial					
	3	Birth					
		Marr.					
	Full Name of Spouse	Death					
		Burial					
	4	Birth					
		Marr.					
	Full Name of Spouse	Death					
		Burial					
	5	Birth					
		Burial					

Frances was born in Sweetwater and graduated from Sweetwater High School 1934. She worked at Kuhn's and Gay Theatre in Sweetwater.

She and her family moved to Maryville, Tennessee, in 1948, where she work at the Broadway Cafe. She is presently employed at Martin Drug Store in Maryville

She belonged to the Parent Teacher's Association, and served as an Methodist Youth Counselor. She is a member of Broadway United Methodist Church.

Her favorite hobbies are sewing and playing with her granddaughter.

Compiler Notes:

Address

City, State, Zip

Date

Co-Ed. Stock Logan, Inc.
Genealogical Forms and Supplies
Compile, file and locate your family history with lists and full descriptions of many genealogical aids.

Husband's Full Name _____

Additional Children and Sources:

Husband's name

Wife's name

Sex	Childrens Names in Full (Arrange in order of birth)	Childrens Data	Day Month Year	City, Town or Place County or Province, etc. State or Country	Add. info. on Children
	9	Birth			
		Marr.			
	Full Name of Spouse	Death			
		Burial			
	10	Birth			
		Marr.			
	Full Name of Spouse	Death			
		Burial			
	11	Birth			
		Marr.			
	Full Name of Spouse	Death			
		Burial			
	12	Birth			
		Marr.			
	Full Name of Spouse	Death			
		Burial			
	13	Birth			
		Marr.			
	Full Name of Spouse	Death			
		Burial			
	14	Birth			
		Marr.			
	Full Name of Spouse	Death			
		Burial			
	15	Birth			
		Marr.			
	Full Name of Spouse	Death			
		Burial			

Sources for Husband:

Sources for Wife:

Sources for Children:

Additional Information:

Family Group Sheet

Husband's Full Name Alvin Blair Carter **Chart No.**

Husband's Data	Day Month Year	City, Town or Place	County or Province, etc.	State or Country	Add. Info. on Husband
Birth	24 Dec 1940				
Chr'nd					
Marr.					
Death					
Burial					

Places of Residence

Occupation Church Affiliation Military Rec.

Other wives, if any. No. (1) (2) etc.
Make separate sheet for each marr.

His Father Mother's Maiden Name

Wife's Full Maiden Name Darres Ann Pelfrey

Wife's Data	Day Month Year	City, Town or Place	County or Province, etc	State or Country	Add. Info. on Wife
Birth	1 Sep 1938	Sweetwater, TN			
Chr'nd					
Death					
Burial					

Places of Residence

Occupation Church Affiliation Military Rec.

Other husbands, if any. No. (1) (2) etc.
Make separate sheet for each marr.

Her Father Earl Edward Pelfrey Mother's Maiden Name Margaret Frances Cleveland

Sex	Children's Names in Full (Arrange in order of birth)	Children's Data	Day Month Year	City, Town or Place	County or Province, etc.	State or Country	Add. Info. on Children
	1 Mary Frances	Birth	17 Sep 1970				
		Marr.					
	Full Name of Spouse	Death					
		Burial					
	2	Birth					
		Marr.					
	Full Name of Spouse	Death					

Darres was born in Sweetwater, Tenn. Graduated from Maryville High School, Maryville, Tennessee on 5-28-1956. Her high school interests included band, choir, Beta Club, Library Assistant and Annual Staff. She was active in her local Methodist Youth Fellowship and on the Sub-District Youth Council.

She graduated from Tennessee Wesleyan College in 1959 where she was a member o Sigma Iota Ch.: Sorority, Life Service Girls, Student Christian Association and th newspaper staff.

She received a Master of Christian Education degree from Emory University in 1 and is a certified Director of Christian Education in the United Methodist Church.

She has worked at First Methodist Church, Tuscaloosa, Alabama;First Methodist Church, Hartselle, Alabama, First Methodist Church Chattanooga, Tennessee and First Methodist and First Broad Street United Methodist Chuches in Kingsport, Tennessee.

Darres is a member of First Broad Street United Methodist Church. Her hobbies are family genealogies and working with young people.

P.O. Box 368, Logan, UT 84321. Publishers of The Genealogical Helper. Send for a free catalogue with list and full descriptions of many genealogical aids.

sband's Full Name

Com

Addr

City,

Date

Additional Children and Sources:

Husband's name

Wife's name

Sex	Childrens Names in Full (Arrange in order of birth)	Childrens Data	Day Month Year	City, Town or Place County or Province, etc. State or Country	Add. info. on Children
	9	Birth			
		Marr.			
	Full Name of Spouse	Death			
		Burial			
	10	Birth			
		Marr.			
	Full Name of Spouse	Death			
		Burial			
	11	Birth			
		Marr.			
	Full Name of Spouse	Death			
		Burial			
	12	Birth			
		Marr.			
	Full Name of Spouse	Death			
		Burial			
	13	Birth			
		Marr.			
	Full Name of Spouse	Death			
		Burial			
	14	Birth			
		Marr.			
	Full Name of Spouse	Death			
		Burial			
	15	Birth			
		Marr.			
	Full Name of Spouse	Death			
		Burial			

Sources for Husband:

Sources for Wife:

Sources for Children:

Additional Information:

Family Group Sheet

Husband's Full Name William Lotspeich Cleveland **Chart No.**

Husband's Data	Day Month Year	City, Town or Place	County or Province, etc.	State or Country	Add. Info. on Husband
Birth	25 Aug 1879				attended
Chr'nd					TN Military
Marr.	5 Oct 1904				Institute
Death	10 Oct 1909				
Burial		County Line Cemetery			

Places of Residence Monroe County, TN; Olustee, OK

Occupation farmer Church Affiliation Military Rec.

Other wives, if any. No. (1) (2) etc. Make separate sheet for each marr.

His Father William Cleveland Mother's Maiden Name Mary Frances Browder

Wife's Full Maiden Name Myrtle Laycock

Wife's Data	Day Month Year	City, Town or Place	County or Province, etc	State or Country	Add. Info. on Wife
Birth					
Chr'nd					
Death					
Burial					

Places of Residence

Occupation Church Affiliation Military Rec.

Other husbands, if any. No. (1) (2) etc. Make separate sheet for each marr.

Her Father Mother's Maiden Name

Sex	Children's Names in Full (Arrange in order of birth)	Children's Data	Day Month Year	City, Town or Place	County or Province, etc.	State or Country	Add. info. on Children
	1 Helen Lucile	Birth	24 Nov 1905				d. of double
		Marr.					pneumonia as
	Full Name of Spouse	Death	2 Mar 1920				HS Sophomor
		Burial					
	2 Madge	Birth	20 May 1907				grad U of TN
		Marr.					5 Jun 1929
	Full Name of Spouse	Death					Home Ec. major
	George Thurman Walker	Burial					
	3 William Kenneth	Birth	5 Jan 1909				
		Marr.	17 Feb 1932				
	Full Name of Spouse	Death					
	Charlene Keys	Burial					
	4	Birth					
		Marr.					
	Full Name of Spouse	Death					
		Burial					
	5	Birth					
		Marr.					
	Full Name of Spouse	Death					
		Burial					
	6	Birth					
		Marr.					
	Full Name of Spouse	Death					
		Burial					
	7	Birth					
		Marr.					
	Full Name of Spouse	Death					
		Burial					
	8	Birth					
		Marr.					
	Full Name of Spouse	Death					
		Burial					

Compiler Notes:

Address

City, State, Zip

Date

P.O. Box 368, Logan, UT 84321. Publishers of *The Genealogical Helper*. Send for a free catalogue with list and full descriptions of many genealogical aids.

sband's Full Name

Additional Children and Sources:

Husband's name

Wife's name

Sex	Children's Names in Full (Arrange in order of birth)	Children's Data	Day Month Year	City, Town or Place County or Province, etc. State or Country	Add. info. on Children
	9	Birth			
		Marr.			
	Full Name of Spouse	Death			
		Burial			
	10	Birth			
		Marr.			
	Full Name of Spouse	Death			
		Burial			
	11	Birth			
		Marr.			
	Full Name of Spouse	Death			
		Burial			
	12	Birth			
		Marr.			
	Full Name of Spouse	Death			
		Burial			
	13	Birth			
		Marr.			
	Full Name of Spouse	Death			
		Burial			
	14	Birth			
		Marr.			
	Full Name of Spouse	Death			
		Burial			
	15	Birth			
		Marr.			
	Full Name of Spouse	Death			
		Burial			

Sources for Husband:

Sources for Wife:

Sources for Children:

Additional Information:

Family Group Sheet

Husband's Full Name George Thurman Walker **Chart No.**

Husband's Data	Day Month Year	City, Town or Place	County or Province, etc.	State or Country	Add. Info. on Husband
Birth					
Chr'nd					
Marr.					
Death					
Burial					

Places of Residence

Occupation Church Affiliation Military Rec.

Other wives, if any. No. (1) (2) etc. Make separate sheet for each marr.

His Father Mother's Maiden Name

Wife's Full Maiden Name Madge Cleveland

Wife's Data	Day Month Year	City, Town or Place	County or Province, etc	State or Country	Add. Info. on Wife
Birth	20 May 1907				U of TN
Chr'nd					College of
Death					Home Ec
Burial					5 Jun 1929

Places of Residence

Occupation Church Affiliation Military Rec.

Other husbands, if any. No. (1) (2) etc. Make separate sheet for each marr.

Her Father William Lotspeich Cleveland Mother's Maiden Name Myrtle Laycock

Sex	Children's Names in Full (Arrange in order of birth)	Children's Data	Day Month Year	City, Town or Place	County or Province, etc.	State or Country	Add. info. on Children
	1 George Thurman, Jr.	Birth	27 Nov 1943				
		Marr.	3 Jun 1967				
	Full Name of Spouse b. 4 Dec 1947 Judy Humphres	Death					
		Burial					
	2	Birth					
		Marr.					
	Full Name of Spouse	Death					
		Burial					
	5	Birth					
		Marr.					
	Full Name of Spouse	Death					
		Burial					
	6	Birth					
		Marr.					
	Full Name of Spouse	Death					
		Burial					
	7	Birth					
		Marr.					
	Full Name of Spouse	Death					
		Burial					
	8	Birth					
		Marr.					
	Full Name of Spouse	Death					
		Burial					

George Jr. is a graduate of Scottsboro High School and Florence State University where he majored in chemistry.

He works for the Tennessee Valley Authority as a chemical engineer's aide. He is a member of First United Methodist Church.

Compiler Notes:

Address

City, State, Zip

Date

P.O. Box 368, Logan, UT 84321. Publishers of The Genealogical Helper. Send for a free catalogue with list and full descriptions of many genealogical aids.

Husband's Full Name

Additional Children and Sources:

Husband's name

Wife's name

Sex	Childrens Names in Full (Arrange in order of birth)	Childrens Data	Day Month Year	City, Town or Place County or Province, etc. State or Country	Add. info. on Children
	9	Birth			
		Marr.			
	Full Name of Spouse	Death			
		Burial			
	10	Birth			
		Marr.			
	Full Name of Spouse	Death			
		Burial			
	11	Birth			
		Marr.			
	Full Name of Spouse	Death			
		Burial			
	12	Birth			
		Marr.			
	Full Name of Spouse	Death			
		Burial			
	13	Birth			
		Marr.			
	Full Name of Spouse	Death			
		Burial			
	14	Birth			
		Marr.			
	Full Name of Spouse	Death			
		Burial			
	15	Birth			
		Marr.			
	Full Name of Spouse	Death			
		Burial			

Sources for Husband:

Sources for Wife:

Sources for Children:

Additional Information:

Family Group Sheet

Husband's Full Name William Kenneth Cleveland **Chart No.**

Husband's Data	Day Month Year	City, Town or Place	County or Province, etc.	State or Country	Add. Info. on Husband
Birth	5 Jan 1909				
Chr'nd					
Marr.	17 Feb 1932				
Death					
Burial					

Places of Residence

Occupation Church Affiliation Military Rec.

Other wives, if any. No. (1) (2) etc. Make separate sheet for each marr.

His Father William Lotspeich Cleveland Mother's Maiden Name Myrtle Laycock

Wife's Full Maiden Name Charlene Keys

Wife's Data	Day Month Year	City, Town or Place	County or Province, etc	State or Country	Add. Info. on Wife
Birth	25 Apr 1912				
Chr'nd					
Death					
Burial					

Places of Residence

Occupation Church Affiliation Military Rec.

Other husbands, if any. No. (1) (2) etc. Make separate sheet for each marr.

Her Father Mother's Maiden Name

Sex	Children's Names in Full (Arrange in order of birth)	Children's Data	Day Month Year	City, Town or Place	County or Province, etc.	State or Country	Add. info. on Children
	1 Charles Richard	Birth	16 Nov 1932				
		Marr.	27 Sep 1952				
	Full Name of Spouse	Death					
	Margarette Wright	Burial					
	2 William Kenneth, Jr.	Birth	23 May 1951				
		Marr.					
	Full Name of Spouse	Death					
		Marr.					
	Full Name of Spouse	Death					
		Burial					

WILLIAM KENNETH CLEVELAND, JR.

Kenny graduated from Tennessee Military Institute, Sweetwater, Tennessee where was valedictorian. He was a Lieutenant, class leader, and winner of the science aw

He was active in Cub Scout and Boy Scouts. He is an Eagle Scout and belongs to Order of the Arrow. He was Senior Patrol leader, Junior Assistant Scout Master, att Philmont Scout Camp in New Mexico in 1966.

He is a member of the Sweetwater United Methodist Church where he was active i Methodist Youth Fellowship.

He is a sophomore at the University of Tennessee where he is majoring in indust engineering and is a member of Acacia Fraternity.

Kenny's other interests are camping, hiking, sailing, and swimming.

Compiler

Address

City, State, Zip

Date

Notes:

Form A100, Family Group Sheet by The Everton Publishers, P. O. Box 368, Logan, UT 84321. Publishers of The Genealogical Helper. Send for a free catalogue with list and full descriptions of many genealogical aids.

sband's Full Name

Additional Children and Sources:

Husband's name Wife's name

Sex	Children's Names in Full (Arrange in order of birth)	Children's Data	Day Month Year	City, Town or Place County or Province, etc. State or Country	Add. info. on Children
	9	Birth			
		Marr.			
	Full Name of Spouse	Death			
		Burial			
	10	Birth			
		Marr.			

Kenneth served in the U.S. Navy in World War II on Guam. He is a member of the Sweetwater United Methodist Church, Methodist Men's Club, Men's Sunday Scho Class.

He has been active in Boy Scout work. His hobbies are photography and brid His occupation is cabinet maker and he is owner of the Cabinet Shop in Sweetwa His biggest interest, outside his job, is University of Tennessee football and basketball games(GO BIG ORANGE).

In August 26, 1936, Knoxville News Sentinel was an article"Gas Station Cha INTO Home":

"Cherry Villa-Stop Herefor Gas, Oil, Air" read a sign atop a small log cabin filling station facing Lee Highway at the edge of the Cleveland far near Sweetwater. That was 6 years ago. Today, some 300 yards away, on a low hill overlooking Sweetwaser Valley, Cherry Villa stands transformed,a white colonial cottage in the center of an attractively planted yard.

Kenneth Cleveland built the cabin for a double purpose. His hobby was woodworking. But building copies of antique beds,bureaus, candlestand and what nots out of solid walnut, required at least a small capital. He was just out of high school and had none.

So at the cabin doors, he installed equipment to serve the motoring public, while inside,he arranged a woodworking shop. The former furnishe the needed cash for his pursuit of his hobby.

Then the young man married. For a few months the couple lived with Kenneth's family. Soon in spite of the low state of their finances, they dared to indulge their fancy in a plan for a home of their own. Four yea ago, they stumbled upon the idea of the cabin as a nucleus for that new house.

The furnishings throughout the house, except the stove,radio, & elec refrigerator are also products of young Cleveland's shop.

Only a few hundred dollars in actual cash has been spent in making t beautiful little country home, but if years of laboring every spare minut days and nights for one steady purpose could be expressed in definite val Cherry Villa is priceless.

Additional Information:

Family Group Sheet

Husband's Full Name Charles Richard Cleveland **Chart No.**

Husband's Data	Day Month Year	City, Town or Place	County or Province, etc.	State or Country	Add. Info. on Husband
Birth	16 Nov 1932				
Chr'nd					
Marr.	27 Sep 1952				
Death					
Burial					

Places of Residence

Occupation Church Affiliation Military Rec.

Other wives, if any. No. (1) (2) etc.
Make separate sheet for each marr.

His Father William Kenneth Cleveland Mother's Maiden Name Charlene Keys

Wife's Full Maiden Name Margarette Wright

Wifes Data	Day Month Year	City, Town or Place	County or Province, etc	State or Country	Add. Info. on Wife
Birth	16 Jul 1931				
Chr'nd					
Death					
Burial					

Places of Residence

Occupation Church Affiliation Military Rec.

Other husbands, if any. No. (1) (2) etc.
Make separate sheet for each marr.

Her Father Mother's Maiden Name

Sex	Childrens Names in Full (Arrange in order of birth)	Childrens Data	Day Month Year	City, Town or Place	County or Province, etc.	State or Country	Add. info. on Children
	1 Charles Richard, Jr.	Birth	1 Nov 1954				
		Marr.					
	Full Name of Spouse	Death					
		Burial					
	2 Catherine Rebecca	Birth	1 Dec 1955				
		Marr.					
	Full Name of Spouse	Death					
		Burial					
	3 Karen Charlene	Birth	30 Aug 1957				
		Marr.					
	Full Name of Spouse	Death					
		Burial					
	4 Margarette Annette	Birth	24 Jul 1961				
		Marr.					
	Full Name of Spouse	Death					
		Burial					
	5	Birth					
		Marr.					
	Full Name of Spouse	Death					
		Burial					
	6	Birth					
		Marr.					
	Full Name of Spouse	Death					
		Burial					
	7	Birth					
		Marr.					
	Full Name of Spouse	Death					
		Burial					
	8	Birth					
		Marr.					
	Full Name of Spouse	Death					
		Burial					

Compiler

Address

City, State, Zip

Date

Notes:

P.O. Box 368, Logan, UT 84321. Publishers of The Genealogical Helper. Send for a free catalogue with list and full descriptions of many genealogical aids.

sband's Full Name

Additional Children and Sources:

Husband's name | Wife's name

Sex	Children's Names in Full	Children's Data	Day Month Year	City, Town or Place	County or Province, etc.	State or Country	Add. info. on Children
		Birth					
		Marr.					
		Death					
		Burial					
	14	Birth					
		Marr.					
	Full Name of Spouse	Death					
		Burial					
	15	Birth					
		Marr.					
	Full Name of Spouse	Death					
		Burial					

Dick graduated from Tennessee Military Institute, attended Tennessee Wesleyan College and University of Tennessee.

He is a member of the Sweetwater United Methodist Church where he has served as president of his Sunday School Class.

Dick served in the US Navy for two years. In the community he has been a Jayc and served as their Vice President and won their spoke award.

He has been active in scouting and camping. Motorcycle riding and trail bike riding are two of his hobbies. He owns Cleveland Manufacturing Co. in Sweetwater, Tennessee which is a steel fabricating and furniture parts manufacturing company.

Sources for Husband:

Sources for Wife:

CHARLES RICHARD CLEVELAND, JR.

B. 11-1-1954

Ricky graduated from Sweetwater High School on May 31, 1971. In high school he was a member of Future Business Leaders of America, member of the high school band where he played baritone saxophone. His major is piano.

Ricky is a member of the Sweetwater United Methodist Church where he sings in the choir.

CHARLES RICHARD CLEVELAND, JR.(CON"T)

He is an Eagle Scout, Senior Patrol Leader, Junior Scout master. He attended Philmont Scout Camp in New Mexico in 1970. He belongs to the Order of the Arrow.

His hobbies are tennis and riding trail bikes.

CATHERINE REBECCA CLEVELAND

B. 12-1-1955

Cathy is a Junior at Sweetwater High School. She is a member of Sweetwater United Methodist Church where she siggs in the choir.

She played basketball in junior high and belongs to Future Business Leaders of America and Science Club in high school.

Cathy plays the guitar and piano.

Her hobbies are tennis, art, Girl Scouts, sewing, cooking,swimming, ceramics.

KAREN CHARLENE CLEVELAND

B. 8-30-1957

Karen is in the eighth grade at Sweetwater Junior High School.

She is a member of the Sweetwater United Methodist Church where she siggs in the choir.

She also plays trombone in the Sweetwater High School Band.

Her other interests are: Brownie and Girl Scouts, horseback riding, owns her own horse--swimming,camping,music,art,ceramics, cooking.

MARGARETTE ANNETTE CLEVELAND

B. 7-24-1961

Annette is in the fourth grade at Sweetwater Elementary School.

She is cheerleader for Pee Wee Football team. She takes baton lessons and ballet.

Singing in the Junior Choir of Sweetwater United Methodist Church and playing the piano are her musical interests.

Other interests are swimming,art,camping,cooking.

Family Group Sheet

Husband's Full Name Samuel Henry Cleveland **Chart No.**

Husband's Data	Day Month Year	City, Town or Place	County or Province, etc.	State or Country	Add. Info. on Husband
Birth	8 Mar 1882				
Chr'nd					
Marr.	30 Dec 1907				
Death	>1921				
Burial					

Places of Residence Sweetwater, TN

Occupation farmer Church Affiliation Military Rec.

Other wives, if any. No. (1) (2) etc.
Make separate sheet for each marr.

His Father William Cleveland Mother's Maiden Name Mary Frances Browder

Wife's Full Maiden Name Jennie Burke

Wife's Data	Day Month Year	City, Town or Place	County or Province, etc	State or Country	Add. Info. on Wife
Birth					
Chr'nd					
Death					
Burial					

Places of Residence

Occupation Church Affiliation Military Rec.

Other husbands, if any. No. (1) (2) etc.
Make separate sheet for each marr.

Her Father Mother's Maiden Name

Sex	Children's Names in Full (Arrange in order of birth)	Children's Data	Day Month Year	City, Town or Place	County or Province, etc.	State or Country	Add. info. on Children
	1 Henry Harden	Birth	2 Jan 1913				
	Full Name of Spouse	Marr.					
	Mary Lee Bunch	Death					
		Burial					
	2 Ben Burke	Birth	13 Dec 1916				
	Full Name of Spouse	Marr.					
	Opal	Death					
		Burial					
	3	Birth					
		Marr.					
	Full Name of Spouse	Death					
		Burial					
	8	Birth					
		Marr.					
	Full Name of Spouse	Death					
		Burial					

HENRY HARDEN CLEVELAND

B.1-2-1913 M. 2-11-1933 Mary Lee Bunch (B. 3-28-1910)

Harden is a member of the Nazarene Church-member of Men's Fellowship, Church Treasurer for nine years, board of Trustees 16 years, Board of Stewards 15 years.

He graduated from Sherman High School, Sherman, Texas.

His occupation is Machine operator for 27 years at Anderson Clayton Co. (margarine business).

Compiler	Notes:
Address	
City, State, Zip	
Date	

Genealogical Helper. Send for a free catalogue with list and full descriptions of many genealogical aids.

sband's Full Name

Additional Children and Sources:

Husband's name | Wife's name

Sex	Childrens Names in Full (Arrange in order of birth)	Childrens Data	Day Month Year	City, Town or Place County or Province, etc. State or Country	Add. info. on Children
	9	Birth			
		Marr.			
	Full Name of Spouse	Death			
		Burial			
	10	Birth			
		Marr.			
	Full Name of Spouse	Death			
		Burial			
	11	Birth			
		Marr.			
	Full Name of Spouse	Death			
		Burial			
	12	Birth			
		Marr.			
	Full Name of Spouse	Death			
		Burial			
	13	Birth			
		Marr.			
	Full Name of Spouse	Death			
		Burial			
	14	Birth			
		Marr.			
	Full Name of Spouse	Death			
		Burial			
	15	Birth			
		Marr.			
	Full Name of Spouse	Death			
		Burial			

Sources for Husband:

Sources for Wife:

Sources for Children:

Additional Information:

Family Group Sheet

Husband's Full Name Ben Burke Cleveland **Chart No.**

Husband's Data	Day Month Year	City, Town or Place	County or Province, etc.	State or Country	Add. Info. on Husband
Birth	13 Dec 1916				grad Sherman, TX, HS -
Chr'nd					29 May 1933
Marr.					
Death					
Burial					

Places of Residence

Occupation Church Affiliation Military Rec.

Other wives, if any. No. (1) (2) etc.
Make separate sheet for each marr.

His Father Samuel Henry Cleveland Mother's Maiden Name Jennie Burke

Wife's Full Maiden Name Opal

Wife's Data	Day Month Year	City, Town or Place	County or Province, etc	State or Country	Add. Info. on Wife
Birth					
Chr'nd					
Death					
Burial					

Places of Residence

Occupation Church Affiliation Military Rec.

Other husbands, if any. No. (1) (2) etc.
Make separate sheet for each marr.

Her Father Mother's Maiden Name

Sex	Childrens Names in Full (Arrange in order of birth)	Childrens Data	Day Month Year	City, Town or Place	County or Province, etc.	State or Country	Add. info. on Children
	1 Malcolm	Birth					grad. college 1971
		Marr.					
	Full Name of Spouse	Death					
		Burial					
	2	Birth					
		Marr.					
	Full Name of Spouse	Death					
		Burial					
	3	Birth					
		Marr.					
	Full Name of Spouse	Death					
		Burial					
	4	Birth					
		Marr.					
	Full Name of Spouse	Death					
		Burial					
	5	Birth					
		Marr.					
	Full Name of Spouse	Death					
		Burial					
	6	Birth					
		Marr.					
	Full Name of Spouse	Death					
		Burial					
	7	Birth					
		Marr.					
	Full Name of Spouse	Death					
		Burial					
	8	Birth					
		Marr.					
	Full Name of Spouse	Death					
		Burial					

Compiler Notes:

Address

City, State, Zip

Date

P.O. Box 368, Logan, UT 84321. Publishers of The Genealogist Helper. Send for a free catalogue with list and full descriptions of many genealogical aids.

sband's Full Name

Additional Children and Sources:

Husband's name

Wife's name

Sex	Children's Names in Full (Arrange in order of birth)	Children's Data	Day Month Year	City, Town or Place County or Province, etc. State or Country	Add. info. on Children
	9	Birth			
		Marr.			
	Full Name of Spouse	Death			
		Burial			
	10	Birth			
		Marr.			
	Full Name of Spouse	Death			
		Burial			
	11	Birth			
		Marr.			
	Full Name of Spouse	Death			
		Burial			
	12	Birth			
		Marr.			
	Full Name of Spouse	Death			
		Burial			
	13	Birth			
		Marr.			
	Full Name of Spouse	Death			
		Burial			
	14	Birth			
		Marr.			
	Full Name of Spouse	Death			
		Burial			
	15	Birth			
		Marr.			
	Full Name of Spouse	Death			
		Burial			

Sources for Husband:

Sources for Wife:

Sources for Children:

Additional Information:

Family Group Sheet

Husband's Full Name Ellis Albert Cleveland **Chart No.**

Husband's Data	Day Month Year	City, Town or Place	County or Province, etc.	State or Country	Add. Info. on Husband
Birth	Nov 5, 1886				
Chr'nd					
Marr.	Feb 23, 1918				
Death	27 Mar 1967	Jackson County, OK			
Burial		Altus, OK			

Places of Residence

Occupation Church Affiliation Military Rec.

Other wives if any No. (1) (2) etc
Make separate sheet for each marr.

His Father William Cleveland Mother's Maiden Name Mary F. Browder

Wife's Full Maiden Name Dicy Wilson

Wife's Data	Day Month Year	City, Town or Place	County or Province, etc.	State or Country	Add. Info. on Wife
Birth	Oct 12, 1889				
Chr'nd					
Death					
Burial		Altus, OK			

Places of Residence

Occupation Church Affiliation Military Rec.

Other husbands, if any No. (1) (2) etc
Make separate sheet for each marr.

Her Father Mother's Maiden Name

Sex	Children's Names in Full (Arrange in order of birth)	Children's Data	Day Month Year	City, Town or Place	County or Province, etc.	State or Country	Add. info. on Children
	1 Edgar Wilson	Birth	7 Feb 1919	Mangum, OK			
		Marr.	14 Feb 1941				
	Full Name of Spouse	Death					
	Betty Jeanne Stangel	Burial					
	2 Nelle	Birth	29 Mar 1924	Olustee, OK			
		Marr.	14 Feb 1949	Altus, OK			
	Full Name of Spouse	Death					
	James Wallace Flanagan	Burial					
	3	Birth					
		Marr.					
	Full Name of Spouse	Death					
		Burial					
		Birth					
	Full Name of Spouse	Death					
		Burial					
	8	Birth					
		Marr.					
	Full Name of Spouse	Death					
		Burial					

Ellis moved to Olustee, Oklahoma. He married there and lived on his farm northwest of Olustee until he died. He was a farmer and a rancher.

At one time in his younger years he served Jackson County as commissioner for seven years.

Dicy's parents were pioneers and homesteaders in Greer County(Texas then Oklahoma). Dicy attended Central College for Women in Lexington, Missouri and taught school for six years.

Compiler	Notes:
Address	
City, State, Zip	
Date	

Form A100. Family Group Sheet by The Everton Publishers, P.O. Box 368, Logan, UT 84321. Publishers of The Genealogical Helper. Send for a free catalogue with list and full descriptions of many genealogical aids.

Husband's Full Name _____

Additional Children and Sources:

Husband's name

Wife's name

Sex	Children's Names in Full (Arrange in order of birth)	Children's Data	Day Month Year	City, Town or Place County or Province, etc. State or Country	Add. info. on Children
	9	Birth			
		Marr.			
	Full Name of Spouse	Death			
		Burial			
	10	Birth			
		Marr.			
	Full Name of Spouse	Death			
		Burial			
	11	Birth			
		Marr.			
	Full Name of Spouse	Death			
		Burial			
	12	Birth			
		Marr.			
	Full Name of Spouse	Death			
		Burial			
	13	Birth			
		Marr.			
	Full Name of Spouse	Death			
		Burial			
	14	Birth			
		Marr.			
	Full Name of Spouse	Death			
		Burial			
	15	Birth			
		Marr.			
	Full Name of Spouse	Death			
		Burial			

Sources for Husband:

Sources for Wife:

Sources for Children:

Additional Information:

Family Group Sheet

Husband's Full Name Edgar Wilson Cleveland **Chart No.**

Husband's Data	Day Month Year	City, Town or Place	County or Province, etc.	State or Country	Add. Info. on Husband
Birth	7 Feb 1919	Mangum, OK			
Chr'nd					
Marr.	14 Feb 1941				
Death					
Burial					

Places of Residence

Occupation Church Affiliation Military Rec. USN/WWII

Other wives, if any: No. (1) (2) etc.
Make separate sheet for each marr.

His Father Ellis Albert Cleveland Mother's Maiden Name Dicy Wilson

Wife's Full Maiden Name Betty Jeanne Stangel

Wife's Data	Day Month Year	City, Town or Place	County or Province, etc	State or Country	Add. Info. on Wife
Birth	9 Jul 1921	Oklahoma City, OK			
Chr'nd					
Death					
Burial					

Places of Residence

Occupation Church Affiliation Military Rec.

Other husbands, if any: No. (1) (2) etc.
Make separate sheet for each marr.

Her Father Mother's Maiden Name

Sex	Childrens Names in Full (Arrange in order of birth)	Childrens Data	Day Month Year	City, Town or Place	County or Province, etc.	State or Country	Add. info. on Children
	1 Carolyn Jill	Birth	26 Oct 1942				
		Marr.	21 Mar 1964			(Div)	
	Full Name of Spouse	Death					
	Charles Edward Trimble	Burial					
	2 Victor Ellis	Birth	4 Jan 1946				
		Marr.	9 Sep 1967				
	Full Name of Spouse	Death					
	Emily Jo Brogden	Burial					
	3	Birth					
		Marr.					
	Full Name of Spouse	Death					
		Burial					
	4	Birth					
		Marr.					
	Full Name of Spouse	Death					
		Burial					
	5	Birth					
		Marr.					
	Full Name of Spouse	Death					
		Burial					
	6	Birth					
		Marr.					
	Full Name of Spouse	Death					
		Burial					
	7	Birth					
		Marr.					
	Full Name of Spouse	Death					
		Burial					
	8	Birth					
		Marr.					
	Full Name of Spouse	Death					
		Burial					

Vic received his degree from Oklahoma University in 1969 in Journalism-Advertising. He is presently business and advertising manager for the University paper the Oklahoma Daily. He was a member of Sigma Nu fraternity while in school.

Emily Jo graduated from Oklahoma University in 1970 and is presently teaching a Headstart class in Norman, Oklahoma. She received her degree in Special Education and was a member of Kappa Alpha Theta in school.

Compiler	Notes:
Address	
City, State, Zip	
Date	

P.O. Box 368, Logan, UT 84321. Publishers of The Genealogical Helper. Send for a free catalogue with list and full descriptions of many genealogical aids.

Husband's Full Name

Additional Children and Sources:

Husband's name | Wife's name

Ed received a degree in agricultural economics from Oklahoma Agricultural Mechanical College (now Oklahoma State University) at Stillwater, Oklahoma in where he was a member of Sigma Chi.

He served in the Navy during World War II as an officer.

He returned to Altus where he has been a farmer and stockman. He has served the County hospital board for many years and on the City Planning and Zoning ion.

He has served as President of the County Wheat Growers and on the STate Growers Board as an alternate. He has been active in Democratic politics for years. He served as Cubmaster in Cub Scouts.

Betty Jeanne has been active in Parent Teachers Association, Girl Scouts, Cub Scouts, and she and her husband were high school class parents for five years.

Among Betty Jeanne's other interests are and have been American Association of University Women, President of Pi Beta Phi Alumnae, President Altus Literary Club, President Jackson County Democratic Women's Club, and precint registrar. She graduated in 1941 from Oklahoma A & M with a degree in history. She was a member of Pi Beta Phi.

Sources for Wife:

Sources for Children:

Additional Information:

Family Group Sheet

Husband's Full Name Charles Edward Trimble **Chart No.**

Husband's Data	Day Month Year	City, Town or Place	County or Province, etc.	State or Country	Add. Info. on Husband
Birth					
Chr'nd					
Marr.	21 Mar 1964		(Div 1969)		
Death					
Burial					

Places of Residence

Occupation | Church Affiliation | Military Rec.

Other wives, if any. No. (1) (2) etc.
Make separate sheet for each marr.

His Father | Mother's Maiden Name

Wife's Full Maiden Name Carolyn Jill Cleveland

Wife's Data	Day Month Year	City, Town or Place	County or Province, etc	State or Country	Add. Info. on Wife
Birth	26 Oct 1942				
Chr'nd					
Death					
Burial					

Places of Residence

Occupation | Church Affiliation | Military Rec.

Other husbands, if any. No. (1) (2) etc.
Make separate sheet for each marr.

Her Father Edgar Wilson Cleveland | Mother's Maiden Name Betty Jeanne Stanzel

Sex	Children's Names in Full (Arrange in order of birth)	Children's Data	Day Month Year	City, Town or Place	County or Province, etc.	State or Country	Add. info. on Children
	1 Pamela Jeanne	Birth	12 Feb 1967				
	Full Name of Spouse	Marr.					
		Death					
		Burial					
	2	Birth					
	Full Name of Spouse	Death					
		Burial					
	5	Birth					
	Full Name of Spouse	Marr.					
		Death					
		Burial					
	6	Birth					
	Full Name of Spouse	Marr.					
		Death					
		Burial					
	7	Birth					
	Full Name of Spouse	Marr.					
		Death					
		Burial					
	8	Birth					
	Full Name of Spouse	Marr.					
		Death					
		Burial					

Jill received her degree in Journalism ~~Public~~ Relations in 1964 from the Univer-
ity of Oklahoma. She was Women's Editor of the Altus Times-Democrat for ~~one year~~
nd received an award as one of the best women's editors in the state. She is presently
edia Information Assistant for the University of Oklahoma and lives in Norman, Oklahoma
with her daughter. She was a member of Delta Delta Delta at O.U.

Compiler | Notes:

Address

City, State, Zip

Date

P.O. Box 368, Logan, UT 84321. Publishers of The Genealogical Helper. Send for a free catalogue with list and full descriptions of many genealogical aids.

sband's Full Name

Additional Children and Sources:

Husband's name | Wife's name

Sex	Childrens Names in Full (Arrange in order of birth)	Childrens Data	Day Month Year	City, Town or Place County or Province, etc. State or Country	Add. info. on Children
	9	Birth			
		Marr.			
	Full Name of Spouse	Death			
		Burial			
	10	Birth			
		Marr.			
	Full Name of Spouse	Death			
		Burial			
	11	Birth			
		Marr.			
	Full Name of Spouse	Death			
		Burial			
	12	Birth			
		Marr.			
	Full Name of Spouse	Death			
		Burial			
	13	Birth			
		Marr.			
	Full Name of Spouse	Death			
		Burial			
	14	Birth			
		Marr.			
	Full Name of Spouse	Death			
		Burial			
	15	Birth			
		Marr.			
	Full Name of Spouse	Death			
		Burial			

Sources for Husband:

Sources for Wife:

Sources for Children:

Additional Information:

Family Group Sheet

Husband's Full Name James Wallace Flanagan **Chart No.**

Husband's Data	Day Month Year	City, Town or Place	County or Province, etc.	State or Country	Add. Info. on Husband
Birth	14 Mar 1923				
Chr'nd					
Marr.	14 Feb 1949	Altus, OK			
Death					
Burial					

Places of Residence Fairfax, MO

Occupation Church Affiliation Military Rec.

Other wives, if any. No. (1) (2) etc.
Make separate sheet for each marr.

His Father Mother's Maiden Name

Wife's Full Maiden Name Nelle Cleveland

Wife's Data	Day Month Year	City, Town or Place	County or Province, etc	State or Country	Add. Info. on Wife
Birth	29 Mar 1924	Olustee, OK			
Chr'nd					
Death					
Burial					

Places of Residence

Occupation Church Affiliation Military Rec.

Other husbands, if any. No. (1) (2) etc.
Make separate sheet for each marr.

Her Father Ellis Albert Cleveland Mother's Maiden Name Dicy Wilson

Sex	Childrens Names in Full (Arrange in order of birth)	Childrens Data	Day Month Year	City, Town or Place County or Province, etc.	State or Country	Add. info. on Children
	1 Lucy Claire	Birth	19 Sep 1951	Riverside, CA		Grinnell College Grinnell, IA
	Full Name of Spouse	Marr.				
		Death				
		Burial				
	2 Sara Lee	Birth	27 Dec 1953	Riverside, CA		HS in Independence, MO
	Full Name of Spouse	Marr.				
		Death				
		Burial				
	3 Michael Cleveland	Birth	23 Aug 1958	Independence, MO		
	Full Name of Spouse	Marr.				
		Death				
		Burial				
	4	Birth				
		Marr.				
	Full Name of Spouse	Death				
		Burial				
	8	Birth				
		Marr.				
	Full Name of Spouse	Death				
		Burial				

Nell graduated from Oklahoma A & M(now called Oklahoma State). She had one year at Vanderbilt University, Nashville, Tennessee. She teaches junior high school english.

Jim attended Spartan School of Aeronautics, Tulsa, Oklahoma. He owns an aircraft shop and also gives flying lessons. He served in World War II as a paratrooper with the 101st Airborne Division.

Compiler Notes:

Address

City, State, Zip

Date

Husband's Full Name

P.O. Box 368, Logan, UT 84321. Publishers of The Genealogical Helper. Send for a free catalogue with list and full descriptions of many genealogical aids.

Additional Children and Sources:

Husband's name

Wife's name

Sex	Childrens Names in Full (Arrange in order of birth)	Childrens Data	Day Month Year	City, Town or Place County or Province, etc. State or Country	Add. info. on Children
	9	Birth			
		Marr.			
	Full Name of Spouse	Death			
		Burial			
	10	Birth			
		Marr.			
	Full Name of Spouse	Death			
		Burial			
	11	Birth			
		Marr.			
	Full Name of Spouse	Death			
		Burial			
	12	Birth			
		Marr.			
	Full Name of Spouse	Death			
		Burial			
	13	Birth			
		Marr.			
	Full Name of Spouse	Death			
		Burial			
	14	Birth			
		Marr.			
	Full Name of Spouse	Death			
		Burial			
	15	Birth			
		Marr.			
	Full Name of Spouse	Death			
		Burial			

Sources for Husband:

Sources for Wife:

Sources for Children:

Additional Information:

Family Group Sheet

Husband's Full Name Presley Cleveland **Chart No.**

Husband's Data	Day Month Year	City, Town or Place	County or Province, etc.	State or Country	Add. Info. on Husband
Birth	Jan 28, 1845	Bradley County, TN			
Chr'nd					
Marr.	July 4, 1867	McMinn County, TN			
Death					
Burial					

Places of Residence Gentry County, MO

Occupation Farmer Church Affiliation Baptist Military Rec.

Other wives, if any. No. (1) (2) etc.
Make separate sheet for each marr.

His Father Robert Cleveland Mother's Maiden Name Elizabeth Snead

Wife's Full Maiden Name Belle Bryant

Wifes Data	Day Month Year	City, Town or Place	County or Province, etc	State or Country	Add. Info. on Wife
Birth					
Chr'nd					
Death					
Burial					

Places of Residence

Occupation Church Affiliation Baptist Military Rec.

Other husbands, if any. No. (1) (2) etc.
Make separate sheet for each marr.

Her Father Ellis Bryant Mother's Maiden Name

Sex	Childrens Names in Full (Arrange in order of birth)	Childrens Data	Day Month Year	City, Town or Place County or Province, etc.	State or Country	Add. info. on Children
	1 James H.	Birth	Apr 24, 1868	McMinn County, TN		
	Full Name of Spouse	Marr.				
		Death				
		Burial				
	2 William	Birth	Nov 11, 1871			
	Full Name of Spouse	Marr.				
		Death	Feb 6, 1901			
		Burial				
	3 Mary E.	Birth	Oct 15, 1874	Monroe County, TN		Clarkston, WA
	Full Name of Spouse	Marr.				
		Death				
		Burial				
	4 Allison B.	Birth	Feb 16, 1878			
	Full Name of Spouse	Marr.				
		Death				
		Burial				
	5 Annie	Birth	Nov 1, 1880			
	Full Name of Spouse	Marr.				
		Death				
		Burial				
	6 Allie V.	Birth	Aug 24, 1882			
	Full Name of Spouse	Marr.				
		Death				
		Burial				
	7	Birth				
	Full Name of Spouse	Marr.				
		Death				
		Burial				
	8	Birth				
	Full Name of Spouse	Marr.				
		Death				
		Burial				

Compiler Notes:

Address

City, State, Zip

Date

Form A100. Family Group Sheet by The Everton Publishers, P. O. Box 368, Logan, UT 84321. Publishers of The Genealogical Helper. Send for a free catalogue with list and full descriptions of many genealogical aids.

Husband's Full Name _____

Additional Children and Sources:

Husband's name Wife's name

Sex	Childrens Names in Full (Arrange in order of birth)	Childrens Data	Day Month Year	City, Town or Place County or Province, etc. State or Country	Add. info. on Children
	9	Birth			
		Marr.			
	Full Name of Spouse	Death			
		Burial			
	10	Birth			
		Marr.			
	Full Name of Spouse	Death			
		Burial			
	11	Birth			
		Marr.			
	Full Name of Spouse	Death			
		Burial			
	12	Birth			
		Marr.			
	Full Name of Spouse	Death			
		Burial			
	13	Birth			
		Marr.			
	Full Name of Spouse	Death			
		Burial			
	14	Birth			
		Marr.			
	Full Name of Spouse	Death			
		Burial			
	15	Birth			
		Marr.			
	Full Name of Spouse	Death			
		Burial			

Sources for Husband:

Sources for Wife:

Sources for Children:

Additional Information:

Family Group Sheet

Husband's Full Name Larkin Jerry Cleveland **Chart No.**

Husband's Data	Day Month Year	City, Town or Place	County or Province, etc.	State or Country	Add. Info. on Husband
Birth	Apr 26, 1825	Sweetwater Valley, Monroe County, TN			
Chr'nd					
Marr.	Aug 18, 1850	Coltewah, TN			
Death	20 Jun 1906	Gifford, ID			
Burial		Gifford, ID			

Places of Residence Monroe County, TN; to 1882; then Golden City, MO

Occupation farmer Church Affiliation Military Rec.

Other wives, if any. No. (1) (2) etc. Make separate sheet for each marr.

His Father Presley Cleveland Mother's Maiden Name Elizabeth Johnson

Wife's Full Maiden Name Cordelia Minerva Parker

Wife's Data	Day Month Year	City, Town or Place	County or Province, etc.	State or Country	Add. Info. on Wife
Birth	Dec 26, 1828 (1827)	Monroe County, TN / Roane County, TN			bros served on both sides in Civil War
Chr'nd					
Death	4 Jun 1908	Golden City, MO			
Burial		Golden City, MO			

Places of Residence

Occupation Church Affiliation Military Rec.

Other husbands, if any. No. (1) (2) etc. Make separate sheet for each marr.

Her Father Caleb Isaac Parker Mother's Maiden Name Elizabeth Sanders

Sex	Children's Names in Full (Arranged in order of birth)	Children's Data	Day Month Year	City, Town or Place	County or Province, etc.	State or Country	Add. Info on Children
	1 Presley Parker	Birth	Aug 18, 1851	Monroe County, TN			
		Marr.	27 Nov 1877	Monroe County, TN			
	Full Name of Spouse Nancy Jane Rausin "Nanny"	Death	8 Jun 1940	Clarkston, WA			
		Burial		Gifford, ID			
	2 William Alfred	Birth	Feb 18, 1853	Monroe County, TN			unm.
		Marr.					farmer w/
	Full Name of Spouse	Death		OK			parents in
		Burial					Golden City, MO
	3 Harvey Haywood	Birth	Aug 15, 1857	Monroe County, TN (Sweetwater)			DeKalb
		Marr.	Mar 4, 1884	Golden City, MO			County, MO
	Full Name of Spouse	Death	18 Mar 1940	Cameron, MO			
	Cora Isabelle "Belle" Lee*	Burial		Evergreen Cemetery, Osborn, MO			
	4 Cordelia Elizabeth	Birth	Oct 12, 1859	Monroe County, TN			unm.
		Marr.					
	Full Name of Spouse	Death					
		Burial					
	5 Elixa Minerva	Birth	July 4, 1862	Monroe County, TN			
		Marr.	Sept 10, 1883	Golden City, MO			
	Full Name of Spouse	Death					
	David Black	Burial					
	6 Robert Matthis	Birth	Mar 6, 1866	Monroe County, TN			
		Marr.					
	Full Name of Spouse	Death					
		Burial					
	7 Frances Gracis May	Birth	May 11, 1869	Monroe County, TN			
		Marr.					
	Full Name of Spouse	Death	Jan 4, 1878	Monroe County, TN			
		Burial					
	8	Birth					
		Marr.					
	Full Name of Spouse	Death					
		Burial					

Compiler * Belle Lee b. Wayne County, OH, to Abel & Mary Lee

Address

City, State, Zip

Date

Notes:

P.O. Box 368, Logan, UT 84321. Publishers of *The Genealogical Helper*. Send for a free catalogue with list and full descriptions of more genealogical aids.

Husband's Full Name _____

Family Group Sheet

Husband's Full Name Presley Parker Cleveland **Chart No.**

Husband's Data	Day Month Year	City, Town or Place	County or Province, etc.	State or Country	Add. Info. on Husband
Birth	Aug 18, 1851	Monroe, County, TN			
Chr'nd					
Marr.	27 Nov 1877	Monroe, County, TN			
Death	8 Jun 1940	Clarkston, WA			
Burial		Gifford, ID			

Places of Residence Monroe, County, TN; Golden City, MO

Occupation farmer Church Affiliation Military Rec.

Other wives, if any. No. (1) (2) etc.
Make separate sheet for each marr.

His Father Larkin Jerry Cleveland Mother's Maiden Name Minerva Parker

Wife's Full Maiden Name Nancy Jane "Nanny" Rausin

Wife's Data	Day Month Year	City, Town or Place	County or Province, etc.	State or Country	Add. Info. on Wife
Birth	Dec 2, 1856	Monroe, County, TN			
Chr'nd					
Death	5 Aug 1918	Gifford, ID			
Burial		Gifford, ID			

Places of Residence

Occupation Church Affiliation Military Rec.

Other husbands, if any. No. (1) (2) etc.
Make separate sheet for each marr.

Her Father John Rausin Mother's Maiden Name Elizabeth Dunn

Sex	Children's Names in Full (Arranged in order of birth)	Children's Data	Day Month Year	City, Town or Place County or Province, etc. State or Country	Add. Info on Children
	1 Charles Frederick	Birth	July 4, 1879	Monroe, County, TN	
	Full Name of Spouse	Marr.			
		Death			
		Burial			
	2 Robert Bruce	Birth	June 4, 1881	DeKalb County, MO	
	Full Name of Spouse	Marr.			
		Death	Jun 1959		
		Burial			
	3 Justis Benjamin Justus	Birth	July 29, 1883	Golden City, MO	
	Full Name of Spouse	Marr.			
		Death	13 Apr 1961		
		Burial			
	4 Ira	Birth	21 Sep 1885		
	Full Name of Spouse	Marr.			
		Death	23 May 1977		
		Burial			
	5 Satie L.	Birth	30 Sep 1887		
	Full Name of Spouse Wohl	Marr.			
		Death	20 Mar 1969		
		Burial			
	6 "Bess" Minerva Elizabeth	Birth	18 Jul 1889		
	Full Name of Spouse	Marr.			
		Death	13 Apr 1909		
		Burial			
	7 Larkin Presley	Birth	23 Aug 1891	Garfield, WA	
	Full Name of Spouse	Marr.			
		Death	2 Dec 1977		
		Burial			
	8 Hattie M.	Birth	25 Mar 1894	Kendrick, ID	
	Full Name of Spouse Stafford	Marr.			
		Death	22 Jul 1972		
		Burial			

Compiler Notes:

Address

City, State, Zip

Date

P.O. Box 3481, Logan, UT 84321 Publishers of The Genealogical Helper. Send for a free catalogue with list and full descriptions of many genealogical aids.

Husband's Full Name

Grace E. b. 2 Oct 1896 Kendrick, ID

d. 22 Jul 1960

Lona H. b. 23 Nov 1898

d. 19 Sep 1979

Family Group Sheet

Husband's Full Name Harvey Haywood Cleveland **Chart No.**

Husband's Data	Day Month Year	City, Town or Place	County or Province, etc.	State or Country	Add. Info. on Husband
Birth	15 Aug 1857	Monroe County, TN (Sweetwater)			
Chr'nd	4 Mar 1884	Golden City, MO (DeKalb County)			
Marr.					
Death	18 Mar 1940	Cameron, MO			
Burial		Evergreen Cemetery, Osborn, MO			

Places of Residence

Occupation | Church Affiliation | Military Rec.

Other wives, if any. No. (1) (2) etc.
Make separate sheet for each marr.

His Father Larkin Jerry Cleveland Mother's Maiden Name Cordelia Minerva Parker

Wife's Full Maiden Name Cora Isabelle "Belle" Lee

Wife's Data	Day Month Year	City, Town or Place	County or Province, etc	State or Country	Add. Info. on Wife
Birth	3 Aug 1859	Wayne County, OH (Shrene)			
Chr'nd					
Death	25 Aug 1949				
Burial					

Places of Residence

Occupation | Church Affiliation | Military Rec.

Other husbands, if any. No. (1) (2) etc.
Make separate sheet for each marr.

Her Father Abel Lee, Jr. Mother's Maiden Name Mary Numbers

Sex	Children's Names in Full (Arrange in order of birth)	Children's Data	Day Month Year	City, Town or Place	County or Province, etc.	State or Country	Add. info. on Children
	1 Larkin Lee	Birth	20 Apr 1885	DeKalb County, MO			
		Marr.		Cameron, MO			
	Full Name of Spouse	Death	2 Aug 8 Feb 1949				
	Golda Newby	Burial					
	2 Artie May	Birth	19 Feb 1888	DeKalb County, MO			
		Marr.	14 Sep 1911	DeKalb County, MO			
	Full Name of Spouse	Death	3 May 1964				
	Charles Bickel Ellwood	Burial					
	3 Alfred Haywood	Birth	14 Nov 1890	Cameron, MO (DeKalb County)			
		Marr.	1 Oct 1924	Cameron, MO			
	Full Name of Spouse	Death	1 Jan 1980	Fairfax, MO			
	Lydia Lieu Lou White	Burial		Osborn, MO			
	4 Dilie Isabel	Birth	24 Aug 1893	DeKalb County, MO			
		Marr.					
	Full Name of Spouse	Death	12 May 1986	Overland Park, KS			
	Thomas Edward Dean	Burial		Cameron, MO			
	5 Helen Minerva	Birth	4 Jun 1901	DeKalb County, MO			
		Marr.	29 Jun 1924	Cameron, MO			
	Full Name of Spouse	Death					
	Hollis Newcomb White	Burial					
	6	Birth					
		Marr.					
	Full Name of Spouse	Death					
		Burial					
	7	Birth					
		Marr.					
	Full Name of Spouse	Death					
		Burial					
	8	Birth					
		Marr.					
	Full Name of Spouse	Death					
		Burial					

Compiler | Notes:

Address

City, State, Zip

Date

Genealogical Helper. Send for a free catalogue with list and full descriptions of many genealogical aids.
P. O. Box 368, Logan, UT 84321 Publisher of the

sband's Full Name

Additional Children and Sources:

Husband's name

Wife's name

Sex	Children's Names in Full (Arrange in order of birth)	Children's Data	Day Month Year	City, Town or Place County or Province, etc. State or Country	Add. info. on Children
	9	Birth			
		Marr.			
	Full Name of Spouse	Death			
		Burial			
	10	Birth			
		Marr.			
	Full Name of Spouse	Death			
		Burial			
	11	Birth			
		Marr.			
	Full Name of Spouse	Death			
		Burial			
	12	Birth			
		Marr.			
	Full Name of Spouse	Death			
		Burial			
	13	Birth			
		Marr.			
	Full Name of Spouse	Death			
		Burial			
	14	Birth			
		Marr.			
	Full Name of Spouse	Death			
		Burial			
	15	Birth			
		Marr.			
	Full Name of Spouse	Death			
		Burial			

Sources for Husband:

Sources for Wife:

Sources for Children:

Additional Information:

The Grand River Trail, Clinton + DeKalb Counties 1833-1929 (MO)

CLEVELAND FAMILY

Sponsored by Mrs. Artie E. Walker, ~~Rt. 1, Box 164A, Foley, MO~~ 1522 Rippewood St Louis

THE CLEVELAND FAMILY IN 1904

TOP ROW, LEFT: Artie May, Larkin Lee. BOTTOM ROW: Allie Isabel, HARVEY HAYWOOD CLEVELAND, Helen Minerva, CORA ISABELLE (Lee) CLEVELAND, Alfred Haywood Cleveland.

Harvey Haywood Cleveland

The Cleveland family in the Grand River Township area can be traced back eight generations across the American Continent to Alexander[1] Cleveland. We have no name for his wife but there was a child, Alexander[2] Cleveland, Prince William County, Virginia, 1659, who married Milly Presley; their son John[3] Cleveland, 1695, of Blue Run, Orange County, Virginia, married Martha Coffee. They had eight children. John's son Robert Cleveland, 1744, married Aley Mathis of Kentucky. Robert was a Captain and one of the heroes of the Battle of King's Mountain. Robert lived, after the war, on Yadkin River, Wilkes County, North Carolina. Robert's son, Presley[5] Cleveland, 1779, married Elizabeth Johnson of Monroe County, Tennessee; Presley died in Loudon County, near Philadelphia, Tennessee, in Sweetwater Valley, where he was a farmer.

Presley's son, Larkin Jerry[6] Cleveland, 1825, born in Monroe County, Tennessee, married Cordelia Minerva Parker (who had brothers who fought on both sides in the Civil War.) Their children moved out of Sweetwater Valley after the Civil War.

HARVEY HAYWOOD[7] CLEVELAND, August 15, 1857, son of Larkin Jerry Cleveland, moved to Missouri with a wagon train, when he was a young man. Two brothers were also in the wagon train. One brother, Presley, was married to Nannie Rausin; they moved on to Idaho. Another brother stayed near Golden City, Missouri. Harvey traveled to Idaho, via an excursion ticket to the World's Fair at Portland, Oregon in about 1905 and visited the Cleveland relatives. He kept in touch with his family over the years. There were letters from relatives in Tennessee, Idaho, Winston and Golden City, Missouri and calls recorded in the telephone bills in his papers.

HARVEY married BELLE LEE (Cora Isabelle Lee, August 3, 1859) on March 4, 1884. They lived all their years of farming in the Grand River Township moving to Cameron, Missouri when they retired. They bought the land that is now called CLEVELAND CORNER before 1900. HARVEY raised dairy cattle, grain and hay. Harvey joined in when they encouraged a company to buy milk. For a time the milk was sent to Kansas City. Harvey delivered milk to the Cameron Train Depot night and morning. Part of the time milk was taken to Cameron where the Chapman Dairy bought it to make ice cream. (In Harvey's papers is a bankruptcy notice of the Kansas City Dairy Company, May 3, A.D. 1915). Harvey may have taken milk to a cheese factory about six miles south of Cameron part of the time.

When the area was new, the Clevelands had no close church. So on Sunday, they would drive to Osborn to church, then bring the minister to the Summit School to preach in the afternoon. They would keep him overnight and take him back to Osborn on Monday morning. Eventually, they joined the Methodist Church in Cameron. Belle's parents had organized the first Osborn Methodist Sunday School in their home.

"Harve" and "Belle" read the Bible everyday in their home. They read many books, one of which was PILGRAM'S PROGRESS and books by Harold Bell Wright. Harvey was on the school board and active in politics. He ran for State Representative and was defeated by Newcomb Dyer of Amity. The Summit School Community had debates where he took part. There are debate notes in his papers on good roads, Rural Free Delivery and the automobile, their costs and pros and cons. He supported the Missouri Anti-Saloon League.

Harvey bought his first car in 1913 on May 31 from the Darby Auto and Supply Company, 312 North Chestnut, Cameron, Missouri. It cost $630.00 for the Model T Ford. That year he paid $3.00 to the Missouri Good Road Fund.

On the Tax Assessment of 1916, he had 30 head of cattle, 6 horses, 2 mules and 8 hogs, $35.00 worth of farm machinery, $25.00 for a piano and $25.00 for kitchen furniture and $200.00 in the bank.

HARVEY was a tall, lean man. He wore a mustache. One time he took the milk to town and stopped and had the mustache shaved off. He came home and it was after dark. He tapped on the window and Belle would not let him in. She did not know him.

BELLE was a tiny, small-boned person. It was said that she could stand under Harve's arm. Her schooling had been in her mother's kitchen and she had an excellent understanding of the English language. Her daughter had a Master's Degree and according to her (Belle's) granddaughter, if a question arose about the grammar or spelling, Belle was usually correct.

HARVEY did not swear but he had some favorite words that he used. "Gee Whilikens, The Devil and Tom Walker, CONsideration." Being from Tennessee he had some special food likes. He liked vinegar on his greens (in the spring they picked wild greens) and navy beans. They kept a vinegar cruet on the table.

LARKIN LEE CLEVELAND[8] (4-20-1885; 2-8-1949) md. Golda Newby (7-12-1893; 2-19-1968) Children: ELSIE MAY CLEVELAND (1-31-1925; 3-19-1945), CHARLES HARVEY CLEVELAND md. Virginia Lee Redman (10-4-22) and lives in Seattle, Washington since 1949 with their sons: Ron, Ross and Scott. Charles is a printer - a partner in Copies, Inc. Virginia is a nurse.

ARTIE MAY CLEVELAND[8] (2-19-1888; 5-3-1964) taught school at Baker and Harris; md. 9-14-1911 to Charles Bickel Ellwood (10-29-1886; 7-12-1963) who farmed west of Cameron 1909-1957; had several awards for 100 bushel corn. Children: CHARLES CLEVELAND ELLWOOD (12-10-1912) md. Mary Elizabeth Allen (1-8-1914) of Tucson, Arizona on 6-17-1939. Mary (6-17-1939) is Superintendent of Schools, Tucson, Arizona. Charles wrote HOW TO RUN A GREENHOUSE, 1977. They have a son, Don Ellwood. HAROLD BICKEL ELLWOOD (8-22-1914) md. Helen Grace Chase (14-6-1917) of Cameron, May 5, 1939. They have a daughter, Helen Ruth Ellwood. Harold farms south of Cameron and Helen teaches in Cameron. LAURA ISABEL ELLWOOD (12-2-1918) md. 8-2-1941 Charles Leonard Sample (6-21-1918; 1975) Charles's draft number was the first one drawn by President Franklin Roosevelt in Moberly, Mo. #158. Charles served in Norwish, England. Sons: Harold Allen and Leonard Ellwood. ISABEL md. Leroy Cawthon 7-10-1978 and they farm south of Cameron.

ALFRED HAYWOOD CLEVELAND[8] (11-14-1890; —) md. 1-10-1924 Lydia Lieu White (12-20-1899; —) Children: NEWCOMB LEE

CLEVELAND md. Edna Charlotte Short in 1950; Children - Katherine Ann, Marilyn Jo, Margaret Jean, Karen Alice, Arnold Harvey, Don Keun, and Roger Lee. HAYWOOD DYER CLEVELAND md. Margaret Mary Theresa McNeeley 6-12-1948; daughter, Margaret Lynne Elizabeth.

AILIE ISABEL CLEVELAND (8-24-1893; —) taught school many years in Cameron, md. Thomas Edward Deam (8-13-1884; 8-17-1938) daughter: AILIE ISABEL DEEM (7-10-1931) md. Wilson Edward Speer on 7-10-1956; they live with their sons: Paul and Thomas Edward in Overland Park, Kansas.

HELEN MINERVA CLEVELAND (8-6-1901;) md. 6-30-1924 Hollis Newcomb White (6-29-1901;) Children: DOROTHY LEE WHITE md. Herbert William Hackman 8-8-1946; three children: Hollis William, Glen Lee and Ann Louise. HARVEY CLINTON WHITE md. Joyce Marie Smith 12-6-1953; two sons - Howard Clinton and Douglas Harvey. ARTIE EVELYN WHITE md. Joseph Leroy Walker 9-1-1950; three children - Joseph Andrew, Lynn Artie and Dawn Ellen. MARY ELLEN WHITE md. Charles Albert McCoppin 6-21-1953; five childre n - Charles Scott, Rex Albert, Mary Suzanne, Janet Lynne and David Mark. HOLLIS NEWCOMB WHITE, Jr. md. Lois DeNeen Dempsey 9-5-1960; three children - Hollis Newcomb III, Jeffrey Neil and Jennifer Lynn.

MORE INFORMATION ON THIS FAMILY MAY BE FOUND IN THE CLARKSDALE AREA - SHERMAN TWP. BOOK pp. 180-183

SCENES AT CLEVELAND'S CORNER

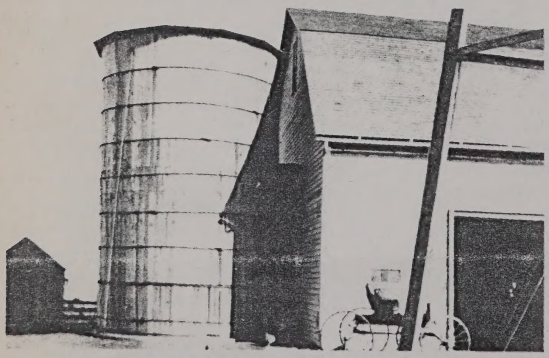

Mrs. Newcomb (Helen Cleveland) White, Maryville, Mo. sent the scenes at Cleveland's corner. Mr. Cleveland sold milk and a spring wagon, room for two or three cans of milk, was used to deliver the milk night and morning to Cameron. The children rode to high school after graduating from the Summit rural school with their father in the spring wagon. Later the first Ford car was cut down and made into a truck to deliver the milk. A group of Cameron College friends spent the day with Helen, who is standing at the end in truck scene. Others in photo are Edna & Neva Garner, Lois McColloch, Florence Ensign McColloch.

Family Group Sheet

Husband's Full Name Larkin Lee Cleveland **Chart No.**

Husband's Data	Day Month Year	City, Town or Place	County or Province, etc.	State or Country	Add. Info. on Husband
Birth	20 Apr 1885				
Chr'nd					
Marr.					
Death	8 Feb 1949				
Burial					

Places of Residence

Occupation Church Affiliation Military Rec.

Other wives, if any. No. (1) (2) etc.
Make separate sheet for each marr.

His Father Harvey Haywood Cleveland Mother's Maiden Name Cora Isabelle "Belle" Lee

Wife's Full Maiden Name Golda Newby

Wife's Data	Day Month Year	City, Town or Place	County or Province, etc	State or Country	Add. Info. on Wife
Birth	12 Jul 1893				
Chr'nd					
Death	19 Feb 1968				
Burial					

Places of Residence

Occupation Church Affiliation Military Rec.

Other husbands, if any. No. (1) (2) etc.
Make separate sheet for each marr.

Her Father Mother's Maiden Name

Sex	Children's Names in Full (Arrange in order of birth)	Children's Data	Day Month Year	City, Town or Place	County or Province, etc.	State or Country	Add. info. on Children
	1 Elsie Mae	Birth	31 Jan 1925				d. of
		Marr.	unm.				brain
	Full Name of Spouse	Death	19 Mar 1945				tumor
		Burial					
	2 Charles Harvey	Birth					
		Marr.					
	Full Name of Spouse	Death					
	Virginia Lee Redman	Burial					
	3	Birth					
		Marr.					
	Full Name of Spouse	Death					
		Burial					
	4	Birth					
		Marr.					
	Full Name of Spouse	Death					
		Burial					
	5	Birth					
		Marr.					
	Full Name of Spouse	Death					
		Burial					
	6	Birth					
		Marr.					
	Full Name of Spouse	Death					
		Burial					
	7	Birth					
		Marr.					
	Full Name of Spouse	Death					
		Burial					
	8	Birth					
		Marr.					
	Full Name of Spouse	Death					
		Burial					

Compiler Notes:

Address

City, State, Zip

Date

P.O. Box 368, Logan, UT 84321. Publishers of *The Genealogical Helper*. Send for a free catalogue with list and full descriptions of many genealogical aids.

sband's Full Name

Additional Children and Sources:

Husband's name

Wife's name

Sex	Childrens Names in Full (Arrange in order of birth)	Childrens Data	Day Month Year	City, Town or Place County or Province, etc. State or Country	Add. info. on Children
	9	Birth			
		Marr.			
	Full Name of Spouse	Death			
		Burial			
	10	Birth			
		Marr.			
	Full Name of Spouse	Death			
		Burial			
	11	Birth			
		Marr.			
	Full Name of Spouse	Death			
		Burial			
	12	Birth			
		Marr.			
	Full Name of Spouse	Death			
		Burial			
	13	Birth			
		Marr.			
	Full Name of Spouse	Death			
		Burial			
	14	Birth			
		Marr.			
	Full Name of Spouse	Death			
		Burial			
	15	Birth			
		Marr.			
	Full Name of Spouse	Death			
		Burial			

Sources for Husband:

Sources for Wife:

Sources for Children:

Additional Information:

Family Group Sheet

Husband's Full Name Charles Harvey Cleveland **Chart No.**

Husband's Data	Day Month Year	City, Town or Place	County or Province, etc.	State or Country	Add. Info. on Husband
Birth					
Chr'nd					
Marr.					
Death					
Burial					

Places of Residence Seattle, WA, 1949 / Kent, WA / Apache Junction, AZ

Occupation printer-partner Copies Inc. Church Affiliation Military Rec.

Other wives, if any. No. (1) (2) etc.
Make separate sheet for each marr.

His Father Larkin Lee Cleveland Mother's Maiden Name Golda Newby

Wife's Full Maiden Name Virginia Lee Redman

Wife's Data	Day Month Year	City, Town or Place	County or Province, etc	State or Country	Add. Info. on Wife
Birth	4 Oct 1922				
Chr'nd					
Death					
Burial					

Places of Residence

Occupation nurse Church Affiliation Military Rec.

Other husbands, if any. No. (1) (2) etc.
Make separate sheet for each marr.

Her Father Mother's Maiden Name

Sex	Children's Names in Full (Arrange in order of birth)	Children's Data	Day Month Year	City, Town or Place County or Province, etc. State or Country	Add. info. on Children
	1 Ron	Birth			
		Marr.			
	Full Name of Spouse	Death			
	Wanda	Burial			
	2 Ross	Birth			
		Marr.			
	Full Name of Spouse	Death			
	Cathy	Burial			
	3 Scott	Birth			
		Marr.			
	Full Name of Spouse	Death			
	Athina	Burial			
	4	Birth			
		Marr.			
	Full Name of Spouse	Death			
		Burial			
	5	Birth			
		Marr.			
	Full Name of Spouse	Death			
		Burial			
	6	Birth			
		Marr.			
	Full Name of Spouse	Death			
		Burial			
	7	Birth			
		Marr.			
	Full Name of Spouse	Death			
		Burial			
	8	Birth			
		Marr.			
	Full Name of Spouse	Death			
		Burial			

Compiler Notes:

Address

City, State, Zip

Date

P.O. Box 308, Logan, UT 84321. Publishers of The Genealogical Helper. Send for catalogue with list and full descriptions of many genealogical aids.

sband's Full Name

Additional Children and Sources:

Husband's name

Wife's name

Sex	Childrens Names in Full (Arrange in order of birth)	Childrens Data	Day Month Year	City, Town or Place County or Province, etc. State or Country	Add. info. on Children
	9	Birth			
		Marr.			
	Full Name of Spouse	Death			
		Burial			
	10	Birth			
		Marr.			
	Full Name of Spouse	Death			
		Burial			
	11	Birth			
		Marr.			
	Full Name of Spouse	Death			
		Burial			
	12	Birth			
		Marr.			
	Full Name of Spouse	Death			
		Burial			
	13	Birth			
		Marr.			
	Full Name of Spouse	Death			
		Burial			
	14	Birth			
		Marr.			
	Full Name of Spouse	Death			
		Burial			
	15	Birth			
		Marr.			
	Full Name of Spouse	Death			
		Burial			

Sources for Husband:

Sources for Wife:

Sources for Children:

Additional Information:

Family Group Sheet

Husband's Full Name Ron Cleveland **Chart No.**

Husband's Data	Day Month Year	City, Town or Place	County or Province, etc.	State or Country	Add. Info. on Husband
Birth					
Chr'nd					
Marr.					
Death					
Burial					

Places of Residence Yakima, WA

Occupation Church Affiliation Military Rec.

Other wives, if any. No. (1) (2) etc.
Make separate sheet for each marr.

His Father Charles Harvey Cleveland Mother's Maiden Name Virginia Lee Redman

Wife's Full Maiden Name Wanda

Wife's Data	Day Month Year	City, Town or Place	County or Province, etc	State or Country	Add. Info. on Wife
Birth					
Chr'nd					
Death					
Burial					

Places of Residence

Occupation Church Affiliation Military Rec.

Other husbands, if any. No. (1) (2) etc.
Make separate sheet for each marr.

Her Father Mother's Maiden Name

Sex	Childrens Names in Full (Arrange in order of birth)	Childrens Data	Day Month Year	City, Town or Place	County or Province, etc.	State or Country	Add. info. on Children
	1 Deborah Jo	Birth	11 Sep 1967				
		Marr.					
	Full Name of Spouse	Death					
		Burial					
	2 Douglas Ward	Birth	28 May 1970				
		Marr.					
	Full Name of Spouse	Death					
		Burial					
	3	Birth					
		Marr.					
	Full Name of Spouse	Death					
		Burial					
	4	Birth					
		Marr.					
	Full Name of Spouse	Death					
		Burial					
	5	Birth					
		Marr.					
	Full Name of Spouse	Death					
		Burial					
	6	Birth					
		Marr.					
	Full Name of Spouse	Death					
		Burial					
	7	Birth					
		Marr.					
	Full Name of Spouse	Death					
		Burial					
	8	Birth					
		Marr.					
	Full Name of Spouse	Death					
		Burial					

Compiler

Address

City, State, Zip

Date

Notes:

P. O. Box 368, Logan, UT 84321. Publishers of *The Genealogical Helper*. Send for a free catalogue with list and full descriptions of many genealogical aids.

sband's Full Name

Additional Children and Sources:

Husband's name Wife's name

Sex	Children's Names in Full (Arrange in order of birth)	Children's Data	Day Month Year	City, Town or Place County or Province, etc. State or Country	Add. info. on Children
	9	Birth			
		Marr.			
	Full Name of Spouse	Death			
		Burial			
	10	Birth			
		Marr.			
	Full Name of Spouse	Death			
		Burial			
	11	Birth			
		Marr.			
	Full Name of Spouse	Death			
		Burial			
	12	Birth			
		Marr.			
	Full Name of Spouse	Death			
		Burial			
	13	Birth			
		Marr.			
	Full Name of Spouse	Death			
		Burial			
	14	Birth			
		Marr.			
	Full Name of Spouse	Death			
		Burial			
	15	Birth			
		Marr.			
	Full Name of Spouse	Death			
		Burial			

Sources for Husband:

Sources for Wife:

Sources for Children:

Additional Information:

Family Group Sheet

Husband's Full Name Ross Cleveland **Chart No.**

Husband's Data	Day Month Year	City, Town or Place	County or Province, etc.	State or Country	Add. Info. on Husband
Birth					
Chr'nd					
Marr.					
Death					
Burial					

Places of Residence Kirkland, WA

Occupation Church Affiliation Military Rec.

Other wives, if any. No. (1) (2) etc.
Make separate sheet for each marr.

His Father Charles Harvey Cleveland Mother's Maiden Name Virginia Lee Redman

Wife's Full Maiden Name Cathy

Wife's Data	Day Month Year	City, Town or Place	County or Province, etc	State or Country	Add. Info. on Wife
Birth					
Chr'nd					
Death					
Burial					

Places of Residence

Occupation Church Affiliation Military Rec.

Other husbands, if any. No. (1) (2) etc.
Make separate sheet for each marr.

Her Father Mother's Maiden Name

Sex	Children's Names in Full (Arrange in order of birth)	Children's Data	Day Month Year	City, Town or Place	County or Province, etc.	State or Country	Add. Info. on Children
	1 Jennifer Lynn	Birth	21 Aug 1983				
		Marr.					
	Full Name of Spouse	Death					
		Burial					
	2 Joshua Larkin	Birth	3 Dec 1985				
		Marr.					
	Full Name of Spouse	Death					
		Burial					
	3	Birth					
		Marr.					
	Full Name of Spouse	Death					
		Burial					
	4	Birth					
		Marr.					
	Full Name of Spouse	Death					
		Burial					
	5	Birth					
		Marr.					
	Full Name of Spouse	Death					
		Burial					
	6	Birth					
		Marr.					
	Full Name of Spouse	Death					
		Burial					
	7	Birth					
		Marr.					
	Full Name of Spouse	Death					
		Burial					
	8	Birth					
		Marr.					
	Full Name of Spouse	Death					
		Burial					

Compiler

Address

City, State, Zip

Date

Notes:

P.O. Box 368, Logan, UT 84321. Publishers of *The Genealogical Helper*. Send for a free catalogue with list and full descriptions of many genealogical aids.

sband's Full Name

Additional Children and Sources:

Husband's name

Wife's name

Sex	Children's Names in Full (Arrange in order of birth)	Children's Data	Day Month Year	City, Town or Place County or Province, etc. State or Country	Add. info. on Children
	9	Birth			
		Marr.			
	Full Name of Spouse	Death			
		Burial			
	10	Birth			
		Marr.			
	Full Name of Spouse	Death			
		Burial			
	11	Birth			
		Marr.			
	Full Name of Spouse	Death			
		Burial			
	12	Birth			
		Marr.			
	Full Name of Spouse	Death			
		Burial			
	13	Birth			
		Marr.			
	Full Name of Spouse	Death			
		Burial			
	14	Birth			
		Marr.			
	Full Name of Spouse	Death			
		Burial			
	15	Birth			
		Marr.			
	Full Name of Spouse	Death			
		Burial			

Sources for Husband:

Sources for Wife:

Sources for Children:

Additional Information:

Family Group Sheet

Husband's Full Name Scott Cleveland **Chart No.**

Husband's Data	Day Month Year	City, Town or Place	County or Province, etc.	State or Country	Add. Info. on Husband
Birth					
Chr'nd					
Marr.					
Death					
Burial					

Places of Residence Renton, WA

Occupation Church Affiliation Military Rec.

Other wives, if any. No. (1) (2) etc.
Make separate sheet for each marr.

His Father Charles Harvey Cleveland Mother's Maiden Name Virginia Lee Redman

Wife's Full Maiden Name Athina

Wifes Data	Day Month Year	City, Town or Place	County or Province, etc	State or Country	Add. Info. on Wife
Birth					
Chr'nd					
Death					
Burial					

Places of Residence

Occupation Church Affiliation Military Rec.

Other husbands, if any. No. (1) (2) etc.
Make separate sheet for each marr.

Her Father Mother's Maiden Name

Sex	Childrens Names in Full (Arrange in order of birth)	Childrens Data	Day Month Year	City, Town or Place	County or Province, etc.	State or Country	Add. info. on Children
	1 Candis Lee	Birth	28 Feb 1982				
		Marr.					
	Full Name of Spouse	Death					
		Burial					
	2 Blake Charles	Birth	20 Apr 1983				
		Marr.					
	Full Name of Spouse	Death					
		Burial					
	3	Birth					
		Marr.					
	Full Name of Spouse	Death					
		Burial					
	4	Birth					
		Marr.					
	Full Name of Spouse	Death					
		Burial					
	5	Birth					
		Marr.					
	Full Name of Spouse	Death					
		Burial					
	6	Birth					
		Marr.					
	Full Name of Spouse	Death					
		Burial					
	7	Birth					
		Marr.					
	Full Name of Spouse	Death					
		Burial					
	8	Birth					
		Marr.					
	Full Name of Spouse	Death					
		Burial					

Compiler

Address

City, State, Zip

Date

Notes:

P.O. Box 368, Logan, UT 84321. Publishers of The Genealogical Helper. Send for a free catalogue with list and full descriptions of many genealogical aids.

sband's Full Name

Additional Children and Sources:

Husband's name

Wife's name

Sex	Children's Names in Full (Arrange in order of birth)	Children's Data	Day Month Year	City, Town or Place County or Province, etc. State or Country	Add. info. on Children
	9	Birth			
		Marr.			
	Full Name of Spouse	Death			
		Burial			
	10	Birth			
		Marr.			
	Full Name of Spouse	Death			
		Burial			
	11	Birth			
		Marr.			
	Full Name of Spouse	Death			
		Burial			
	12	Birth			
		Marr.			
	Full Name of Spouse	Death			
		Burial			
	13	Birth			
		Marr.			
	Full Name of Spouse	Death			
		Burial			
	14	Birth			
		Marr.			
	Full Name of Spouse	Death			
		Burial			
	15	Birth			
		Marr.			
	Full Name of Spouse	Death			
		Burial			

Sources for Husband:

Sources for Wife:

Sources for Children:

Additional Information:

Family Group Sheet

Husband's Full Name Charles Bickel Ellwood **Chart No.**

Husband's Data	Day Month Year	City, Town or Place	County or Province, etc.	State or Country	Add. Info. on Husband
Birth					
Chr'nd					
Marr.	14 Sep 1911				
Death					
Burial					

Places of Residence Cameron, MO

Occupation farmer Church Affiliation Military Rec.

Other wives, if any. No. (1) (2) etc
Make separate sheet for each marr

His Father Mother's Maiden Name

Wife's Full Maiden Name Artie May Cleveland

Wifes Data	Day Month Year	City, Town or Place	County or Province, etc	State or Country	Add. Info. on Wife
Birth	19 Feb 1888				
Chr'nd					
Death	3 May 1964				
Burial					

Places of Residence

Occupation taught at Baker & Harris Church Affiliation Military Rec.

Other husbands, if any. No. (1) (2) etc
Make separate sheet for each marr

Her Father Harvey Haywood Cleveland Mother's Maiden Name Cora Isabelle "Belle" Lee

Sex	Children's Names in Full (Arrange in order of birth)	Children's Data	Day Month Year	City, Town or Place	County or Province, etc.	State or Country	Add. info. on Children
	1 Charles Cleveland	Birth	10 Dec 1912				m. 2
		Marr.	17 Jun 1939				Dorothy
	Full Name of Spouse	Death					
	Mary Elizabeth Allen	Burial					
	2 Harold Bickel	Birth	22 Aug 1914				
		Marr.	5 May 1939				
	Full Name of Spouse	Death					
	Helen Grace Chase	Burial					
	3 Laura Isabel	Birth	2 Dec 1918				m. 2 Leroy
		Marr.	2 Aug 1941				Cawthon
	Full Name of Spouse	Death					10 Jul 1978
	Charles Leonard Sample	Burial					
	4	Birth					
		Marr.					
	Full Name of Spouse	Death					
		Burial					
	5	Birth					
		Marr.					
	Full Name of Spouse	Death					
		Burial					
	6	Birth					
		Marr.					
	Full Name of Spouse	Death					
		Burial					
	7	Birth					
		Marr.					
	Full Name of Spouse	Death					
		Burial					
	8	Birth					
		Marr.					
	Full Name of Spouse	Death					
		Burial					

Compiler Notes:

Address

City, State, Zip

Date

P.O. Box 368, Logan, UT 84321. Publishers of The Genealogical Helper. Send for a free catalogue with list and full descriptions of many genealogical aids.

Husband's Full Name _____

Additional Children and Sources:

Husband's name

Wife's name

Sex	Childrens Names in Full (Arrange in order of birth)	Childrens Data	Day Month Year	City, Town or Place County or Province, etc. State or Country	Add. info. on Children
	9	Birth			
		Marr.			
	Full Name of Spouse	Death			
		Burial			
	10	Birth			
		Marr.			
	Full Name of Spouse	Death			
		Burial			
	11	Birth			
		Marr.			
	Full Name of Spouse	Death			
		Burial			
	12	Birth			
		Marr.			
	Full Name of Spouse	Death			
		Burial			
	13	Birth			
		Marr.			
	Full Name of Spouse	Death			
		Burial			
	14	Birth			
		Marr.			
	Full Name of Spouse	Death			
		Burial			
	15	Birth			
		Marr.			
	Full Name of Spouse	Death			
		Burial			

Sources for Husband:

Sources for Wife:

Sources for Children:

Additional Information:

Family Group Sheet

Husband's Full Name Charles Cleveland Ellwood **Chart No.**

Husband's Data	Day Month Year	City, Town or Place	County or Province, etc.	State or Country	Add. Info. on Husband
Birth	10 Dec 1912				wrote How to
Chr'nd					Run a
Marr.	17 Jun 1939				Greenhouse
Death					in 1977
Burial					

Places of Residence Tucson, AZ

Occupation Church Affiliation Military Rec.

Other wives, if any. No. (1) (2) etc.
Make separate sheet for each marr. m. 2 Dorothy

His Father Charles Bickel Ellwood Mother's Maiden Name Antie, May Cleveland

Wife's Full Maiden Name Mary Elizabeth Allen

Wife's Data	Day Month Year	City, Town or Place	County or Province, etc	State or Country	Add. Info. on Wife
Birth	8 Jan 1914				
Chr'nd					
Death					
Burial					

Places of Residence Tucson, AZ

Occupation Supt of Schools Church Affiliation Military Rec.

Other husbands, if any. No. (1) (2) etc.
Make separate sheet for each marr.

Her Father Mother's Maiden Name

Sex	Children's Names in Full (Arrange in order of birth)	Children's Data	Day Month Year	City, Town or Place	County or Province, etc.	State or Country	Add. info. on Children
	1 Don	Birth					Dallas, TX
		Marr.					
	Full Name of Spouse	Death					
	Sandra	Burial					
	2	Birth					
		Marr.					
	Full Name of Spouse	Death					
		Burial					
	3	Birth					
		Marr.					
	Full Name of Spouse	Death					
		Burial					
	4	Birth					
		Marr.					
	Full Name of Spouse	Death					
		Burial					
	5	Birth					
		Marr.					
	Full Name of Spouse	Death					
		Burial					
	6	Birth					
		Marr.					
	Full Name of Spouse	Death					
		Burial					
	7	Birth					
		Marr.					
	Full Name of Spouse	Death					
		Burial					
	8	Birth					
		Marr.					
	Full Name of Spouse	Death					
		Burial					

Compiler Notes:

Address

City, State, Zip

Date

Form A100, Family Group Sheet by The Everton Publishers, P.O. Box 368, Logan, UT 84321. Publishers of The Genealogical Helper. Sold in over-the-counter outlets with list and full descriptions of many genealogical aids.

sband's Full Name

Additional Children and Sources:

Husband's name

Wife's name

Sex	Children's Names in Full (Arrange in order of birth)	Children's Data	Day Month Year	City, Town or Place County or Province, etc. State or Country	Add. info. on Children
	9	Birth			
		Marr.			
	Full Name of Spouse	Death			
		Burial			
	10	Birth			
		Marr.			
	Full Name of Spouse	Death			
		Burial			
	11	Birth			
		Marr.			
	Full Name of Spouse	Death			
		Burial			
	12	Birth			
		Marr.			
	Full Name of Spouse	Death			
		Burial			
	13	Birth			
		Marr.			
	Full Name of Spouse	Death			
		Burial			
	14	Birth			
		Marr.			
	Full Name of Spouse	Death			
		Burial			
	15	Birth			
		Marr.			
	Full Name of Spouse	Death			
		Burial			

Sources for Husband:

Sources for Wife:

Sources for Children:

Additional Information:

Family Group Sheet

Husband's Full Name Harold Bickel Ellwood **Chart No.**

Husband's Data	Day Month Year	City, Town or Place	County or Province, etc.	State or Country	Add. Info. on Husband
Birth	22 Aug 1914				
Chr'nd					
Marr.	5 May 1939				
Death					
Burial					

Places of Residence Cameron, MO; Turney, MO

Occupation farmer Church Affiliation Military Rec.

Other wives, if any. No. (1) (2) etc.
Make separate sheet for each marr.

His Father Charles Bickel Ellwood Mother's Maiden Name Artie May Cleveland

Wife's Full Maiden Name Helen Grace Chase

Wifes Data	Day Month Year	City, Town or Place	County or Province, etc	State or Country	Add. Info. on Wife
Birth	14 Jun 1917				
Chr'nd					
Death					
Burial					

Places of Residence Cameron, MO

Occupation teacher Church Affiliation Military Rec.

Other husbands, if any. No. (1) (2) etc.
Make separate sheet for each marr.

Her Father Mother's Maiden Name

Sex	Childrens Names in Full (Arrange in order of birth)	Childrens Data	Day Month Year	City, Town or Place	County or Province, etc.	State or Country	Add. info. on Children
	1 Helen Ruth	Birth					
		Marr.					
	Full Name of Spouse	Death					
	Charles Broyles	Burial					
	2	Birth					
		Marr.					
	Full Name of Spouse	Death					
		Burial					
	3	Birth					
		Marr.					
	Full Name of Spouse	Death					
		Burial					
	4	Birth					
		Marr.					
	Full Name of Spouse	Death					
		Burial					
	5	Birth					
		Marr.					
	Full Name of Spouse	Death					
		Burial					
	6	Birth					
		Marr.					
	Full Name of Spouse	Death					
		Burial					
	7	Birth					
		Marr.					
	Full Name of Spouse	Death					
		Burial					
	8	Birth					
		Marr.					
	Full Name of Spouse	Death					
		Burial					

Compiler Notes:

Address

City, State, Zip

Date

Genealogical Helps: Send for free catalogue with lists and full descriptions of many genealogical aids.
Genealogical Helps, Box 1444, Salt Lake City, Utah 84110

Husband's Full Name

Additional Children and Sources:

Husband's name

Wife's name

Sex	Childrens Names in Full (Arrange in order of birth)	Childrens Data	Day Month Year	City, Town or Place County or Province, etc. State or Country	Add. info. on Childr...
	9	Birth			
		Marr.			
	Full Name of Spouse	Death			
		Burial			
	10	Birth			
		Marr.			
	Full Name of Spouse	Death			
		Burial			
	11	Birth			
		Marr.			
	Full Name of Spouse	Death			
		Burial			
	12	Birth			
		Marr.			
	Full Name of Spouse	Death			
		Burial			
	13	Birth			
		Marr.			
	Full Name of Spouse	Death			
		Burial			
	14	Birth			
		Marr.			
	Full Name of Spouse	Death			
		Burial			
	15	Birth			
		Marr.			
	Full Name of Spouse	Death			
		Burial			

Sources for Husband:

Sources for Wife:

Sources for Children:

Additional Information:

Family Group Sheet

Husband's Full Name Charles Broyles **Chart No.**

Husband's Data	Day Month Year	City, Town or Place	County or Province, etc.	State or Country	Add. Info. on Husband
Birth					
Chr'nd					
Marr.					
Death					
Burial					

Places of Residence

Occupation Church Affiliation Military Rec.

Other wives, if any. No. (1) (2) etc.
Make separate sheet for each marr.

His Father Mother's Maiden Name

Wife's Full Maiden Name Helen Ruth Ellwood

Wife's Data	Day Month Year	City, Town or Place	County or Province, etc	State or Country	Add. Info. on Wife
Birth					
Chr'nd					
Death					
Burial					

Places of Residence

Occupation Church Affiliation Military Rec.

Other husbands, if any. No. (1) (2) etc.
Make separate sheet for each marr.

Her Father Harold Bickel Ellwood Mother's Maiden Name Helen Grace Chase

Sex	Childrens Names in Full (Arrange in order of birth)	Childrens Data	Day Month Year	City, Town or Place	County or Province, etc.	State or Country	Add. info. on Children
	1 Scott	Birth	6 Mar 1974				
		Marr.					
	Full Name of Spouse	Death					
		Burial					
	2 Kyle	Birth	14 Dec 1978				
		Marr.					
	Full Name of Spouse	Death					
		Burial					
	3 Mark	Birth	26 Feb 1980				
		Marr.					
	Full Name of Spouse	Death					
		Burial					
	4	Birth					
		Marr.					
	Full Name of Spouse	Death					
		Burial					
	5	Birth					
		Marr.					
	Full Name of Spouse	Death					
		Burial					
	6	Birth					
		Marr.					
	Full Name of Spouse	Death					
		Burial					
	7	Birth					
		Marr.					
	Full Name of Spouse	Death					
		Burial					
	8	Birth					
		Marr.					
	Full Name of Spouse	Death					
		Burial					

Compiler Notes:

Address

City, State, Zip

Date

Genealogical Helper. Send for a free catalogue with list and full descriptions of many genealogical aids.

sband's Full Name

Additional Children and Sources:

Husband's name _____ Wife's name _____

Sex	Childrens Names in Full (Arrange in order of birth)	Childrens Data	Day Month Year	City, Town or Place County or Province, etc. State or Country	Add. info. on Children
	9	Birth			
		Marr.			
	Full Name of Spouse	Death			
		Burial			
	10	Birth			
		Marr.			
	Full Name of Spouse	Death			
		Burial			
	11	Birth			
		Marr.			
	Full Name of Spouse	Death			
		Burial			
	12	Birth			
		Marr.			
	Full Name of Spouse	Death			
		Burial			
	13	Birth			
		Marr.			
	Full Name of Spouse	Death			
		Burial			
	14	Birth			
		Marr.			
	Full Name of Spouse	Death			
		Burial			
	15	Birth			
		Marr.			
	Full Name of Spouse	Death			
		Burial			

Sources for Husband:

Sources for Wife:

Sources for Children:

Additional Information:

Family Group Sheet

Husband's Full Name Charles Leonard Sample **Chart No.**

Husband's Data	Day Month Year	City, Town or Place	County or Province, etc.	State or Country	Add. Info. on Husband
Birth	21 Jun 1918				
Chr'nd					
Marr.	2 Aug 1941				
Death	1975				
Burial					

Places of Residence

Occupation Church Affiliation Military Rec.

Other wives, if any. No. (1) (2) etc. Make separate sheet for each marr.

His Father Mother's Maiden Name

Wife's Full Maiden Name Laura Isabel Ellwood

Wife's Data	Day Month Year	City, Town or Place	County or Province, etc	State or Country	Add. Info. on Wife
Birth	2 Dec 1918				
Chr'nd					
Death					
Burial					

Places of Residence Cameron, MO

Occupation Church Affiliation Military Rec.

Other husbands, if any. No. (1) (2) etc. Make separate sheet for each marr. m. 2 Leroy Cawthon 10 Jul 1978

Her Father Charles Bickel Ellwood Mother's Maiden Name Artie May Cleveland

Sex	Childrens Names in Full (Arrange in order of birth)	Childrens Data	Day Month Year	City, Town or Place	County or Province, etc.	State or Country	Add. info. on Children
	1 Harold Allen	Birth					
		Marr.					
	Full Name of Spouse	Death					
	Gena	Burial					
	2 Leonard Ellwood	Birth					
		Marr.					
	Full Name of Spouse	Death					
	Bonnie	Burial					
	3	Birth					
		Marr.					
	Full Name of Spouse	Death					
		Burial					
	4	Birth					
		Marr.					
	Full Name of Spouse	Death					
		Burial					
	5	Birth					
		Marr.					
	Full Name of Spouse	Death					
		Burial					
	6	Birth					
		Marr.					
	Full Name of Spouse	Death					
		Burial					
	7	Birth					
		Marr.					
	Full Name of Spouse	Death					
		Burial					
	8	Birth					
		Marr.					
	Full Name of Spouse	Death					
		Burial					

Compiler Notes:

Address

City, State, Zip

Date

P.O. Box 368, Logan, UT 84321. Publishers of *The Genealogical Helper*. Send for a free catalogue with list and full descriptions of many genealogical aids.

Husband's Full Name _____

Additional Children and Sources:

Husband's name

Wife's name

Sex	Children's Names in Full (Arrange in order of birth)	Children's Data	Day Month Year	City, Town or Place County or Province, etc. State or Country	Add. info. on Children
	9	Birth			
		Marr.			
	Full Name of Spouse	Death			
		Burial			
	10	Birth			
		Marr.			
	Full Name of Spouse	Death			
		Burial			
	11	Birth			
		Marr.			
	Full Name of Spouse	Death			
		Burial			
	12	Birth			
		Marr.			
	Full Name of Spouse	Death			
		Burial			
	13	Birth			
		Marr.			
	Full Name of Spouse	Death			
		Burial			
	14	Birth			
		Marr.			
	Full Name of Spouse	Death			
		Burial			
	15	Birth			
		Marr.			
	Full Name of Spouse	Death			
		Burial			

Sources for Husband:

Sources for Wife:

Sources for Children:

Additional Information:

Family Group Sheet

Husband's Full Name Harold Allen Sample **Chart No.**

Husband's Data	Day Month Year	City, Town or Place	County or Province, etc.	State or Country	Add. Info. on Husband
Birth					
Chr'nd					
Marr.					
Death					
Burial					

Places of Residence Madison, MS

Occupation Church Affiliation Military Rec.

Other wives, if any. No. (1) (2) etc.
Make separate sheet for each marr.

His Father Charles Leonard Sample Mother's Maiden Name Laura Isabel Ellwood

Wife's Full Maiden Name Gena

Wife's Data	Day Month Year	City, Town or Place	County or Province, etc	State or Country	Add. Info. on Wife
Birth					
Chr'nd					
Death					
Burial					

Places of Residence

Occupation Church Affiliation Military Rec.

Other husbands, if any. No. (1) (2) etc.
Make separate sheet for each marr.

Her Father Mother's Maiden Name

Sex	Children's Names in Full (Arrange in order of birth)	Children's Data	Day Month Year	City, Town or Place	County or Province, etc.	State or Country	Add. info. on Children
	1 Michael	Birth	18 Jun 1979				
		Marr.					
	Full Name of Spouse	Death					
		Burial					
	2 Charles Allen	Birth	28 Aug 1988				
		Marr.					
	Full Name of Spouse	Death					
		Burial					
	3	Birth					
		Marr.					
	Full Name of Spouse	Death					
		Burial					
	4	Birth					
		Marr.					
	Full Name of Spouse	Death					
		Burial					
	5	Birth					
		Marr.					
	Full Name of Spouse	Death					
		Burial					
	6	Birth					
		Marr.					
	Full Name of Spouse	Death					
		Burial					
	7	Birth					
		Marr.					
	Full Name of Spouse	Death					
		Burial					
	8	Birth					
		Marr.					
	Full Name of Spouse	Death					
		Burial					

Compiler Notes:

Address

City, State, Zip

Date

P.O. Box 368, Logan, UT 84321. Publishers of The Genealogical Helper. Send for a free catalogue with list and full descriptions of many genealogical aids.

Husband's Full Name

Additional Children and Sources:

Husband's name

Wife's name

Sex	Childrens Names in Full (Arrange in order of birth)	Childrens Data	Day Month Year	City, Town or Place County or Province, etc. State or Country	Add. info. on Children
	9	Birth			
		Marr.			
	Full Name of Spouse	Death			
		Burial			
	10	Birth			
		Marr.			
	Full Name of Spouse	Death			
		Burial			
	11	Birth			
		Marr.			
	Full Name of Spouse	Death			
		Burial			
	12	Birth			
		Marr.			
	Full Name of Spouse	Death			
		Burial			
	13	Birth			
		Marr.			
	Full Name of Spouse	Death			
		Burial			
	14	Birth			
		Marr.			
	Full Name of Spouse	Death			
		Burial			
	15	Birth			
		Marr.			
	Full Name of Spouse	Death			
		Burial			

Sources for Husband:

Sources for Wife:

Sources for Children:

Additional Information:

Family Group Sheet

Husband's Full Name Leonard Ellwood Sample **Chart No.**

Husband's Data	Day Month Year	City, Town or Place	County or Province, etc.	State or Country	Add. Info. on Husband
Birth					
Chr'nd					
Marr.					
Death					
Burial					

Places of Residence Cameron, MO

Occupation Church Affiliation Military Rec.

Other wives, if any. No. (1) (2) etc.
Make separate sheet for each marr.

His Father Charles Leonard Sample Mother's Maiden Name Laura Isabel Ellwood

Wife's Full Maiden Name Bonnie

Wife's Data	Day Month Year	City, Town or Place	County or Province, etc	State or Country	Add. Info. on Wife
Birth					
Chr'nd					
Death					
Burial					

Places of Residence

Occupation Church Affiliation Military Rec.

Other husbands, if any. No. (1) (2) etc.
Make separate sheet for each marr.

Her Father Mother's Maiden Name

Sex	Children's Names in Full (Arrange in order of birth)	Children's Data	Day Month Year	City, Town or Place	County or Province, etc.	State or Country	Add. info. on Children
	1 Stephen Leonard	Birth	20 Sep 1973				
		Marr.					
	Full Name of Spouse	Death					
		Burial					
	2 Brian Lee	Birth	7 Apr 1978				
		Marr.					
	Full Name of Spouse	Death					
		Burial					
	3	Birth					
		Marr.					
	Full Name of Spouse	Death					
		Burial					
	4	Birth					
		Marr.					
	Full Name of Spouse	Death					
		Burial					
	5	Birth					
		Marr.					
	Full Name of Spouse	Death					
		Burial					
	6	Birth					
		Marr.					
	Full Name of Spouse	Death					
		Burial					
	7	Birth					
		Marr.					
	Full Name of Spouse	Death					
		Burial					
	8	Birth					
		Marr.					
	Full Name of Spouse	Death					
		Burial					

Compiler Notes:

Address

City, State, Zip

Date

Form A100. Family Group Sheet by The Everton Publishers, P. O. Box 368, Logan, UT 84321. Publishers of The Genealogical Helper and over 200 other popular with lists and full descriptions of many genealogical aids.

Husband's Full Name

Additional Children and Sources:

Husband's name

Wife's name

Sex	Children's Names in Full (Arrange in order of birth)	Children's Data	Day Month Year	City, Town or Place County or Province, etc. State or Country	Add. info. on Children
	9	Birth			
		Marr.			
	Full Name of Spouse	Death			
		Burial			
	10	Birth			
		Marr.			
	Full Name of Spouse	Death			
		Burial			
	11	Birth			
		Marr.			
	Full Name of Spouse	Death			
		Burial			
	12	Birth			
		Marr.			
	Full Name of Spouse	Death			
		Burial			
	13	Birth			
		Marr.			
	Full Name of Spouse	Death			
		Burial			
	14	Birth			
		Marr.			
	Full Name of Spouse	Death			
		Burial			
	15	Birth			
		Marr.			
	Full Name of Spouse	Death			
		Burial			

Sources for Husband:

Sources for Wife:

Sources for Children:

Additional Information:

Family Group Sheet

Husband's Full Name Alfred Haywood Cleveland **Chart No.**

Husband's Data	Day Month Year	City, Town or Place County or Province, etc. State or Country	Add. Info. on Husband
Birth	14 Nov 1890	Cameron, DeKalb County, MO	
Chr'nd			
Marr.	1 Oct 1924	Cameron, MO	
Death	1 Jan 1980	Fairfax, MO	
Burial		Osborn, MO	

Places of Residence

Occupation Church Affiliation Military Rec.

Other wives, if any. No. (1) (2) etc.
Make separate sheet for each marr.

His Father Harvey Haywood Cleveland Mother's Maiden Name Cora Isabelle "Belle" Lee

Wife's Full Maiden Name Lydia Lou Lieu White

Wife's Data	Day Month Year	City, Town or Place County or Province, etc. State or Country	Add. Info. on Wife
Birth	20 Dec 1899	DeKalb County, MO	
Chr'nd			
Death			
Burial			

Places of Residence

Occupation Church Affiliation Military Rec.

Other husbands, if any. No. (1) (2) etc.
Make separate sheet for each marr.

Her Father Hollis Clinton White Mother's Maiden Name Florence Moriah Dyer

Sex	Children's Names in Full (Arrange in order of birth)	Children's Data	Day Month Year	City, Town or Place County or Province, etc. State or Country	Add. Info. on Children
	1 Newcomb Lee	Birth	16 Sep 1926	Cameron, MO	
		Marr.	5 Aug 1950	Maryville, MO	
	Full Name of Spouse	Death	18 Apr 1992	Fairfax, MO	
	Edna Charlotte Short	Burial			
	2 Haywood Dyer	Birth	23 Feb 1929	Cameron, MO	
		Marr.	6 Dec 1948	Flagstaff, AZ	
	Full Name of Spouse	Death			
	Margaret Mary Theresa McNeeley	Burial			
	3	Birth			
		Marr.			
	Full Name of Spouse	Death			
		Burial			
	4	Birth			
		Marr.			
	Full Name of Spouse	Death			
		Burial			
	5	Birth			
		Marr.			
	Full Name of Spouse	Death			
		Burial			
	6	Birth			
		Marr.			
	Full Name of Spouse	Death			
		Burial			
	7	Birth			
		Marr.			
	Full Name of Spouse	Death			
		Burial			
	8	Birth			
		Marr.			
	Full Name of Spouse	Death			
		Burial			

Compiler

Address

City, State, Zip

Date

Notes:

P.O. Box 368, Logan, UT 84321. Publishers of The Genealogical Helper. Send for a free catalogue with list and full descriptions of many genealogical aids.

Husband's Full Name

Additional Children and Sources:

Husband's name

Wife's name

Sex	Children's Names in Full (Arrange in order of birth)	Children's Data	Day Month Year	City, Town or Place County or Province, etc. State or Country	Add. info. on Children
	9	Birth			
		Marr.			
	Full Name of Spouse	Death			
		Burial			
	10	Birth			
		Marr.			
	Full Name of Spouse	Death			
		Burial			
	11	Birth			
		Marr.			
	Full Name of Spouse	Death			
		Burial			
	12	Birth			
		Marr.			
	Full Name of Spouse	Death			
		Burial			
	13	Birth			
		Marr.			
	Full Name of Spouse	Death			
		Burial			
	14	Birth			
		Marr.			
	Full Name of Spouse	Death			
		Burial			
	15	Birth			
		Marr.			
	Full Name of Spouse	Death			
		Burial			

Sources for Husband:

Sources for Wife:

Sources for Children:

Additional Information:

Family Group Sheet

Husband's Full Name Newcomb Lee Cleveland **Chart No.**

Husband's Data	Day Month Year	City, Town or Place	County or Province, etc.	State or Country	Add. Info. on Husband
Birth	16 Sep 1926	Cameron, DeKalb County, MO			
Chr'nd					
Marr.	5 Aug 1950	Maryville, MO			
Death	18 Apr 1992	Fairfax, MO			
Burial					

Places of Residence Fairfax, MO

Occupation Church Affiliation Military Rec.

Other wives, if any. No. (1) (2) etc.
Make separate sheet for each marr.

His Father Alfred Haywood Cleveland Mother's Maiden Name Lydia Lieu White

Wife's Full Maiden Name Edna Charlotte Short

Wife's Data	Day Month Year	City, Town or Place	County or Province, etc	State or Country	Add. Info. on Wife
Birth	16 Aug 1930	Kidder, MO			
Chr'nd					
Death					
Burial					

Places of Residence

Occupation Church Affiliation Military Rec.

Other husbands, if any. No. (1) (2) etc.
Make separate sheet for each marr.

Her Father Alexander Roger Short Mother's Maiden Name Lola Elizabeth Milstead

Sex	Children's Names in Full (Arrange in order of birth)	Children's Data	Day Month Year	City, Town or Place	County or Province, etc.	State or Country	Add. info. on Children
	1 Katherine Ann	Birth	23 Jul 1954	Independence, MO			
		Marr.	19 May 1973	Fairfax, MO			
	Full Name of Spouse H. Clinton Pennel	Death					
		Burial					
	2 Marilyn Jo	Birth	14 Mar 1957	Fairfax, MO			
		Marr.	18 Dec 1976	Fairfax, MO			
	Full Name of Spouse John Fredrick Chambers	Death					
		Burial					
	3 Margaret Jean	Birth	27 Nov 1960	Fairfax, MO			Littleton, CO
		Marr.	28 Sep 1991	CO			
	Full Name of Spouse Scott Krameie	Death					
		Burial					
	4 Karen Alice	Birth	23 Sep 1963	Fairfax, MO			Denver, CO
		Marr.					
	Full Name of Spouse	Death					
		Burial					
	5 Arnold Harvey	Birth	15 May 1965	Fairfax, MO			Grandview, MO
		Marr.	13 Oct 1988				Kim-naturalized citizen 1976
	Full Name of Spouse Kim Thu Loan Nguyen Burton	Death					
		Burial					
	6 Don Keun US citizen 1976	Birth	5 Feb 1966	Inchon, Korea			adopted
		Marr.	25 May 1991				
	Full Name of Spouse Lisa Rose Franken	Death					Blue Springs MO
		Burial					
	7 Roger Lee US citizen 1976	Birth	5 Jan 1967	Pusan, Korea			adopted
		Marr.					
	Full Name of Spouse	Death					
		Burial					
	8	Birth					
		Marr.					
	Full Name of Spouse	Death					
		Burial					

Compiler

Address

City, State, Zip

Date

Notes:

P.O. Box 368, Logan, UT 84321. Publishers of The Genealogical Helper. Send for a free catalogue with list and full descriptions of many genealogical aids.

Husband's Full Name

Additional Children and Sources:

Husband's name _____ Wife's name _____

Sex	Children's Names in Full (Arrange in order of birth)	Children's Data	Day Month Year	City, Town or Place County or Province, etc. State or Country	Add. info. on Children
	9	Birth			
		Marr.			
	Full Name of Spouse	Death			
		Burial			
	10	Birth			
		Marr.			
	Full Name of Spouse	Death			
		Burial			
	11	Birth			
		Marr.			
	Full Name of Spouse	Death			
		Burial			
	12	Birth			
		Marr.			
	Full Name of Spouse	Death			
		Burial			
	13	Birth			
		Marr.			
	Full Name of Spouse	Death			
		Burial			
	14	Birth			
		Marr.			
	Full Name of Spouse	Death			
		Burial			
	15	Birth			
		Marr.			
	Full Name of Spouse	Death			
		Burial			

Sources for Husband:

Sources for Wife:

Sources for Children:

Additional Information:

Family Group Sheet

Husband's Full Name Hugh Cline H. C. Pennel **Chart No.**

Husband's Data	Day Month Year	City, Town or Place	County or Province, etc.	State or Country	Add. Info. on Husband
Birth					
Chr'nd					
Marr.	19 May 1973	Fairfax, MO			
Death					
Burial					

Places of Residence Logan, IA

Occupation Church Affiliation Military Rec.

Other wives, if any. No. (1) (2) etc
Make separate sheet for each marr.

His Father Mother's Maiden Name

Wife's Full Maiden Name Katherine "Kathy" Ann Cleveland

Wife's Data	Day Month Year	City, Town or Place	County or Province, etc	State or Country	Add. Info. on Wife
Birth	23 Jul 1954	Independence, MO			
Chr'nd					
Death					
Burial					

Places of Residence

Occupation Church Affiliation Military Rec.

Other husbands, if any. No. (1) (2) etc
Make separate sheet for each marr.

Her Father Newcomb Lee Cleveland Mother's Maiden Name Edna Charlotte Short

Sex	Children's Names in Full (Arrange in order of birth)	Children's Data	Day Month Year	City, Town or Place	County or Province, etc.	State or Country	Add. info. on Children
	1 Jeremy Michael	Birth	5 Dec 1974	Fairfax, MO			
		Marr.					
	Full Name of Spouse	Death					
		Burial					
	2 Jennifer Elise	Birth	14 Jul 1979	Fairfax, MO			
		Marr.					
	Full Name of Spouse	Death					
		Burial					
	3 Joshua Nathan	Birth	19 Mar 1982	Fairfax, MO			
		Marr.					
	Full Name of Spouse	Death					
		Burial					
	4	Birth					
		Marr.					
	Full Name of Spouse	Death					
		Burial					
	5	Birth					
		Marr.					
	Full Name of Spouse	Death					
		Burial					
	6	Birth					
		Marr.					
	Full Name of Spouse	Death					
		Burial					
	7	Birth					
		Marr.					
	Full Name of Spouse	Death					
		Burial					
	8	Birth					
		Marr.					
	Full Name of Spouse	Death					
		Burial					

Compiler Notes:

Address

City, State, Zip

Date

Genealogical Helps: Send for a free catalogue with list and full descriptions of many genealogical aids.

sband's Full Name

Additional Children and Sources:

Husband's name

Wife's name

Sex	Children's Names in Full (Arrange in order of birth)	Children's Data	Day Month Year	City, Town or Place County or Province, etc. State or Country	Add. info. on Children
	9	Birth			
		Marr.			
	Full Name of Spouse	Death			
		Burial			
	10	Birth			
		Marr.			
	Full Name of Spouse	Death			
		Burial			
	11	Birth			
		Marr.			
	Full Name of Spouse	Death			
		Burial			
	12	Birth			
		Marr.			
	Full Name of Spouse	Death			
		Burial			
	13	Birth			
		Marr.			
	Full Name of Spouse	Death			
		Burial			
	14	Birth			
		Marr.			
	Full Name of Spouse	Death			
		Burial			
	15	Birth			
		Marr.			
	Full Name of Spouse	Death			
		Burial			

Sources for Husband:

Sources for Wife:

Sources for Children:

Additional Information:

Family Group Sheet

Husband's Full Name John Frederick Chambers **Chart No.**

Husband's Data	Day Month Year	City, Town or Place	County or Province, etc.	State or Country	Add. Info. on Husband
Birth					
Chr'nd					
Marr.	18 Dec 1976	Fairfax, MO			
Death					
Burial					

Places of Residence Cottage Grove, OR

Occupation Church Affiliation Military Rec.

Other wives, if any. No. (1) (2) etc.
Make separate sheet for each marr.

His Father Mother's Maiden Name

Wife's Full Maiden Name Marilyn Jo Cleveland

Wife's Data	Day Month Year	City, Town or Place	County or Province, etc.	State or Country	Add. Info. on Wife
Birth	14 Mar 1957	Fairfax, MO			
Chr'nd					
Death					
Burial					

Places of Residence

Occupation Church Affiliation Military Rec.

Other husbands, if any. No. (1) (2) etc.
Make separate sheet for each marr.

Her Father Newcomb Lee Cleveland Mother's Maiden Name Edna Charlotte Short

Sex	Children's Names in Full (Arrange in order of births)	Children's Data	Day Month Year	City, Town or Place	County or Province, etc.	State or Country	Add. info. on Children
	1 Christopher Willie	Birth	3 Apr 1983	Oakland, CA			
		Marr.					
	Full Name of Spouse	Death					
		Burial					
	2	Birth					
		Marr.					
	Full Name of Spouse	Death					
		Burial					
	3	Birth					
		Marr.					
	Full Name of Spouse	Death					
		Burial					
	4	Birth					
		Marr.					
	Full Name of Spouse	Death					
		Burial					
	5	Birth					
		Marr.					
	Full Name of Spouse	Death					
		Burial					
	6	Birth					
		Marr.					
	Full Name of Spouse	Death					
		Burial					
	7	Birth					
		Marr.					
	Full Name of Spouse	Death					
		Burial					
	8	Birth					
		Marr.					
	Full Name of Spouse	Death					
		Burial					

Compiler Notes:

Address

City, State, Zip

Date

Genealogical Helper. Send for a free catalogue with list and full descriptions of many genealogical aids.

sband's Full Name

Additional Children and Sources:

Husband's name

Wife's name

Sex	Childrens Names in Full (Arrange in order of birth)	Childrens Data	Day Month Year	City, Town or Place County or Province, etc. State or Country	Add. info. on Children
	9	Birth			
		Marr.			
	Full Name of Spouse	Death			
		Burial			
	10	Birth			
		Marr.			
	Full Name of Spouse	Death			
		Burial			
	11	Birth			
		Marr.			
	Full Name of Spouse	Death			
		Burial			
	12	Birth			
		Marr.			
	Full Name of Spouse	Death			
		Burial			
	13	Birth			
		Marr.			
	Full Name of Spouse	Death			
		Burial			
	14	Birth			
		Marr.			
	Full Name of Spouse	Death			
		Burial			
	15	Birth			
		Marr.			
	Full Name of Spouse	Death			
		Burial			

Sources for Husband:

Sources for Wife:

Sources for Children:

Additional Information:

Family Group Sheet

Husband's Full Name Haywood Dyer Cleveland **Chart No.**

Husband's Data	Day Month Year	City, Town or Place	County or Province, etc.	State or Country	Add. Info. on Husband
Birth	23 Feb 1929	Cameron, DeKalb County, MO			
Chr'nd					
Marr.	1948				
Death					
Burial					

Places of Residence Doraville, GA

Occupation Church Affiliation Military Rec.

Other wives, if any. No. (1) (2) etc.
Make separate sheet for each marr.

His Father Alfred Haywood Cleveland Mother's Maiden Name Lydia Lieu White

Wife's Full Maiden Name Margaret Mary Theresa McNeeley

Wife's Data	Day Month Year	City, Town or Place	County or Province, etc.	State or Country	Add. Info. on Wife
Birth	29 Apr 1930	Chicago, IL			
Chr'nd					
Death					
Burial					

Places of Residence

Occupation Church Affiliation Military Rec.

Other husbands, if any. No. (1) (2) etc.
Make separate sheet for each marr.

Her Father Mother's Maiden Name

Sex	Children's Names in Full (Arrange in order of birth)	Children's Data	Day Month Year	City, Town or Place	County or Province, etc.	State or Country	Add. info. on Children
	1 Margaret Lynne Elizabeth	Birth	25 Jun 1962	Arlington Hts, IL			Auburn, GA
		Marr.	14 May 1983	Atlanta, GA			
	Full Name of Spouse: Frank Edward Trover	Death					
		Burial					
	2	Birth					
		Marr.					
	Full Name of Spouse	Death					
		Burial					
	3	Birth					
		Marr.					
	Full Name of Spouse	Death					
		Burial					
	4	Birth					
		Marr.					
	Full Name of Spouse	Death					
		Burial					
	5	Birth					
		Marr.					
	Full Name of Spouse	Death					
		Burial					
	6	Birth					
		Marr.					
	Full Name of Spouse	Death					
		Burial					
	7	Birth					
		Marr.					
	Full Name of Spouse	Death					
		Burial					
	8	Birth					
		Marr.					
	Full Name of Spouse	Death					
		Burial					

Compiler Notes:

Address

City, State, Zip

Date

P.O. Box 308, Logan, UT 84321. Publishers of The Genealogical Forum of Portland, Oregon with lis and full descriptions of many genealogical aids.

sband's Full Name

Additional Children and Sources:

Husband's name

Wife's name

Sex	Children's Names in Full (Arrange in order of birth)	Children's Data	Day Month Year	City, Town or Place	County or Province, etc.	State or Country	Add. info. on Children
	9	Birth					
		Marr.					
	Full Name of Spouse	Death					
		Burial					
	10	Birth					
		Marr.					
	Full Name of Spouse	Death					
		Burial					
	11	Birth					
		Marr.					
	Full Name of Spouse	Death					
		Burial					
	12	Birth					
		Marr.					
	Full Name of Spouse	Death					
		Burial					
	13	Birth					
		Marr.					
	Full Name of Spouse	Death					
		Burial					
	14	Birth					
		Marr.					
	Full Name of Spouse	Death					
		Burial					
	15	Birth					
		Marr.					
	Full Name of Spouse	Death					
		Burial					

Sources for Husband:

Sources for Wife:

Sources for Children:

Additional Information:

Family Group Sheet

Husband's Full Name Thomas Edward Deem **Chart No.**

Husband's Data	Day Month Year	City, Town or Place	County or Province, etc.	State or Country	Add. Info. on Husband
Birth	13 Aug 1884				
Chr'nd					
Marr.					
Death	17 Aug 1938				
Burial					

Places of Residence

Occupation Church Affiliation Military Rec.

Other wives, if any. No. (1) (2) etc.
Make separate sheet for each marr.

His Father Mother's Maiden Name

Wife's Full Maiden Name Ailie Isabel Cleveland

Wife's Data	Day Month Year	City, Town or Place	County or Province, etc	State or Country	Add. Info. on Wife
Birth	24 Aug 1893				
Chr'nd					
Death					
Burial					

Places of Residence

Occupation teacher Church Affiliation Military Rec.

Other husbands, if any. No. (1) (2) etc.
Make separate sheet for each marr.

Her Father Harvey Haywood Cleveland Mother's Maiden Name Cora Isabelle, "Belle" Lee

Sex	Children's Names in Full (Arrange in order of birth)	Children's Data	Day Month Year	City, Town or Place	County or Province, etc.	State or Country	Add. info. on Children
	1 Ailie Isabel	Birth	10 Jul 1931				
		Marr.	10 Jul 1956				
	Full Name of Spouse	Death					
	Wilson Edward Speer	Burial					
	2	Birth					
		Marr.					
	Full Name of Spouse	Death					
		Burial					
	3	Birth					
		Marr.					
	Full Name of Spouse	Death					
		Burial					
	4	Birth					
		Marr.					
	Full Name of Spouse	Death					
		Burial					
	5	Birth					
		Marr.					
	Full Name of Spouse	Death					
		Burial					
	6	Birth					
		Marr.					
	Full Name of Spouse	Death					
		Burial					
	7	Birth					
		Marr.					
	Full Name of Spouse	Death					
		Burial					
	8	Birth					
		Marr.					
	Full Name of Spouse	Death					
		Burial					

Compiler Notes:

Address

City, State, Zip

Date

From AU00, Family Group Sheet by The Everton Publishers, P.O. Box 368, Logan, UT 84321. Publishers of The Genealogical Helper. Use for your computer with list and full descriptions of many genealogical aids.

sband's Full Name

Additional Children and Sources:

Husband's name Wife's name

Sex	Childrens Names in Full (Arrange in order of birth)	Childrens Data	Day Month Year	City, Town or Place County or Province, etc. State or Country	Add. info. on Children
	9	Birth			
		Marr.			
	Full Name of Spouse	Death			
		Burial			
	10	Birth			
		Marr.			
	Full Name of Spouse	Death			
		Burial			
	11	Birth			
		Marr.			
	Full Name of Spouse	Death			
		Burial			
	12	Birth			
		Marr.			
	Full Name of Spouse	Death			
		Burial			
	13	Birth			
		Marr.			
	Full Name of Spouse	Death			
		Burial			
	14	Birth			
		Marr.			
	Full Name of Spouse	Death			
		Burial			
	15	Birth			
		Marr.			
	Full Name of Spouse	Death			
		Burial			

Sources for Husband:

Sources for Wife:

Sources for Children:

Additional Information:

Family Group Sheet

Husband's Full Name Wilson Edward Speer **Chart No.**

Husband's Data	Day Month Year	City, Town or Place	County or Province, etc.	State or Country	Add. Info. on Husband
Birth					
Chr'nd					
Marr.	10 Jul 1956				
Death					
Burial					

Places of Residence Overland Park, KS

Occupation Church Affiliation Military Rec.

Other wives, if any. No. (1) (2) etc.
Make separate sheet for each marr.

His Father Mother's Maiden Name

Wife's Full Maiden Name Ailie, Isabel Deem

Wife's Data	Day Month Year	City, Town or Place	County or Province, etc	State or Country	Add. Info. on Wife
Birth	10 Jul 1931				
Chr'nd					
Death					
Burial					

Places of Residence

Occupation Church Affiliation Military Rec.

Other husbands, if any. No. (1) (2) etc.
Make separate sheet for each marr.

Her Father Thomas Edward Deem Mother's Maiden Name Ailie, Isabel Deem

Sex	Children's Names in Full (Arrange in order of birth)	Children's Data	Day Month Year	City, Town or Place	County or Province, etc.	State or Country	Add. info. on Children
	1 Paul	Birth					
		Marr.					
	Full Name of Spouse	Death					
	Buffie Kirkland	Burial					
	2 Thomas Edward	Birth					
		Marr.					
	Full Name of Spouse	Death					
	Nancy	Burial					
	3	Birth					
		Marr.					
	Full Name of Spouse	Death					
		Burial					
	4	Birth					
		Marr.					
	Full Name of Spouse	Death					
		Burial					
	5	Birth					
		Marr.					
	Full Name of Spouse	Death					
		Burial					
	6	Birth					
		Marr.					
	Full Name of Spouse	Death					
		Burial					
	7	Birth					
		Marr.					
	Full Name of Spouse	Death					
		Burial					
	8	Birth					
		Marr.					
	Full Name of Spouse	Death					
		Burial					

Compiler

Address

City, State, Zip

Date

Notes:

Form A100. Family Group Sheet by The Everton Publishers, P. O. Box 368, Logan, UT 84321. Publishers of *The Genealogical Helper*. Send for a free catalogue with list and full descriptions of many genealogical aids.

sband's Full Name

Additional Children and Sources:

Husband's name

Wife's name

Sex	Childrens Names in Full (Arrange in order of birth)	Childrens Data	Day Month Year	City, Town or Place County or Province, etc. State or Country	Add. info. on Children
	9	Birth			
		Marr.			
	Full Name of Spouse	Death			
		Burial			
	10	Birth			
		Marr.			
	Full Name of Spouse	Death			
		Burial			
	11	Birth			
		Marr.			
	Full Name of Spouse	Death			
		Burial			
	12	Birth			
		Marr.			
	Full Name of Spouse	Death			
		Burial			
	13	Birth			
		Marr.			
	Full Name of Spouse	Death			
		Burial			
	14	Birth			
		Marr.			
	Full Name of Spouse	Death			
		Burial			
	15	Birth			
		Marr.			
	Full Name of Spouse	Death			
		Burial			

Sources for Husband:

Sources for Wife:

Sources for Children:

Additional Information:

Family Group Sheet

Husband's Full Name Paul Speer **Chart No.**

Husband's Data	Day Month Year	City, Town or Place	County or Province, etc.	State or Country	Add. Info. on Husband
Birth					PhD - 1992
Chr'nd					
Marr.					
Death					
Burial					

Places of Residence Kansas City, MO

Occupation Church Affiliation Military Rec.

Other wives, if any. No. (1) (2) etc.
Make separate sheet for each marr.

His Father Wilson Edward Speer Mother's Maiden Name Ailie, Isabel Deem

Wife's Full Maiden Name Bettie Kirkland

Wife's Data	Day Month Year	City, Town or Place	County or Province, etc	State or Country	Add. Info. on Wife
Birth					
Chr'nd					
Death					
Burial					

Places of Residence

Occupation Attorney Church Affiliation Military Rec.

Other husbands, if any. No. (1) (2) etc.
Make separate sheet for each marr.

Her Father Mother's Maiden Name

Sex	Children's Names in Full (Arrange in order of birth)	Children's Data	Day Month Year	City, Town or Place	County or Province, etc.	State or Country	Add. info. on Children
	1 Joseph Wilson	Birth	5 Mar 1992				
		Marr.					
	Full Name of Spouse	Death					
		Burial					
	2	Birth					
		Marr.					
	Full Name of Spouse	Death					
		Burial					
	3	Birth					
		Marr.					
	Full Name of Spouse	Death					
		Burial					
	4	Birth					
		Marr.					
	Full Name of Spouse	Death					
		Burial					
	5	Birth					
		Marr.					
	Full Name of Spouse	Death					
		Burial					
	6	Birth					
		Marr.					
	Full Name of Spouse	Death					
		Burial					
	7	Birth					
		Marr.					
	Full Name of Spouse	Death					
		Burial					
	8	Birth					
		Marr.					
	Full Name of Spouse	Death					
		Burial					

Compiler Notes:

Address

City, State, Zip

Date

Form A100, Family Group Sheet by The Everton Publishers, P.O. Box 368, Logan, UT 84321. Publishers of *The Genealogical Helper*. Send for a free catalogue with list and full descriptions of many genealogical aids.

sband's Full Name

Additional Children and Sources:

Husband's name

Wife's name

Sex	Children's Names in Full (Arrange in order of birth)	Children's Data	Day Month Year	City, Town or Place County or Province, etc. State or Country	Add. info. on Children
	9	Birth			
		Marr.			
	Full Name of Spouse	Death			
		Burial			
	10	Birth			
		Marr.			
	Full Name of Spouse	Death			
		Burial			
	11	Birth			
		Marr.			
	Full Name of Spouse	Death			
		Burial			
	12	Birth			
		Marr.			
	Full Name of Spouse	Death			
		Burial			
	13	Birth			
		Marr.			
	Full Name of Spouse	Death			
		Burial			
	14	Birth			
		Marr.			
	Full Name of Spouse	Death			
		Burial			
	15	Birth			
		Marr.			
	Full Name of Spouse	Death			
		Burial			

Sources for Husband:

Sources for Wife:

Sources for Children:

Additional Information:

Family Group Sheet

Husband's Full Name Thomas Edward "Ed" Speer **Chart No.**

Husband's Data	Day Month Year	City, Town or Place	County or Province, etc.	State or Country	Add. Info. on Husband
Birth					
Chr'nd					
Marr.					
Death					
Burial					

Places of Residence Seattle, WA

Occupation Church Affiliation Military Rec.

Other wives, if any. No. (1) (2) etc.
Make separate sheet for each marr.

His Father Wilson Edward Speer Mother's Maiden Name Ailie Isabel Deem

Wife's Full Maiden Name Nancy

Wife's Data	Day Month Year	City, Town or Place	County or Province, etc	State or Country	Add. Info. on Wife
Birth					
Chr'nd					
Death					
Burial					

Places of Residence

Occupation Church Affiliation Military Rec.

Other husbands, if any. No. (1) (2) etc.
Make separate sheet for each marr.

Her Father Mother's Maiden Name

Sex	Children's Names in Full (Arrange in order of birth)	Children's Data	Day Month Year	City, Town or Place	County or Province, etc.	State or Country	Add. info. on Children
	1 Elaine Marie	Birth	8 Oct 1991				
		Marr.					
	Full Name of Spouse	Death					
		Burial					
	2	Birth					
		Marr.					
	Full Name of Spouse	Death					
		Burial					
	3	Birth					
		Marr.					
	Full Name of Spouse	Death					
		Burial					
	4	Birth					
		Marr.					
	Full Name of Spouse	Death					
		Burial					
	5	Birth					
		Marr.					
	Full Name of Spouse	Death					
		Burial					
	6	Birth					
		Marr.					
	Full Name of Spouse	Death					
		Burial					
	7	Birth					
		Marr.					
	Full Name of Spouse	Death					
		Burial					
	8	Birth					
		Marr.					
	Full Name of Spouse	Death					
		Burial					

Compiler Notes:

Address

City, State, Zip

Date

Form A100, Family Group Sheet by The Everton Publishers, P.O. Box 368, Logan, UT 84321. Publishers of The Genealogical Helper. Use this form only in conjunction with lists and full descriptions of many genealogical aids.

Husband's Full Name

Additional Children and Sources:

Husband's name

Wife's name

Sex	Children's Names in Full (Arrange in order of birth)	Children's Data	Day Month Year	City, Town or Place County or Province, etc. State or Country	Add. info. on Children
	9	Birth			
		Marr.			
	Full Name of Spouse	Death			
		Burial			
	10	Birth			
		Marr.			
	Full Name of Spouse	Death			
		Burial			
	11	Birth			
		Marr.			
	Full Name of Spouse	Death			
		Burial			
	12	Birth			
		Marr.			
	Full Name of Spouse	Death			
		Burial			
	13	Birth			
		Marr.			
	Full Name of Spouse	Death			
		Burial			
	14	Birth			
		Marr.			
	Full Name of Spouse	Death			
		Burial			
	15	Birth			
		Marr.			
	Full Name of Spouse	Death			
		Burial			

Sources for Husband:

Sources for Wife:

Sources for Children:

Additional Information:

Family Group Sheet

Husband's Full Name Hollis Newcomb White **Chart No.**

Husband's Data	Day Month Year	City, Town or Place	County or Province, etc.	State or Country	Add. Info. on Husband
Birth	29 Jun 1901	DeKalb County, MO			
Chr'nd					
Marr.	29 Jun 1924	Cameron, MO			
Death	20 Jun 1989	Hopkinsville, KY			
Burial	24 Jun 1989	Osborn, MO			

Places of Residence

Occupation Church Affiliation Military Rec.

Other wives, if any. No. (1) (2) etc
Make separate sheet for each marr.

His Father Hollis Clinton White Mother's Maiden Name Florence Moriah Dyer

Wife's Full Maiden Name Helen Minerva Cleveland

Wife's Data	Day Month Year	City, Town or Place	County or Province, etc	State or Country	Add. Info. on Wife
Birth	4 Jun 1901	DeKalb County, MO			
Chr'nd					
Death					
Burial					

Places of Residence

Occupation Church Affiliation Military Rec.

Other husbands, if any. No. (1) (2) etc
Make separate sheet for each marr.

Her Father Harvey Haywood Cleveland Mother's Maiden Name Cora Isabelle "Belle" Lee

Sex	Children's Names in Full (Arrange in order of Birth)	Children's Data	Day Month Year	City, Town or Place	County or Province, etc.	State or Country	Add. Info. on Children
	1 Dorothy Lee	Birth	27 May 1925	Cameron, MO			
		Marr.	8 Aug 1947	Maryville, MO			
	Full Name of Spouse	Death					
	Herbert Wm Hackman	Burial					
	2 Harvey Clinton	Birth	13 Apr 1927	Cameron, MO			
		Marr.	16 Jun 1953	Maryville, MO			
	Full Name of Spouse	Death					
	Joyce Marie Smith	Burial					
	3 Artie Evelyn	Birth	2 Aug 1930	Cameron, Clinton County, MO			
		Marr.	1 Sep 1950	Maryville, Nodaway County, MO			
	Full Name of Spouse	Death					
	Joseph Leroy Walker	Burial					
	4 Mary Ellen	Birth	25 Oct 1932	Cameron, MO			
		Marr.	21 Jun 1953	Maryville, MO			
	Full Name of Spouse	Death					
	Charles Albert McCoppin	Burial					
	5 Hollis Newcomb, Jr.	Birth	5 Feb 1940	Marshalltown, IA			
		Marr.	5 Feb 1960	College Springs, IA			
	Full Name of Spouse	Death					
	Lois DeNeen Dempsey	Burial					
	6	Birth					
		Marr.					
	Full Name of Spouse	Death					
		Burial					
	7	Birth					
		Marr.					
	Full Name of Spouse	Death					
		Burial					
	8	Birth					
		Marr.					
	Full Name of Spouse	Death					
		Burial					

Compiler

Address

City, State, Zip

Date

Notes:

Form A100. Family Group Sheet by The Everton Publishers, P.O. Box 368, Logan, UT 84321. Publishers of The Genealogical Helper. Send for a free catalogue with list and full descriptions of many genealogical aids.

'sband's Full Name

Additional Children and Sources:

Husband's name

Wife's name

Sex	Children's Names in Full (Arrange in order of birth)	Childrens Data	Day Month Year	City, Town or Place County or Province, etc. State or Country	Add. info. on Children
	9	Birth			
		Marr.			
	Full Name of Spouse	Death			
		Burial			
	10	Birth			
		Marr.			
	Full Name of Spouse	Death			
		Burial			
	11	Birth			
		Marr.			
	Full Name of Spouse	Death			
		Burial			
	12	Birth			
		Marr.			
	Full Name of Spouse	Death			
		Burial			
	13	Birth			
		Marr.			
	Full Name of Spouse	Death			
		Burial			
	14	Birth			
		Marr.			
	Full Name of Spouse	Death			
		Burial			
	15	Birth			
		Marr.			
	Full Name of Spouse	Death			
		Burial			

Sources for Husband:

Sources for Wife:

Sources for Children:

Additional Information:

Family Group Sheet

Husband's Full Name Herbert William Hackman **Chart No.**

Husband's Data	Day Month Year	City, Town or Place	County or Province, etc.	State or Country	Add. Info. on Husband
Birth					
Chr'nd					
Marr.	8 Aug 1946	Maryville, MO			
Death					
Burial					

Places of Residence

Occupation Church Affiliation Military Rec.

Other wives, if any. No. (1) (2) etc.
Make separate sheet for each marr.

His Father Mother's Maiden Name

Wife's Full Maiden Name Dorothy Lee White

Wifes Data	Day Month Year	City, Town or Place	County or Province, etc	State or Country	Add. Info. on Wife
Birth	27 May 1925	Cameron, MO			
Chr'nd					
Death					
Burial					

Places of Residence Lincoln, NE

Occupation Church Affiliation Military Rec.

Other husbands, if any. No. (1) (2) etc.
Make separate sheet for each marr.

Her Father Hollis Newcomb White Mother's Maiden Name Helen Minerva Cleveland

Sex	Children's Names in Full (Arrange in order of birth)	Children's Data	Day Month Year	City, Town or Place	County or Province, etc.	State or Country	Add. info. on Children
	1 Hollis William	Birth					
		Marr.					
	Full Name of Spouse	Death					
	Jeanne	Burial					
	2 Glen Lee	Birth					
		Marr.					
	Full Name of Spouse	Death					
	Laura	Burial					
	3 Ann Louise	Birth					Los Angeles,
		Marr.					CA
	Full Name of Spouse	Death					
	Gary Lasley	Burial					
	4	Birth					
		Marr.					
	Full Name of Spouse	Death					
		Burial					
	5	Birth					
		Marr.					
	Full Name of Spouse	Death					
		Burial					
	6	Birth					
		Marr.					
	Full Name of Spouse	Death					
		Burial					
	7	Birth					
		Marr.					
	Full Name of Spouse	Death					
		Burial					
	8	Birth					
		Marr.					
	Full Name of Spouse	Death					
		Burial					

Compiler Notes:

Address

City, State, Zip

Date

Form A100, Family Group Sheet by The Everton Publishers, P.O. Box 368, Logan, UT 84321. Publishers of *The Genealogical Helper*. Send for a free catalogue with list and full descriptions of many genealogical aids.

sband's Full Name

Additional Children and Sources:

Husband's name Wife's name

Sex	Childrens Names in Full (Arrange in order of birth)	Childrens Data	Day Month Year	City, Town or Place County or Province, etc. State or Country	Add. info. on Children
	9	Birth			
		Marr.			
	Full Name of Spouse	Death			
		Burial			
	10	Birth			
		Marr.			
	Full Name of Spouse	Death			
		Burial			
	11	Birth			
		Marr.			
	Full Name of Spouse	Death			
		Burial			
	12	Birth			
		Marr.			
	Full Name of Spouse	Death			
		Burial			
	13	Birth			
		Marr.			
	Full Name of Spouse	Death			
		Burial			
	14	Birth			
		Marr.			
	Full Name of Spouse	Death			
		Burial			
	15	Birth			
		Marr.			
	Full Name of Spouse	Death			
		Burial			

Sources for Husband:

Sources for Wife:

Sources for Children:

Additional Information:

Family Group Sheet

Husband's Full Name Hollis William Hackman **Chart No.**

Husband's Data	Day Month Year	City, Town or Place	County or Province, etc.	State or Country	Add. Info. on Husband
Birth					
Chr'nd					
Marr.					
Death					
Burial					

Places of Residence Sheridan, WY

Occupation Church Affiliation Military Rec.

Other wives, if any. No. (1) (2) etc.
Make separate sheet for each marr.

His Father Herbert William Hackman Mother's Maiden Name Dorothy Lee White

Wife's Full Maiden Name Jeanne

Wife's Data	Day Month Year	City, Town or Place	County or Province, etc	State or Country	Add. Info. on Wife
Birth					
Chr'nd					
Death					
Burial					

Places of Residence

Occupation Church Affiliation Military Rec.

Other husbands, if any. No. (1) (2) etc.
Make separate sheet for each marr.

Her Father Mother's Maiden Name

Sex	Childrens Names in Full (Arrange in order of birth)	Childrens Data	Day Month Year	City, Town or Place	County or Province, etc.	State or Country	Add. info. on Children
	1 Christopher	Birth	8 Jun 1981				
		Marr.					
	Full Name of Spouse	Death					
		Burial					
	2 Derrick	Birth	26 Nov 1984				
		Marr.					
	Full Name of Spouse	Death					
		Burial					
	3	Birth					
		Marr.					
	Full Name of Spouse	Death					
		Burial					
	4	Birth					
		Marr.					
	Full Name of Spouse	Death					
		Burial					
	5	Birth					
		Marr.					
	Full Name of Spouse	Death					
		Burial					
	6	Birth					
		Marr.					
	Full Name of Spouse	Death					
		Burial					
	7	Birth					
		Marr.					
	Full Name of Spouse	Death					
		Burial					
	8	Birth					
		Marr.					
	Full Name of Spouse	Death					
		Burial					

Compiler

Address

City, State, Zip

Date

Notes:

P.O. Box 368, Santaquin, UT 84321. Publisher of The Genealogical Helper. Send for a free catalogue with list and full descriptions of many genealogical aids.

Husband's Full Name _____

Additional Children and Sources:

Husband's name

Wife's name

Sex	Children's Names in Full (Arrange in order of birth)	Children's Data	Day Month Year	City, Town or Place County or Province, etc. State or Country	Add. info. on Children
	9	Birth			
		Marr.			
	Full Name of Spouse	Death			
		Burial			
	10	Birth			
		Marr.			
	Full Name of Spouse	Death			
		Burial			
	11	Birth			
		Marr.			
	Full Name of Spouse	Death			
		Burial			
	12	Birth			
		Marr.			
	Full Name of Spouse	Death			
		Burial			
	13	Birth			
		Marr.			
	Full Name of Spouse	Death			
		Burial			
	14	Birth			
		Marr.			
	Full Name of Spouse	Death			
		Burial			
	15	Birth			
		Marr.			
	Full Name of Spouse	Death			
		Burial			

Sources for Husband:

Sources for Wife:

Sources for Children:

Additional Information:

Family Group Sheet

Husband's Full Name Glen Lee Hackman **Chart No.**

Husband's Data	Day Month Year	City, Town or Place	County or Province, etc.	State or Country	Add. Info. on Husband
Birth					
Chr'nd					
Marr.					
Death					
Burial					

Places of Residence Lincoln, NE

Occupation Church Affiliation Military Rec.

Other wives, if any. No. (1) (2) etc.
Make separate sheet for each marr.

His Father Herbert William Hackman Mother's Maiden Name Dorothy Lee White

Wife's Full Maiden Name Laura

Wife's Data	Day Month Year	City, Town or Place	County or Province, etc	State or Country	Add. Info. on Wife
Birth					
Chr'nd					
Death					
Burial					

Places of Residence

Occupation Church Affiliation Military Rec.

Other husbands, if any. No. (1) (2) etc.
Make separate sheet for each marr.

Her Father Mother's Maiden Name

Sex	Childrens Names in Full (Arrange in order of birth)	Childrens Data	Day Month Year	City, Town or Place	County or Province, etc.	State or Country	Add. info. on Children
	1 Mitchell	Birth	16 Jun 1985				
		Marr.					
	Full Name of Spouse	Death					
		Burial					
	2 Clinton	Birth	25 Jan 1988				
		Marr.					
	Full Name of Spouse	Death					
		Burial					
	3	Birth					
		Marr.					
	Full Name of Spouse	Death					
		Burial					
	4	Birth					
		Marr.					
	Full Name of Spouse	Death					
		Burial					
	5	Birth					
		Marr.					
	Full Name of Spouse	Death					
		Burial					
	6	Birth					
		Marr.					
	Full Name of Spouse	Death					
		Burial					
	7	Birth					
		Marr.					
	Full Name of Spouse	Death					
		Burial					
	8	Birth					
		Marr.					
	Full Name of Spouse	Death					
		Burial					

Compiler

Address

City, State, Zip

Date

Notes:

Form A100, Family Group Sheet (8p) Inc. Copyright Frederick Publications, P.O. Box 3467, Salt Lake City, UT 84110. Publisher of The Genealogical Helper. Send for a free catalogue with list and full descriptions of many genealogical aids.

Husband's Full Name

Additional Children and Sources:

Husband's name | Wife's name

Sex	Childrens Names in Full (Arrange in order of birth)	Childrens Data	Day Month Year	City, Town or Place County or Province, etc. State or Country	Add. info. on Children
	9	Birth			
		Marr.			
	Full Name of Spouse	Death			
		Burial			
	10	Birth			
		Marr.			
	Full Name of Spouse	Death			
		Burial			
	11	Birth			
		Marr.			
	Full Name of Spouse	Death			
		Burial			
	12	Birth			
		Marr.			
	Full Name of Spouse	Death			
		Burial			
	13	Birth			
		Marr.			
	Full Name of Spouse	Death			
		Burial			
	14	Birth			
		Marr.			
	Full Name of Spouse	Death			
		Burial			
	15	Birth			
		Marr.			
	Full Name of Spouse	Death			
		Burial			

Sources for Husband:

Sources for Wife:

Sources for Children:

Additional Information:

Family Group Sheet

Husband's Full Name Harvey Clinton White **Chart No.**

Husband's Data	Day Month Year	City, Town or Place	County or Province, etc.	State or Country	Add. Info. on Husband
Birth	13 Apr 1927	Cameron, MO			
Chr'nd					
Marr.	6 Jun 1953	Maryville, MO			
Death					
Burial					

Places of Residence Nashville, TN

Occupation Church Affiliation Military Rec.

Other wives, if any. No. (1) (2) etc.
Make separate sheet for each marr.

His Father Hollis Newcomb White Mother's Maiden Name Helen Minerva Cleveland

Wife's Full Maiden Name Joyce Marie Smith

Wife's Data	Day Month Year	City, Town or Place	County or Province, etc	State or Country	Add. Info. on Wife
Birth					
Chr'nd					
Death					
Burial					

Places of Residence

Occupation Church Affiliation Military Rec.

Other husbands, if any. No. (1) (2) etc.
Make separate sheet for each marr.

Her Father Mother's Maiden Name

Sex	Childrens Names in Full (Arrange in order of birth)	Childrens Data	Day Month Year	City, Town or Place County or Province, etc. State or Country	Add. info. on Children
	1 Howard Clinton	Birth			Hopkinsville, KY
		Marr.			
	Full Name of Spouse	Death			
	Wendy	Burial			
	2 Douglas Harvey	Birth			
		Marr.			
	Full Name of Spouse	Death			
	Tracy	Burial			
	3	Birth			
		Marr.			
	Full Name of Spouse	Death			
		Burial			
	4	Birth			
		Marr.			
	Full Name of Spouse	Death			
		Burial			
	5	Birth			
		Marr.			
	Full Name of Spouse	Death			
		Burial			
	6	Birth			
		Marr.			
	Full Name of Spouse	Death			
		Burial			
	7	Birth			
		Marr.			
	Full Name of Spouse	Death			
		Burial			
	8	Birth			
		Marr.			
	Full Name of Spouse	Death			
		Burial			

Compiler Notes:

Address

City, State, Zip

Date

P.O. Box 368, Logan, UT 84321. Publishers of The Genealogical Helper. Send for a free catalogue with list and full descriptions of many genealogical aids.

sband's Full Name

Additional Children and Sources:

Husband's name

Wife's name

Sex	Children's Names in Full (Arrange in order of birth)	Children's Data	Day Month Year	City, Town or Place County or Province, etc. State or Country	Add. info. on Children
	9	Birth			
		Marr.			
	Full Name of Spouse	Death			
		Burial			
	10	Birth			
		Marr.			
	Full Name of Spouse	Death			
		Burial			
	11	Birth			
		Marr.			
	Full Name of Spouse	Death			
		Burial			
	12	Birth			
		Marr.			
	Full Name of Spouse	Death			
		Burial			
	13	Birth			
		Marr.			
	Full Name of Spouse	Death			
		Burial			
	14	Birth			
		Marr.			
	Full Name of Spouse	Death			
		Burial			
	15	Birth			
		Marr.			
	Full Name of Spouse	Death			
		Burial			

Sources for Husband:

Sources for Wife:

Sources for Children:

Additional Information:

Family Group Sheet

Husband's Full Name Douglas Harvey White **Chart No.**

Husband's Data	Day Month Year	City, Town or Place	County or Province, etc.	State or Country	Add. Info. on Husband
Birth					
Chr'nd					
Marr.					
Death					
Burial					

Places of Residence Valley Center, CA

Occupation Church Affiliation Military Rec.

Other wives, if any. No. (1) (2) etc.
Make separate sheet for each marr.

His Father Harvey Clinton White Mother's Maiden Name Joyce Marie Smith

Wife's Full Maiden Name Tracy

Wife's Data	Day Month Year	City, Town or Place	County or Province, etc.	State or Country	Add. Info. on Wife
Birth					
Chr'nd					
Death					
Burial					

Places of Residence

Occupation Church Affiliation Military Rec.

Other husbands, if any. No. (1) (2) etc.
Make separate sheet for each marr.

Her Father Mother's Maiden Name

Sex	Childrens Names in Full (Arrange in order of birth)	Childrens Data	Day Month Year	City, Town or Place	County or Province, etc.	State or Country	Add. info. on Children
	1 Austin	Birth	21 Nov 1986				
		Marr.					
	Full Name of Spouse	Death					
		Burial					
	2 Spencer	Birth	8 Apr 1990				
		Marr.					
	Full Name of Spouse	Death					
		Burial					
	3	Birth					
		Marr.					
	Full Name of Spouse	Death					
		Burial					
	4	Birth					
		Marr.					
	Full Name of Spouse	Death					
		Burial					
	5	Birth					
		Marr.					
	Full Name of Spouse	Death					
		Burial					
	6	Birth					
		Marr.					
	Full Name of Spouse	Death					
		Burial					
	7	Birth					
		Marr.					
	Full Name of Spouse	Death					
		Burial					
	8	Birth					
		Marr.					
	Full Name of Spouse	Death					
		Burial					

Compiler

Address

City, State, Zip

Date

Notes:

P.O. Box 368, Logan, UT 84321 Publishers of The Genealogical Helper. Send for a free catalogue with list and full descriptions of many genealogical aids.

sband's Full Name

Additional Children and Sources:

Husband's name

Wife's name

Sex	Children's Names in Full (Arrange in order of birth)	Children's Data	Day Month Year	City, Town or Place County or Province, etc. State or Country	Add. info. on Children
	9	Birth			
		Marr.			
	Full Name of Spouse	Death			
		Burial			
	10	Birth			
		Marr.			
	Full Name of Spouse	Death			
		Burial			
	11	Birth			
		Marr.			
	Full Name of Spouse	Death			
		Burial			
	12	Birth			
		Marr.			
	Full Name of Spouse	Death			
		Burial			
	13	Birth			
		Marr.			
	Full Name of Spouse	Death			
		Burial			
	14	Birth			
		Marr.			
	Full Name of Spouse	Death			
		Burial			
	15	Birth			
		Marr.			
	Full Name of Spouse	Death			
		Burial			

Sources for Husband:

Sources for Wife:

Sources for Children:

Additional Information:

Family Group Sheet

Husband's Full Name Joseph Leroy Walker **Chart No.**

Husband's Data	Day Month Year	City, Town or Place	County or Province, etc.	State or Country	Add. Info. on Husband
Birth					
Chr'nd					
Marr.	1 Sep 1950	Maryville, Nodaway County, MO			
Death					
Burial					

Places of Residence

Occupation Church Affiliation Military Rec.

Other wives, if any. No. (1) (2) etc.
Make separate sheet for each marr.

His Father Mother's Maiden Name

Wife's Full Maiden Name Artie Evelyn White

Wife's Data	Day Month Year	City, Town or Place	County or Province, etc	State or Country	Add. Info. on Wife
Birth	2 Aug 1930	Cameron, Clinton County, MO			
Chr'nd					
Death					
Burial					

Places of Residence St. Louis, MO

Occupation Church Affiliation Military Rec.

Other husbands, if any. No. (1) (2) etc.
Make separate sheet for each marr.

Her Father Hollis Newcomb White Mother's Maiden Name Helen Minerva Cleveland

Sex	Children's Names in Full (Arrange in order of birth)	Children's Data	Day Month Year	City, Town or Place	County or Province, etc.	State or Country	Add. info. on Children
	1 "Andy" Joseph Andrew	Birth					
		Marr.					
	Full Name of Spouse	Death					
	Toni	Burial					
	2 Lynn Artie	Birth					
		Marr.					
	Full Name of Spouse	Death					
	Debbie	Burial					
	3 Dawn Ellen	Birth					
		Marr.					
	Full Name of Spouse	Death					
	Rick Lowry	Burial					
	4	Birth					
		Marr.					
	Full Name of Spouse	Death					
		Burial					
	5	Birth					
		Marr.					
	Full Name of Spouse	Death					
		Burial					
	6	Birth					
		Marr.					
	Full Name of Spouse	Death					
		Burial					
	7	Birth					
		Marr.					
	Full Name of Spouse	Death					
		Burial					
	8	Birth					
		Marr.					
	Full Name of Spouse	Death					
		Burial					

Compiler

Address

City, State, Zip

Date

Notes:

P.O. Box 368, Logan, UT 84321. Publishers of The Genealogical Helper. Send for a free catalogue with list and full descriptions of many genealogical aids.

sband's Full Name

Additional Children and Sources:

Husband's name

Wife's name

Sex	Children's Names in Full (Arrange in order of birth)	Children's Data	Day Month Year	City, Town or Place County or Province, etc. State or Country	Add. info. on Children
	9	Birth			
		Marr.			
	Full Name of Spouse	Death			
		Burial			
	10	Birth			
		Marr.			
	Full Name of Spouse	Death			
		Burial			
	11	Birth			
		Marr.			
	Full Name of Spouse	Death			
		Burial			
	12	Birth			
		Marr.			
	Full Name of Spouse	Death			
		Burial			
	13	Birth			
		Marr.			
	Full Name of Spouse	Death			
		Burial			
	14	Birth			
		Marr.			
	Full Name of Spouse	Death			
		Burial			
	15	Birth			
		Marr.			
	Full Name of Spouse	Death			
		Burial			

Sources for Husband:

Sources for Wife:

Sources for Children:

Additional Information:

Family Group Sheet

Husband's Full Name Joseph "Andy" Andrew Walker **Chart No.**

Husband's Data	Day Month Year	City, Town or Place	County or Province, etc.	State or Country	Add. Info. on Husband
Birth					
Chr'nd					
Marr.					
Death					
Burial					

Places of Residence Millstadt, IL

Occupation Church Affiliation Military Rec.

Other wives, if any. No. (1) (2) etc.
Make separate sheet for each marr.

His Father Joseph Leroy Walker Mother's Maiden Name Artie Evelyn White

Wife's Full Maiden Name Toni

Wife's Data	Day Month Year	City, Town or Place	County or Province, etc	State or Country	Add. Info. on Wife
Birth					
Chr'nd					
Death					
Burial					

Places of Residence

Occupation Church Affiliation Military Rec.

Other husbands, if any. No. (1) (2) etc.
Make separate sheet for each marr.

Her Father Mother's Maiden Name

Sex	Childrens Names in Full (Arrange in order of birth)	Childrens Data	Day Month Year	City, Town or Place	County or Province, etc.	State or Country	Add. info. on Children
	1 Elizabeth	Birth	23 Jul 1990				
		Marr.					
	Full Name of Spouse	Death					
		Burial					
	2	Birth					
		Marr.					
	Full Name of Spouse	Death					
		Burial					
	3	Birth					
		Marr.					
	Full Name of Spouse	Death					
		Burial					
	4	Birth					
		Marr.					
	Full Name of Spouse	Death					
		Burial					
	5	Birth					
		Marr.					
	Full Name of Spouse	Death					
		Burial					
	6	Birth					
		Marr.					
	Full Name of Spouse	Death					
		Burial					
	7	Birth					
		Marr.					
	Full Name of Spouse	Death					
		Burial					
	8	Birth					
		Marr.					
	Full Name of Spouse	Death					
		Burial					

Compiler

Address

City, State, Zip

Date

Notes:

P.O. Box 368, Logan, UT 84321. Publishers of *The Genealogical Helper*. Send for a free catalogue with list and full descriptions of many genealogical aids.

Husband's Full Name _____

Additional Children and Sources:

Husband's name

Wife's name

Sex	Childrens Names in Full (Arrange in order of birth)	Childrens Data	Day Month Year	City, Town or Place County or Province, etc. State or Country	Add. info. on Children
	9	Birth			
		Marr.			
	Full Name of Spouse	Death			
		Burial			
	10	Birth			
		Marr.			
	Full Name of Spouse	Death			
		Burial			
	11	Birth			
		Marr.			
	Full Name of Spouse	Death			
		Burial			
	12	Birth			
		Marr.			
	Full Name of Spouse	Death			
		Burial			
	13	Birth			
		Marr.			
	Full Name of Spouse	Death			
		Burial			
	14	Birth			
		Marr.			
	Full Name of Spouse	Death			
		Burial			
	15	Birth			
		Marr.			
	Full Name of Spouse	Death			
		Burial			

Sources for Husband:

Sources for Wife:

Sources for Children:

Additional Information:

Family Group Sheet

Husband's Full Name Lynn Artie Walker **Chart No.**

Husband's Data	Day Month Year	City, Town or Place	County or Province, etc.	State or Country	Add. Info. on Husband
Birth					
Chr'nd					
Marr.					
Death					
Burial					

Places of Residence St. Louis, MO

Occupation Church Affiliation Military Rec.

Other wives, if any. No. (1) (2) etc.
Make separate sheet for each marr.

His Father Joseph Leroy Walker Mother's Maiden Name Artie Evelyn White

Wife's Full Maiden Name Debbie

Wifes Data	Day Month Year	City, Town or Place	County or Province, etc	State or Country	Add. Info. on Wife
Birth					
Chr'nd					
Death					
Burial					

Places of Residence

Occupation Church Affiliation Military Rec.

Other husbands, if any. No. (1) (2) etc.
Make separate sheet for each marr.

Her Father Mother's Maiden Name

Sex	Childrens Names in Full (Arrange in order of births)	Childrens Data	Day Month Year	City, Town or Place	County or Province, etc.	State or Country	Add. info. on Children
	1 Nolan	Birth	19 Oct 1979				
		Marr.					
	Full Name of Spouse	Death					
		Burial					
	2 Whitney	Birth	24 Aug 1982				
		Marr.					
	Full Name of Spouse	Death					
		Burial					
	3 Sabrina	Birth	21 Aug 1985				
		Marr.					
	Full Name of Spouse	Death					
		Burial					
	4	Birth					
		Marr.					
	Full Name of Spouse	Death					
		Burial					
	5	Birth					
		Marr.					
	Full Name of Spouse	Death					
		Burial					
	6	Birth					
		Marr.					
	Full Name of Spouse	Death					
		Burial					
	7	Birth					
		Marr.					
	Full Name of Spouse	Death					
		Burial					
	8	Birth					
		Marr.					
	Full Name of Spouse	Death					
		Burial					

Compiler

Address

City, State, Zip

Date

Notes:

P.O. Box 368, Logan, UT 84321. Publishers of *The Genealogical Helper*. Send for a free catalogue with list and full descriptions of many genealogical aids.

sband's Full Name

Additional Children and Sources:

Husband's name

Wife's name

Sex	Children's Names in Full (Arrange in order of birth)	Children's Data	Day Month Year	City, Town or Place County or Province, etc. State or Country	Add. info. on Children
	9	Birth			
		Marr.			
	Full Name of Spouse	Death			
		Burial			
	10	Birth			
		Marr.			
	Full Name of Spouse	Death			
		Burial			
	11	Birth			
		Marr.			
	Full Name of Spouse	Death			
		Burial			
	12	Birth			
		Marr.			
	Full Name of Spouse	Death			
		Burial			
	13	Birth			
		Marr.			
	Full Name of Spouse	Death			
		Burial			
	14	Birth			
		Marr.			
	Full Name of Spouse	Death			
		Burial			
	15	Birth			
		Marr.			
	Full Name of Spouse	Death			
		Burial			

Sources for Husband:

Sources for Wife:

Sources for Children:

Additional Information:

Family Group Sheet

Husband's Full Name Rick Lowry **Chart No.**

Husband's Data	Day Month Year	City, Town or Place	County or Province, etc.	State or Country	Add. Info. on Husband
Birth					
Chr'nd					
Marr.					
Death					
Burial					

Places of Residence

Occupation Church Affiliation Military Rec.

Other wives, if any. No. (1) (2) etc.
Make separate sheet for each marr.

His Father Mother's Maiden Name

Wife's Full Maiden Name Dawn Ellen Walker

Wife's Data	Day Month Year	City, Town or Place	County or Province, etc	State or Country	Add. Info. on Wife
Birth					
Chr'nd					
Death					
Burial					

Places of Residence West Point, MS

Occupation Church Affiliation Military Rec.

Other husbands, if any. No. (1) (2) etc.
Make separate sheet for each marr.

Her Father Joseph Leroy Walker Mother's Maiden Name Artie Evelyn White

Sex	Children's Names in Full (Arrange in order of birth)	Children's Data	Day Month Year	City, Town or Place	County or Province, etc.	State or Country	Add. info. on Children
	1 Haley	Birth	19 Dec 1982				
		Marr.					
	Full Name of Spouse	Death					
		Burial					
	2 Lindsay	Birth	15 Oct 1985				
		Marr.					
	Full Name of Spouse	Death					
		Burial					
	3 Jacob	Birth	4 Jun 1987				
		Marr.					
	Full Name of Spouse	Death					
		Burial					
	4	Birth					
		Marr.					
	Full Name of Spouse	Death					
		Burial					
	5	Birth					
		Marr.					
	Full Name of Spouse	Death					
		Burial					
	6	Birth					
		Marr.					
	Full Name of Spouse	Death					
		Burial					
	7	Birth					
		Marr.					
	Full Name of Spouse	Death					
		Burial					
	8	Birth					
		Marr.					
	Full Name of Spouse	Death					
		Burial					

Compiler

Address

City, State, Zip

Date

Notes:

P.O. Box 368, Logan, UT 84321. Publishers of *The Genealogical Helper*. Send for a free catalogue with list and full descriptions of many genealogical aids.

Husband's Full Name _____

Additional Children and Sources:

Husband's name

Wife's name

Sex	Children's Names in Full (Arrange in order of birth)	Children's Data	Day Month Year	City, Town or Place County or Province, etc. State or Country	Add. info. on Children
	9	Birth			
		Marr.			
	Full Name of Spouse	Death			
		Burial			
	10	Birth			
		Marr.			
	Full Name of Spouse	Death			
		Burial			
	11	Birth			
		Marr.			
	Full Name of Spouse	Death			
		Burial			
	12	Birth			
		Marr.			
	Full Name of Spouse	Death			
		Burial			
	13	Birth			
		Marr.			
	Full Name of Spouse	Death			
		Burial			
	14	Birth			
		Marr.			
	Full Name of Spouse	Death			
		Burial			
	15	Birth			
		Marr.			
	Full Name of Spouse	Death			
		Burial			

Sources for Husband:

Sources for Wife:

Sources for Children:

Additional Information:

Family Group Sheet

Husband's Full Name Charles Albert McCoppin **Chart No.**

Husband's Data	Day Month Year	City, Town or Place	County or Province, etc.	State or Country	Add. Info. on Husband
Birth					
Chr'nd					
Marr.	21 Jun 1953	Maryville, MO			
Death					
Burial					

Places of Residence

Occupation | Church Affiliation | Military Rec.

Other wives, if any. No. (1) (2) etc.
Make separate sheet for each marr.

His Father | Mother's Maiden Name

Wife's Full Maiden Name Mary Ellen White

Wife's Data	Day Month Year	City, Town or Place	County or Province, etc	State or Country	Add. Info. on Wife
Birth	25 Oct 1932	Cameron, MO			
Chr'nd					
Death					
Burial					

Places of Residence Red Oak, IA

Occupation | Church Affiliation | Military Rec.

Other husbands, if any. No. (1) (2) etc.
Make separate sheet for each marr.

Her Father Hollis Newcomb White | Mother's Maiden Name Helen Minerva Cleveland

Sex	Childrens Names in Full (Arrange in order of birth)	Childrens Data	Day Month Year	City, Town or Place	County or Province, etc.	State or Country	Add. info. on Children
	1 Charles Scott	Birth					
		Marr.					
	Full Name of Spouse	Death					
	Pam	Burial					
	2 Rex Albert	Birth					Belleville, IL
		Marr.					
	Full Name of Spouse	Death					
		Burial					
	3 Mary Suzanne	Birth					
		Marr.					
	Full Name of Spouse	Death					
	Mike McDonald	Burial					
	4 Janet Lynne	Birth					
		Marr.					
	Full Name of Spouse	Death					
	James Norris	Burial					
	5 David Mark	Birth					
		Marr.					
	Full Name of Spouse	Death					
	Dianne	Burial					
	6	Birth					
		Marr.					
	Full Name of Spouse	Death					
		Burial					
	7	Birth					
		Marr.					
	Full Name of Spouse	Death					
		Burial					
	8	Birth					
		Marr.					
	Full Name of Spouse	Death					
		Burial					

Compiler | Notes:

Address

City, State, Zip

Date

P.O. Box 368, Logan, UT 84321. Publishers of *The Genealogical Helper*. Send for a free catalogue with list and full descriptions of many genealogical aids.

sband's Full Name

Additional Children and Sources:

Husband's name

Wife's name

Sex	Children's Names in Full (Arrange in order of birth)	Children's Data	Day Month Year	City, Town or Place County or Province, etc. State or Country	Add. info. on Children
	9	Birth			
		Marr.			
	Full Name of Spouse	Death			
		Burial			
	10	Birth			
		Marr.			
	Full Name of Spouse	Death			
		Burial			
	11	Birth			
		Marr.			
	Full Name of Spouse	Death			
		Burial			
	12	Birth			
		Marr.			
	Full Name of Spouse	Death			
		Burial			
	13	Birth			
		Marr.			
	Full Name of Spouse	Death			
		Burial			
	14	Birth			
		Marr.			
	Full Name of Spouse	Death			
		Burial			
	15	Birth			
		Marr.			
	Full Name of Spouse	Death			
		Burial			

Sources for Husband:

Sources for Wife:

Sources for Children:

Additional Information:

Family Group Sheet

Husband's Full Name Charles Scott McCoppin **Chart No.**

Husband's Data	Day Month Year	City, Town or Place	County or Province, etc.	State or Country	Add. Info. on Husband
Birth					
Chr'nd					
Marr.					
Death					
Burial					

Places of Residence Omaha, NE

Occupation Church Affiliation Military Rec.

Other wives, if any. No. (1) (2) etc.
Make separate sheet for each marr.

His Father Charles Albert McCoppin Mother's Maiden Name Mary Ellen White

Wife's Full Maiden Name Pam

Wifes Data	Day Month Year	City, Town or Place	County or Province, etc	State or Country	Add. Info. on Wife
Birth					
Chr'nd					
Death					
Burial					

Places of Residence

Occupation Church Affiliation Military Rec.

Other husbands, if any. No. (1) (2) etc.
Make separate sheet for each marr.

Her Father Mother's Maiden Name

Sex	Childrens Names in Full (Arrange in order of birth)	Childrens Data	Day Month Year	City, Town or Place County or Province, etc. State or Country	Add. info. on Children
	1 Zackary	Birth	15 Nov 1983		
		Marr.			
	Full Name of Spouse	Death			
		Burial			
	2 Brock	Birth	18 Dec 1988		
		Marr.			
	Full Name of Spouse	Death			
		Burial			
	3	Birth			
		Marr.			
	Full Name of Spouse	Death			
		Burial			
	4	Birth			
		Marr.			
	Full Name of Spouse	Death			
		Burial			
	5	Birth			
		Marr.			
	Full Name of Spouse	Death			
		Burial			
	6	Birth			
		Marr.			
	Full Name of Spouse	Death			
		Burial			
	7	Birth			
		Marr.			
	Full Name of Spouse	Death			
		Burial			
	8	Birth			
		Marr.			
	Full Name of Spouse	Death			
		Burial			

Compiler

Address

City, State, Zip

Date

Notes:

P.O. Box 368, Logan, UT 84321. Publishers of The Genealogical Helper. Send for a free catalogue with list and full descriptions of many genealogical aids.

sband's Full Name

Additional Children and Sources:

Husband's name

Wife's name

Sex	Children's Names in Full (Arrange in order of birth)	Children's Data	Day Month Year	City, Town or Place County or Province, etc. State or Country	Add. info. on Children
	9	Birth			
		Marr.			
	Full Name of Spouse	Death			
		Burial			
	10	Birth			
		Marr.			
	Full Name of Spouse	Death			
		Burial			
	11	Birth			
		Marr.			
	Full Name of Spouse	Death			
		Burial			
	12	Birth			
		Marr.			
	Full Name of Spouse	Death			
		Burial			
	13	Birth			
		Marr.			
	Full Name of Spouse	Death			
		Burial			
	14	Birth			
		Marr.			
	Full Name of Spouse	Death			
		Burial			
	15	Birth			
		Marr.			
	Full Name of Spouse	Death			
		Burial			

Sources for Husband:

Sources for Wife:

Sources for Children:

Additional Information:

Family Group Sheet

Husband's Full Name Mike McDonald **Chart No.**

Husband's Data	Day Month Year	City, Town or Place	County or Province, etc.	State or Country	Add. Info. on Husband
Birth					
Chr'nd					
Marr.					
Death					
Burial					

Places of Residence

Occupation Church Affiliation Military Rec.

Other wives, if any No. (1) (2) etc.
Make separate sheet for each marr.

His Father Mother's Maiden Name

Wife's Full Maiden Name Mary Suzanne McCoppin

Wife's Data	Day Month Year	City, Town or Place	County or Province, etc	State or Country	Add. Info. on Wife
Birth					
Chr'nd					
Death					
Burial					

Places of Residence Emerson, IA

Occupation Church Affiliation Military Rec.

Other husbands, if any No. (1) (2) etc.
Make separate sheet for each marr.

Her Father Charles Albert McCoppin Mother's Maiden Name Mary Ellen White

Sex	Children's Names in Full (Arrange in order of birth)	Children's Data	Day Month Year	City, Town or Place	County or Province, etc.	State or Country	Add. info. on Children
	1 Megan	Birth	7 Jun 1984				
		Marr.					
	Full Name of Spouse	Death					
		Burial					
	2 Jaime	Birth	16 May 1987				
		Marr.					
	Full Name of Spouse	Death					
		Burial					
	3 Katie	Birth	8 Apr 1991				
		Marr.					
	Full Name of Spouse	Death					
		Burial					
	4	Birth					
		Marr.					
	Full Name of Spouse	Death					
		Burial					
	5	Birth					
		Marr.					
	Full Name of Spouse	Death					
		Burial					
	6	Birth					
		Marr.					
	Full Name of Spouse	Death					
		Burial					
	7	Birth					
		Marr.					
	Full Name of Spouse	Death					
		Burial					
	8	Birth					
		Marr.					
	Full Name of Spouse	Death					
		Burial					

Compiler

Address

City, State, Zip

Date

Notes:

P.O. Box 368, Logan, UT 84321. Publishers of *The Genealogical Helper*. Send for a free catalogue with list and full descriptions of many genealogical aids.

sband's Full Name

Additional Children and Sources:

Husband's name

Wife's name

Sex	Children's Names in Full (Arrange in order of birth)	Children's Data	Day Month Year	City, Town or Place County or Province, etc. State or Country	Add. info. on Child.
	9	Birth			
		Marr.			
	Full Name of Spouse	Death			
		Burial			
	10	Birth			
		Marr.			
	Full Name of Spouse	Death			
		Burial			
	11	Birth			
		Marr.			
	Full Name of Spouse	Death			
		Burial			
	12	Birth			
		Marr.			
	Full Name of Spouse	Death			
		Burial			
	13	Birth			
		Marr.			
	Full Name of Spouse	Death			
		Burial			
	14	Birth			
		Marr.			
	Full Name of Spouse	Death			
		Burial			
	15	Birth			
		Marr.			
	Full Name of Spouse	Death			
		Burial			

Sources for Husband:

Sources for Wife:

Sources for Children:

Additional Information:

Family Group Sheet

Husband's Full Name James Norris **Chart No.**

Husband's Data	Day Month Year	City, Town or Place	County or Province, etc.	State or Country	Add. Info. on Husband
Birth					
Chr'nd					
Marr.					
Death					
Burial					

Places of Residence

Occupation Church Affiliation Military Rec.

Other wives, if any. No. (1) (2) etc.
Make separate sheet for each marr.

His Father Mother's Maiden Name

Wife's Full Maiden Name Janet Lynne McCoppin

Wifes Data	Day Month Year	City, Town or Place	County or Province, etc	State or Country	Add. Info. on Wife
Birth					
Chr'nd					
Death					
Burial					

Places of Residence Red Oak, IA

Occupation Church Affiliation Military Rec.

Other husbands, if any. No. (1) (2) etc.
Make separate sheet for each marr.

Her Father Charles Albert McCoppin Mother's Maiden Name Mary Ellen White

Sex	Childrens Names in Full (Arrange in order of birth)	Childrens Data	Day Month Year	City, Town or Place	County or Province, etc.	State or Country	Add. info. on Children
	1 Jacob	Birth	13 Jan 1988				
	Full Name of Spouse	Marr.					
		Death					
		Burial					
	2 Joseph	Birth	1 Jan 1990				
	Full Name of Spouse	Marr.					
		Death					
		Burial					
	3	Birth					
	Full Name of Spouse	Marr.					
		Death					
		Burial					
	4	Birth					
	Full Name of Spouse	Marr.					
		Death					
		Burial					
	5	Birth					
	Full Name of Spouse	Marr.					
		Death					
		Burial					
	6	Birth					
	Full Name of Spouse	Marr.					
		Death					
		Burial					
	7	Birth					
	Full Name of Spouse	Marr.					
		Death					
		Burial					
	8	Birth					
	Full Name of Spouse	Marr.					
		Death					
		Burial					

Compiler Notes:

Address

City, State, Zip

Date

P. O. Box 368, Logan, UT 84321. Publishers of The Genealogical Helper. Send for a free catalogue with list and full descriptions of many genealogical aids.

sband's Full Name

Additional Children and Sources:

Husband's name

Wife's name

Sex	Children's Names in Full (Arrange in order of birth)	Children's Data	Day Month Year	City, Town or Place County or Province, etc. State or Country	Add. info. on Children
	9	Birth			
		Marr.			
	Full Name of Spouse	Death			
		Burial			
	10	Birth			
		Marr.			
	Full Name of Spouse	Death			
		Burial			
	11	Birth			
		Marr.			
	Full Name of Spouse	Death			
		Burial			
	12	Birth			
		Marr.			
	Full Name of Spouse	Death			
		Burial			
	13	Birth			
		Marr.			
	Full Name of Spouse	Death			
		Burial			
	14	Birth			
		Marr.			
	Full Name of Spouse	Death			
		Burial			
	15	Birth			
		Marr.			
	Full Name of Spouse	Death			
		Burial			

Sources for Husband:

Sources for Wife:

Sources for Children:

Additional Information:

Family Group Sheet

Husband's Full Name David Mark McCoppin **Chart No.**

Husband's Data	Day Month Year	City, Town or Place	County or Province, etc.	State or Country	Add. Info. on Husband
Birth					
Chr'nd					
Marr.					
Death					
Burial					

Places of Residence Beatrice, NE

Occupation Church Affiliation Military Rec.

Other wives, if any. No. (1) (2) etc.
Make separate sheet for each marr.

His Father Charles Albert McCoppin Mother's Maiden Name Mary Ellen White

Wife's Full Maiden Name Dianne

Wife's Data	Day Month Year	City, Town or Place	County or Province, etc	State or Country	Add. Info. on Wife
Birth					
Chr'nd					
Death					
Burial					

Places of Residence

Occupation Church Affiliation Military Rec.

Other husbands, if any. No. (1) (2) etc.
Make separate sheet for each marr.

Her Father Mother's Maiden Name

Sex	Children's Names in Full (Arrange in order of birth)	Children's Data	Day Month Year	City, Town or Place	County or Province, etc.	State or Country	Add. Info. on Children
	1 Corrine	Birth	21 Oct 1989				
		Marr.					
	Full Name of Spouse	Death					
		Burial					
	2 Emily	Birth	14 Jan 1991				
		Marr.					
	Full Name of Spouse	Death					
		Burial					
	3	Birth					
		Marr.					
	Full Name of Spouse	Death					
		Burial					
	4	Birth					
		Marr.					
	Full Name of Spouse	Death					
		Burial					
	5	Birth					
		Marr.					
	Full Name of Spouse	Death					
		Burial					
	6	Birth					
		Marr.					
	Full Name of Spouse	Death					
		Burial					
	7	Birth					
		Marr.					
	Full Name of Spouse	Death					
		Burial					
	8	Birth					
		Marr.					
	Full Name of Spouse	Death					
		Burial					

Compiler

Address

City, State, Zip

Date

Notes:

P.O. Box 368, Logan, UT 84321. Publishers of *The Genealogical Helper*. Send for a free catalogue with list and full descriptions of many genealogical aids.

sband's Full Name

Additional Children and Sources:

Husband's name

Wife's name

Sex	Childrens Names in Full (Arrange in order of birth)	Childrens Data	Day Month Year	City, Town or Place County or Province, etc. State or Country	Add. info. on Children
	9	Birth			
		Marr.			
	Full Name of Spouse	Death			
		Burial			
	10	Birth			
		Marr.			
	Full Name of Spouse	Death			
		Burial			
	11	Birth			
		Marr.			
	Full Name of Spouse	Death			
		Burial			
	12	Birth			
		Marr.			
	Full Name of Spouse	Death			
		Burial			
	13	Birth			
		Marr.			
	Full Name of Spouse	Death			
		Burial			
	14	Birth			
		Marr.			
	Full Name of Spouse	Death			
		Burial			
	15	Birth			
		Marr.			
	Full Name of Spouse	Death			
		Burial			

Sources for Husband:

Sources for Wife:

Sources for Children:

Additional Information:

Family Group Sheet

Husband's Full Name Hollis Newcomb White, Jr. **Chart No.**

Husband's Data	Day Month Year	City, Town or Place	County or Province, etc.	State or Country	Add. Info. on Husband
Birth	5 Feb 1940	Marshalltown, IA			
Chr'nd					
Marr.	5 Feb 1960	College Springs, IA			
Death					
Burial					

Places of Residence Hopkinsville, KY

Occupation Church Affiliation Military Rec.

Other wives, if any. No. (1) (2) etc.
Make separate sheet for each marr.

His Father Hollis Newcomb White Mother's Maiden Name Helen Minerva Cleveland

Wife's Full Maiden Name Lois DeNeen Dempsey

Wife's Data	Day Month Year	City, Town or Place	County or Province, etc	State or Country	Add. Info. on Wife
Birth					
Chr'nd					
Death					
Burial					

Places of Residence

Occupation Church Affiliation Military Rec.

Other husbands, if any. No. (1) (2) etc.
Make separate sheet for each marr.

Her Father Mother's Maiden Name

Sex	Children's Names in Full (Arrange in order of birth)	Children's Data	Day Month Year	City, Town or Place	County or Province, etc.	State or Country	Add. info. on Children
	1 "Holl" Hollis Newcomb III	Birth					
		Marr.					
	Full Name of Spouse	Death					
	Marla	Burial					
	2 Jeffrey Neil	Birth					Nashville, IN
		Marr.					
	Full Name of Spouse	Death					
	Holly	Burial					
	3 Jennifer Lynn	Birth					
		Marr.					Pompton Lakes, NJ
	Full Name of Spouse	Death					
	Rich Maddux	Burial					
	4	Birth					
		Marr.					
	Full Name of Spouse	Death					
		Burial					
	5	Birth					
		Marr.					
	Full Name of Spouse	Death					
		Burial					
	6	Birth					
		Marr.					
	Full Name of Spouse	Death					
		Burial					
	7	Birth					
		Marr.					
	Full Name of Spouse	Death					
		Burial					
	8	Birth					
		Marr.					
	Full Name of Spouse	Death					
		Burial					

Compiler Notes:

Address

City, State, Zip

Date

P.O. Box 368, Logan, UT 84321. Publishers of *The Genealogical Helper*. Send for a free catalogue with list and full descriptions of many genealogical aids.

sband's Full Name

Additional Children and Sources:

Husband's name

Wife's name

Sex	Childrens Names in Full (Arrange in order of birth)	Childrens Data	Day Month Year	City, Town or Place County or Province, etc. State or Country	Add. info. on Children
	9	Birth			
		Marr.			
	Full Name of Spouse	Death			
		Burial			
	10	Birth			
		Marr.			
	Full Name of Spouse	Death			
		Burial			
	11	Birth			
		Marr.			
	Full Name of Spouse	Death			
		Burial			
	12	Birth			
		Marr.			
	Full Name of Spouse	Death			
		Burial			
	13	Birth			
		Marr.			
	Full Name of Spouse	Death			
		Burial			
	14	Birth			
		Marr.			
	Full Name of Spouse	Death			
		Burial			
	15	Birth			
		Marr.			
	Full Name of Spouse	Death			
		Burial			

Sources for Husband:

Sources for Wife:

Sources for Children:

Additional Information:

Family Group Sheet

Husband's Full Name "Holl" Hollis Newcomb White III **Chart No.**

Husband's Data	Day Month Year	City, Town or Place	County or Province, etc.	State or Country	Add. Info. on Husband
Birth					
Chr'nd					
Marr.					
Death					
Burial					

Places of Residence Hopkinsville, KY

Occupation Church Affiliation Military Rec.

Other wives, if any. No. (1) (2) etc.
Make separate sheet for each marr.

His Father Hollis Newcomb White, Jr. Mother's Maiden Name Lois DeNeen Dempsey

Wife's Full Maiden Name Marla

Wifes Data	Day Month Year	City, Town or Place	County or Province, etc	State or Country	Add. Info. on Wife
Birth					
Chr'nd					
Death					
Burial					

Places of Residence

Occupation Church Affiliation Military Rec.

Other husbands, if any. No. (1) (2) etc.
Make separate sheet for each marr.

Her Father Mother's Maiden Name

Sex	Childrens Names in Full (Arrange in order of birth)	Childrens Data	Day Month Year	City, Town or Place	County or Province, etc.	State or Country	Add. info. on Children
	1 Caitlyn	Birth	8 Sep 1988				
		Marr.					
	Full Name of Spouse	Death					
		Burial					
	2 Carson	Birth	23 May 1991				
		Marr.					
	Full Name of Spouse	Death					
		Burial					
	3	Birth					
		Marr.					
	Full Name of Spouse	Death					
		Burial					
	4	Birth					
		Marr.					
	Full Name of Spouse	Death					
		Burial					
	5	Birth					
		Marr.					
	Full Name of Spouse	Death					
		Burial					
	6	Birth					
		Marr.					
	Full Name of Spouse	Death					
		Burial					
	7	Birth					
		Marr.					
	Full Name of Spouse	Death					
		Burial					
	8	Birth					
		Marr.					
	Full Name of Spouse	Death					
		Burial					

Compiler

Address

City, State, Zip

Date

Notes:

P.O. Box 368, Logan, UT 84321. Publishers of The Genealogical Helper. Send for a free catalogue with list and full descriptions of many genealogical aids.

sband's Full Name

Additional Children and Sources:

Husband's name

Wife's name

Sex	Children's Names in Full (Arrange in order of birth)	Children's Data	Day Month Year	City, Town or Place County or Province, etc. State or Country	Add. info. on Children
	9	Birth			
		Marr.			
	Full Name of Spouse	Death			
		Burial			
	10	Birth			
		Marr.			
	Full Name of Spouse	Death			
		Burial			
	11	Birth			
		Marr.			
	Full Name of Spouse	Death			
		Burial			
	12	Birth			
		Marr.			
	Full Name of Spouse	Death			
		Burial			
	13	Birth			
		Marr.			
	Full Name of Spouse	Death			
		Burial			
	14	Birth			
		Marr.			
	Full Name of Spouse	Death			
		Burial			
	15	Birth			
		Marr.			
	Full Name of Spouse	Death			
		Burial			

Sources for Husband:

Sources for Wife:

Sources for Children:

Additional Information:

Family Group Sheet

Husband's Full Name David Black **Chart No.**

Husband's Data	Day Month Year	City, Town or Place	County or Province, etc.	State or Country	Add. Info. on Husband
Birth	1849	PA			
Chr'nd					
Marr.	Sept 10, 1883	Golden City, MO			
Death					
Burial					

Places of Residence

Occupation "wealthy farmer" Church Affiliation Military Rec.

Other wives, if any. No. (1) (2) etc.
Make separate sheet for each marr.

His Father James Black Mother's Maiden Name Mary Carter

Wife's Full Maiden Name Eliza Minerva Cleveland

Wife's Data	Day Month Year	City, Town or Place	County or Province, etc.	State or Country	Add. Info. on Wife
Birth	July 4, 1862	Monroe County, TN			
Chr'nd					
Death					
Burial					

Places of Residence

Occupation Church Affiliation Military Rec.

Other husbands, if any. No. (1) (2) etc.
Make separate sheet for each marr.

Her Father Larkin Jerry Cleveland Mother's Maiden Name Minerva Parker

Sex	Children's Names in Full (Arranged in order of birth)	Children's Data	Day Month Year	City, Town or Place	County or Province, etc.	State or Country	Add. Info on Children
	1 James Larkin Peter	Birth	July 3, 1884	Golden City, MO			
		Marr.					
	Full Name of Spouse	Death					
		Burial					
	2	Birth					
		Marr.					
	Full Name of Spouse	Death					
		Burial					
	3	Birth					
		Marr.					
	Full Name of Spouse	Death					
		Burial					
	4	Birth					
		Marr.					
	Full Name of Spouse	Death					
		Burial					
	5	Birth					
		Marr.					
	Full Name of Spouse	Death					
		Burial					
	6	Birth					
		Marr.					
	Full Name of Spouse	Death					
		Burial					
	7	Birth					
		Marr.					
	Full Name of Spouse	Death					
		Burial					
	8	Birth					
		Marr.					
	Full Name of Spouse	Death					
		Burial					

Compiler	Notes:
Address	
City, State, Zip	
Date	

P.O. Box 368, Logan, UT 84321. Publishers of *The Genealogical Helper*. Send for a free catalogue with list and full descriptions of many genealogical aids.

Husband's Full Name _____

Family Group Sheet

Husband's Full Name Samuel Jesse Martin **Chart No.**

Husband's Data	Day Month Year	City, Town or Place	County or Province, etc.	State or Country	Add. Info. on Husband
Birth					TN Reg - 1874
Chr'nd					
Marr.	Oct 25, 1859	Philadelphia, Loudon County, TN			
Death					See notes on back.
Burial					

Places of Residence

Occupation farmer/carpenter Church Affiliation Baptist Military Rec.

Other wives, if any. No. (1) (2) etc.
Make separate sheet for each marr.

His Father S. J. Martin Mother's Maiden Name Polly Ragon Martin

Wife's Full Maiden Name Caroline Cleveland

Wife's Data	Day Month Year	City, Town or Place	County or Province, etc.	State or Country	Add. Info. on Wife
Birth	Nov 15, 1827	Sweetwater Valley, Monroe County, TN			
Chr'nd					
Death	Nov 10, 1896				
Burial					

Places of Residence

Occupation Church Affiliation Military Rec.

Other husbands, if any. No. (1) (2) etc.
Make separate sheet for each marr.

Her Father Presley Cleveland Mother's Maiden Name Elizabeth Johnson

Sex	Children's Names in Full (Arranged in order of birth)	Children's Data	Day Month Year	City, Town or Place	County or Province, etc.	State or Country	Add. Info on Children
	1 Sallie E.	Birth	July 15, 1861	Philadelphia, TN			teacher; had 2 children
	Full Name of Spouse	Marr.	Feb 16, 1886				
	Pryor Schultz	Death	May 27, 1879				
		Burial					
	2 Samuel H.	Birth	Oct 22, 1862	Philadelphia, TN			civil engineer
	Full Name of Spouse	Marr.	Jan 21, 1892				
	Amanda Patton	Death					
		Burial					
	3 Carrie Belle	Birth					
	Full Name of Spouse	Marr.					
	George Cline	Death					
		Burial					
	4	Birth					
	Full Name of Spouse	Marr.					
		Death					
		Burial					
	5	Birth					
	Full Name of Spouse	Marr.					
		Death					
		Burial					
	6	Birth					
	Full Name of Spouse	Marr.					
		Death					
		Burial					
	7	Birth					
	Full Name of Spouse	Marr.					
		Death					
		Burial					
	8	Birth					
	Full Name of Spouse	Marr.					
		Death					
		Burial					

Compiler

Address

City, State, Zip

Date

Notes:

Form A100. Family Group Sheet by The Everton Publishers, P.O. Box 368, Logan, UT 84321. Publishers of *The Genealogical Helper*. Send for a free catalogue with list and full descriptions of many genealogical aids.

Husband's Full Name _____

Family Group Sheet

Husband's Full Name Samuel H. Martin **Chart No.**

Husband's Data	Day Month Year	City, Town or Place	County or Province, etc.	State or Country	Add. Info. on Husband
Birth	Oct 22, 1862	Philadelphia, TN			
Chr'nd					
Marr.	Jan 21, 1892				
Death					
Burial					

Places of Residence

Occupation civil engineer Church Affiliation Military Rec.

Other wives, if any. No. (1) (2) etc.
Make separate sheet for each marr.

His Father Samuel Jesse Martin Mother's Maiden Name Caroline Cleveland

Wife's Full Maiden Name Amanda Patton

Wife's Data	Day Month Year	City, Town or Place	County or Province, etc.	State or Country	Add. Info. on Wife
Birth					
Chr'nd					
Death					
Burial					

Places of Residence

Occupation Church Affiliation Military Rec.

Other husbands, if any. No. (1) (2) etc.
Make separate sheet for each marr.

Her Father John Patton Mother's Maiden Name

Sex	Children's Names in Full (Arrange in order of birth)	Children's Data	Day Month Year	City, Town or Place	County or Province, etc.	State or Country	Add. info. on Children
	1 Jesse	Birth					
		Marr.					
	Full Name of Spouse	Death					
		Burial					
	2 Charles	Birth					
		Marr.					
	Full Name of Spouse	Death					
		Burial					
	3 Luther	Birth					
		Marr.					
	Full Name of Spouse	Death					
		Burial					
	4 Scott	Birth					
		Marr.					
	Full Name of Spouse	Death					
		Burial					
	5 Lucille	Birth					
		Marr.					
	Full Name of Spouse	Death					
		Burial					
	6 Beatrice	Birth					
		Marr.					
	Full Name of Spouse	Death					
		Burial					
	7 Zirkle	Birth					
		Marr.					
	Full Name of Spouse	Death					
		Burial					
	8 McClain	Birth					
		Marr.					
	Full Name of Spouse	Death					
		Burial					

Compiler

Address

City, State, Zip

Date

Notes:

Form A100. Family Group Sheet by The Everton Publishers, P.O. Box 368, Logan, UT 84321. Publishers of *The Genealogical Helper*. Send for a free catalogue with list and full descriptions of many genealogical aids.

Husband's Full Name _____

Additional Children and Sources:

Husband's name

Wife's name

Sex	Childrens Names in Full (Arrange in order of birth)	Childrens Data	Day Month Year	City, Town or Place County or Province, etc. State or Country	Add. info. on Children
	9 Winona	Birth			
		Marr.			
	Full Name of Spouse	Death			
		Burial			
	10	Birth			
		Marr.			
	Full Name of Spouse	Death			
		Burial			
	11	Birth			
		Marr.			
	Full Name of Spouse	Death			
		Burial			
	12	Birth			
		Marr.			
	Full Name of Spouse	Death			
		Burial			
	13	Birth			
		Marr.			
	Full Name of Spouse	Death			
		Burial			
	14	Birth			
		Marr.			
	Full Name of Spouse	Death			
		Burial			
	15	Birth			
		Marr.			
	Full Name of Spouse	Death			
		Burial			

Sources for Husband:

Sources for Wife:

Sources for Children:

Additional Information: